You Can Trade an Old Toy for Christmas Happiness

An old toy you don't need can mean money someone else needs desperately.

That isn't a bad trade, is it? Now is your chance to make it. Dig into closets, playrooms or empty your child's toybox. Find the toys he doesn't want or doesn't need, take them to Maynard & Sons auction rooms, and help make Christmas a happier time for 500 needy families.

Those toys will be auctioned off Dec. 19 at Maynard's, and the proceeds will be donated to The Daily Colonist 500 Fund. When the fund closes just before Christmas, the entire total will be divided among 500 families selected by Greater Victoria welfare agencies.

There are two ways in which the toys will be auctioned. Toys donated will go at auction with the entire purchase price being put in the fund. Those wishing to sell their toys themselves may leave them at the auction, they will be sold, and the regular auctioneer's fee goes to the fund.

Art Roberts, Jr., who handled the first Colonist toy auction when he was 15 years old, is taking time from his studies at University of British Columbia to handle the auctioneer's gavel for the fourth straight year. He will be assisted by Colonist carrier boys, with Maynard's staff standing in the wings to supervise.

Toys may be left at Maynard's any time between now and Dec. 19, and all types of new and used toys are urgently needed. The auction will start at 1 p.m.

Cash donations to the fund may be sent to The Daily Colonist 500 Fund, 2631 Douglas Street, or dropped off at that office or at 1215 Broad Street, the downtown office.

Receipts will be issued, and all donations are deductible for income tax purposes.

Next major fund-raising effort is scheduled tomorrow night, when Victoria Chapter 25, Women of the Moose, and the Loyal Order of Moose Lodge No. 1390 hold a bingo game at Moose Hall, 512-514 Fort Street.

Starting time is 8 p.m., and all proceeds will be donated to the 500 Fund.

Dec. 19-20, Victoria Gun Club will hold its annual turkey shoot at the club's Albert Head grounds. The club has guaranteed the fund $300, but hopes to attract a large enough crowd to increase the donation to $500, one dollar for each family.

Telephone—EV 3-4111
11.30 p.m. to 8 a.m.
Editorial EV 3-4509 or EV 3-8309
Circulation . . . . EV 3-0725
Sports . . . . . EV 3-7000

The Daily Colonist.

Vancouver Island's Leading Newspaper Since 1858

Forecast: Clouds, Evening Showers
(Details on Page 2)

No. 301–101st YEAR — VICTORIA, BRITISH COLUMBIA, SUNDAY, DECEMBER 6, 1959 — 10 CENTS DAILY 14 CENTS SUNDAY — 70 PAGES

Typhus Epidemic Threatens Riviera

FREJUS, France (UPI)—The French government rushed anti-typhus vaccine to the flood-wrecked Reyran Valley yesterday to head off the threat of an epidemic among the survivors of last week's dam burst.

Mass innoculations for rescue workers and valley residents are planned.

'Transport Matter,' Says Pearkes, But:

Hees Can't Recall Offhand If Pat Bay Project Shelved

'Just Can't Keep Track Of Things Like This'

Transport Minister George Hees said from his Toronto home last night that he couldn't recall whether or not his department has shelved a $2,000,000 Patricia Bay Airport improvement project.

* * *

"I have so many airports and terminals and that sort of thing I just can't keep track of things like this," he said in a long-distance telephone interview.

VICTORIANS CONCERNED

Told that Victorians are concerned over recent reports that his department has shelved indefinitely a plan to build longer "jet-age" runways and a new administration building here, the transport minister said he could shed no light on the project until Monday.

Asked if he couldn't contact one of his assistants at 10.35 p.m. Toronto time last night, he replied, "I can't phone my men on a Saturday night and ask for details.

NIGHT OFF

"If a man can't have Saturday night off, what the . . .?"

Earlier yesterday Defence Minister George Pearkes was quoted as saying he had been "in close contact with Transport Minister Hees" on the Patricia Bay Airport project and "was not aware that it had been permanently shelved."

"I have no information on this at all. . . . It's properly a department of transport matter . . ," Mr. Pearkes was credited with saying in a long-distance telephone conversation from Ottawa.

PEARKES CITED

A brief history of the airport project starts in September 1958, when Mr. Pearkes, speaking at the provincial Conservative leadership convention in Vancouver, said after a federal-provincial agreement on highway relocation has been reached, "I think that is the last of the stumbling blocks (to runway extension)."

In August Mr. Pearkes' secretary confirmed in a letter to a party official here that the project was going ahead and that work would start this year, but two months later the defence minister was pessimistic.

NOT THE TIME

"This may not be the time for the federal government to go out and borrow money to carry out the less urgent projects on the priority list," he told a press conference.

Then when Mayor Percy Scurrah was in Ottawa later the same month he was told by the deputy minister of transport that money for the new administration building had been approved in departmental estimates for this year and that the delay was the fault of architects who are designing the structure.

"DEAD DUCK"

On Friday a Sidney Chamber of Commerce official told the Colonist he had reliable information to the effect that the airport project "is absolutely a dead duck as far as the federal government is concerned."

And yesterday Mr. Pearkes said he didn't know whether the plan had been scrapped or not.

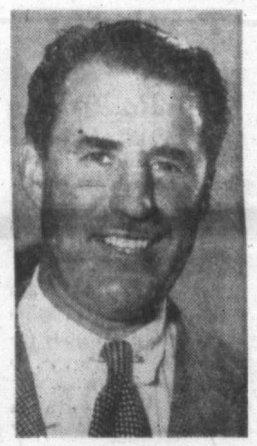

TRANSPORT MINISTER HEES
". . . so many airports"

Prince Rupert Cut Off

PRINCE RUPERT, B.C. (CP)—One telephone line was this city's only link with the outside world Saturday night after two days of torrential rains, gale-force winds and landslides knocked out all other transportation and communication links.

A slide at nearby Phelan took out all telegraph and teletype connections and all except one long distance telephone line.

The slide, which hit a Canadian National Telegraphs camp, carried a supply truck, cars and equipment 100 feet into the Skeena River. No injuries were reported.

Highways department officials warned that all roads east, west and south of the village of Terrace, 95 miles east of here, were closed because of more than 20 washouts in the area. Crews were not working to restore the roads because of dangerous conditions.

The main highway link with Prince Rupert was cut Saturday by a slide across the highway and the CNR line at Salvus, 50 miles east. Another slide derailed two CNR diesel units and 12 boxcars nine miles east of the city.

Trail of Hay Marks Island Highway Death Spot

A man was killed instantly when a 52-foot long truck loaded with 25 tons of baled hay smashed broadside into this 1948 sedan. A second man was critically injured. The truck, not visible in the picture, ended up in the ditch at the side of the road.

* * *

Driver Killed Outright In Island Collision

NANAIMO—Peter Robert Zboyovsky of Lantzville was killed instantly on the Island Highway seven miles north of Nanaimo yesterday when his car was hit broadside by a 52-foot long, loaded truck.

His companion, Robert Van Sickle, 30, of 1586 Bowen Road, Nanaimo, was seriously injured and is in critical condition in Nanaimo General Hospital.

Truck driver, Mike Zukiwsky, 33, of Aldergrove, and his passenger, Art Reddicopp, 18, were uninjured. The collision occurred at about 2 p.m.

'WHAT COULD I DO'

Zukiwsky told police he came over the hill and saw the car pulling out over the highway from Superior Road.

"The car appeared to stop," said Zukiwsky. "What could I do . . . He just was there right in front of me."

He said one of the men in the car appeared to jump out. This was presumed to be Zboyovsky.

The dead man was not discovered for several minutes after the accident. His body was thrown by the force of the impact into a ditch on the opposite side of the road.

PASSERS-BY HELP

Proprietors of the Highway Cafe, and several passers-by, lifted the totally wrecked 1948 automobile which was pinning Van Sickle to the ground and released the injured man.

Later, Zboyovsky's body was discovered.

After the impact, the truck careened forward about 120 feet and crashed into a deep ditch. It left its load of 25 tons of baled hay strewn over the highway.

Traffic was blocked for some time before sufficient of the hay bales were moved to the roadside to allow cars through.

Zboyovsky was aged 37. He was married with two children and worked as a rigging slinger.

Van Sickle is a chaser. He is married, and has three children.

Etna Spews Lava Towards Village

CATANIA, Sicily (UPI)—A stream of red-hot lava from a newly-opened crater inched down Mount Etna Saturday, melting the volcano's snow-cap and snaking toward the mountainside community of Milo. Scientists said they did not believe there was any immediate danger.

Etna has killed an estimated 1,000,000 persons in 500 eruptions, but it has been only moderately active over the past few years.

Alsbury Presses For More

VANCOUVER (CP)—Mayor Tom Alsbury said he is delighted that a North Vancouver shipyard got a $3,200,000 federal government contract but said he will continue to press for more contracts for the west coast.

The contract for a Fraser River dredge will take about 20 months to complete and will employ up to 200 men. The federal government announced Friday Burrard Dry Dock was the lowest of three tenders submitted on the dredge.

Mayor Alsbury said he was told by Prime Minister Diefenbaker during a recent trip to Ottawa that west coast yards must be competitive.

U.S. May Cut Down Iceland Garrison

WASHINGTON (AP)—Withdrawal of a substantial part of the American military force now stationed in Iceland is under consideration at the highest United States and Atlantic Alliance levels, informed officials disclosed Saturday.

The defence department declined to discuss this development in view of President Eisenhower's absence in Europe, Africa and Asia. But a reduction in the 6,000-man force in the North Atlantic island is understood to be one of the matters that will come before the NATO defence ministers meeting in Paris Dec 14.

U.S. troops first went to Iceland before the United States officially entered the Second World War. U.S. forces now in Iceland are there under terms of the NATO treaty alliance.

DEPUTY CHIEF MERCER
. . . No Christmas cards

* * *

Pope Warns World

VATICAN CITY (UPI)—Pope John, on the eve of his meeting with President Eisenhower, yesterday warned that the world will suffer "immense desolation" unless it follows the teachings of Christ to peace and happiness. (See Eisenhower news on Page 19).

City Police Act

Drinking Drivers Face Spot Checks

Cars were halted all over the city last night as police began a Christmas campaign against drinking drivers.

In addition to ferreting out impaired drivers, men of the traffic and patrol divisions—conducting spot checks were looking for minor infractions relating to drivers licences, car registration, mufflers, tail lights and brakes.

Deputy police chief Harry Mercer warned that the campaign will continue right through the Christmas holidays if such a measure is necessary to curb impaired driving here.

QUICK SHIFTS

Check points, manned by motorcycle patrolmen and men on foot, were shifted frequently to catch motorists off guard. They were not operated as complete roadblocks, as only those who seemed possible offenders were halted.

Statistics from last night's operation were not immediately available.

The campaign is not as strenuous as one begun Friday night in Vancouver where 4,000 motorists were stopped at roadblocks and four persons were charged with impaired driving.

"We won't delay anyone any longer than we have to," said deputy chief Mercer.

Vancouver motorists were surprised to receive from the traffic police a Christmas card bearing a sketch of Santa Claus and a warning against drinking and driving.

Victoria police didn't give away any Christmas cards.

Vancouver Theatre Hit by Fire

VANCOUVER (CP) — Fire destroyed the stage lighting control equipment at the Queen Elizabeth Theatre Saturday. The unit was valued at $100,000. The play, "Dial M For Murder," went on as scheduled.

Child Dies In His Crib

VANCOUVER (CP) — A five-week-old boy died in his crib here Saturday, apparently from suffocation. An inhalator crew failed to get response from the unconscious child, identified as George Henderson.

Don't Miss

Cancer Recurrence Curbed by Drug
(Names in News, Page 2)

* * *

Seaway Rewards Canada's Faith
(Page 6)

* * *

Leisurely Luxury Counter to Speed
(Page 9)

* * *

Shady Advertising Next for Grilling
(Page 10)

* * *

Cougars Blow Overtime Game
(Page 12)

* * *

Ike, Italians Stress Unity
(Page 19)

* * *

Jobless Statistics Full of Confusion
(Page 37)

* * *

	Page
Building	8
Bridge	34
Comics	18
Crossword	31
Financial News	6
Garden Notes	18
Radio Programs	28
Social	22, 23, 24, 25
Sport	12, 13, 14
Television	27
Theatres	16, 17
Travel	9

Loud, Off-Key Bell Peals Church's Right, Says Court

TORONTO (CP) — "A church," magistrate Robert Taylor ruled Friday, "has an inherent right to ring bells" despite complaints that they may be too loud, unmusical and off-key.

The magistrate made his ruling after hearing a charge against G. D. Wilson, chairman of the board of managers of Deer Park United Church, accused by persons living nearby with permitting unnecessary noise.

Ronald Lowe, a high school teacher and a qualified music teacher, complained that constant repetition of one of his favorite hymns, "The Lord Is My Shepherd," was so annoying that "now I can't stand it."

Songs and hymns broadcast from a loudspeaker on top of the church "were definitely unmusical—I'd say slightly off-key," the teacher testified.

But magistrate Taylor decided that no one had proved that Mr. Wilson was the person responsible, and besides, churches have a right to ring bells.

ALL ABOARD

With G. E. Mortimore

IT costs more to buy almonds and shell them yourself than it does to buy them ready-shelled.

Furthermore, the shelled nuts are of better quality.

That was what a man and his wife found out when they went shopping for almonds with which to make almond paste for the Christmas cake.

They had a choice: almonds in the shells, at 39 cents a pound, or plastic packages of shelled, blanched almonds at 59 cents for half a pound.

"We have plenty of time," the man said. "Let's save expenses by shelling the nuts ourselves."

They bought two pounds of nuts and shelled them. The kernels were dried-up things—much inferior to the fat blanched nuts in the package.

"Let's weigh them," the man said. Weight of the home-shelled nut meats: 10 ounces.

It worked out like this: For 39 cents they could have had eight ounces of choice nut kernels.

Instead, they paid 78 cents for 10 ounces of poor stuff—plus the privilege of shelling them.

How did such an upside-down situation develop?

I suppose it is just another consequence of our slick packaging and mass merchandising system. City housewives are more and more inclined to be lazy, and to judge a product by its appearance. They would rather buy a pretty package of nuts in a plastic bag, than a pound of rough-looking nuts in shells.

Therefore, the packaged nuts sell in the greatest volume. The processors who handle them are able to pay the best prices, and get the best quality almonds.

Any surplus of poor stuff is dumped on the market in the form of almonds in the shell.

I think that's how it works.

There are two variations to our merchandising system: farmers' markets and co-operative stores.

★ ★ ★

Victoria still has a farmers' market, where the producer sells direct to the consumer. It's on Pandora at Broad; operates every Wednesday and Saturday morning.

Victoria used to have a co-operative, and it sold good things at reasonable prices, without gimmicks. But it folded for lack of support.

There should be room for all three: the merchant, the co-op and the farmers' market. If the last two were better patronized, we wouldn't see so many absurdities like paying a premium price for nuts in the shell.

PREMIER DEBRE
. . . turns valve

EARL ATTLEE
. . . dirty dog

★ ★ ★

Names in the News

Return-Bout Cancer Kayoed by New Drug

PHILDELPHIA—A surgeon reported on a new drug, Clorpactin XCB, which he found to be effective in preventing recurrence of cancer.

Dr. Harry E. Bacon, head of the department of rectal surgery at Temple University, said he made a comparative study on the effectiveness of Clorpactin XCB on substantial numbers of cancer patients.

★ ★ ★

HASSI-MESSAOUD, Algeria —French Premier **Michel Debre** turned a valve at a desert pumping station, symbolically opening the floodgates of Sahara oil deposits to the outside world.

★ ★ ★

LONDON—**Earl Attlee** said on his return from the United States that a "dirty dog" reporter led him into criticizing President Eisenhower. "He got me to say first of all that I thought that generals don't make good presidents. Then he asked me whether I thought Ike was great strategist and then I said: 'No, I didn't think he was.'"

★ ★ ★

OLYMPIA, Wash.—University of Washington history professor **Professor Giovanni Costigan,** who recently spent three weeks in Russia, said **Premier Khrushchev** probably was sincere in his proposal for peace and disarmament.

★ ★ ★

LOS ANGELES — **Mickey Cohen** was released and the country grand jury moved into the case of a hoodlum **Jack Whalen's** murder.

★ ★ ★

WASHINGTON — The United States has quietly turned down an overture by the exiled **Dalai Lama** of Tibet for a meeting with **President Eisenhower** in India this week.

★ ★ ★

TORONTO — **Sheila Smith,** Regina high school student, has been named winner of a national essay contest sponsored by the United Nations Association Committee for UNESCO.

★ ★ ★

HOLLYWOOD—**Anne Costello,** 47, widow of **Lou Costello,** died Saturday of a heart attack.

★ ★ ★

CAMBRIDGE, Mass. — Senator **John Kennedy** says the so-called loyalty oath required by the U.S. government for federal scholarships is superflous, discriminatory, subversive, distasteful and humiliating.

★ ★ ★

UNITED NATIONS — The UN general assembly has approved the appointment of Indian Major General P. S. Gvani as commander of the emergency force in the Middle East.

★ ★ ★

BERLIN — East German Communists have rebuked **Marlene Dietrich** for showing her "faded charms" in public. They denounced her recent appearance in Paris as beneath the dignity of an "old lady."

★ ★ ★

THE HAGUE—Dutch Foreign Minister **Joseph Luns** slipped on the stairs of his home and suffered a brain concussion.

LONDON—**Peter Kapista,** a British-educated Soviet scientist who helped with the Sputniks, has won the newly-created Lomonosov gold medal, named for a Soviet scientist noted for work in low-temperature physics.

★ ★ ★

MOSCOW—**Hisako Nagata,** 24, a survivor of the Hiroshima atom bomb blast, has received years of plastic surgery at Moscow hospitals and now is enrolled in Moscow Textile Institute, the newspaper Soviet Russia reports.

★ ★ ★

VANCOUVER—**Mrs. Weldon Chan,** wife of the Chinese deportee who has been hiding for more than a month, will leave for Ottawa tonight to make a personal appeal to **Immigration Minister Fairclough.**

Ghana Wants Cars, Trucks from Canada

By TOM GREEN
Colonist Ottawa Correspondent

OTTAWA—Ghana, the two-year-old African member of the Commonwealth, wants things of which Canada has plenty.

The department of trade and commerce here reported last night Ghana needs more motor cars, trucks and buses to serve her thousands of miles of rich forest, farm and mining land.

Canada's commercial representative in the new Commonwealth country, in a dispatch to the trade department here, suggests that Canadian manufacturers of motor vehicles might "find it worthwhile" to have a close look at this growing market.

Ghana has few railways, no animal-drawn transport, only one airport and depends almost entirely on motor transport for travel and hauling farm produce.

The new state manufactures no motor vehicles and must import her requirements.

With the recent relaxation of import restrictions on dollar goods, the way has been cleared for export — provided designers can satisfy the needs of people accustomed to the smaller, lower-priced models from Britain and the Continent, Canada's commercial representative reports to the trade department here.

CHURCH TRAINING

Emma Abbott, the American opera singer who died in 1891, began as a church singer in New York.

AUTHORS WANTED BY N.Y. PUBLISHER

Leading book publisher seeks manuscripts of all types: fiction, non-fiction, poetry, scholarly and religious works, etc. New authors welcomed. Send for free booklet CP-7. Vantage Press, 120 W. 31 St., New York 1.

NEWSPAPER ADVERTISING STIMULATES BUYING

BEAUTIFUL THINGS NEED NOT BE COSTLY

Depend on Hayward's for a complete service within the means of every family.

Specializing in air shipments around the world

HAYWARD'S CHAPEL

734 BROUGHTON — EV 3-3614

Bruce M. Leyden, Manager; Hayward Family, Directors

Increased Supervised Parking

Give Lasting Beauty

THE PERFECT GIFT FROM

LITTLE & TAYLOR'S

Cultured Pearls	from	$ 25.00
Cultured Pearl Rings	from	15.00
Cultured Pearl Earrings	from	10.00
Engagement Diamond Rings	from	75.00
Star Sapphire Rings	from	145.00
Birthstone Rings	from	15.00
Signet Rings	from	15.00
Alaska Black Diamond Rings	from	12.50
Alaska Black Diamond Sets 10k gold	from	35.00
Children's Birthstone Rings	from	5.00
Children's Signet Rings	from	5.00
Gents' Diamond Rings	from	50.00
Opal Pendant	from	375.00
Diamond Pendant	from	200.00

Jewellery Gives Sparkle and Color to New Fashions

See our beautiful selection of Bracelets · Ornate Pins · Flattering Earrings in all the beautiful colors of the rainbow

Convenient Credit Terms

Priced from $1.00

LITTLE & TAYLOR
Registered Jewellers — American Gem Society

1209 Douglas Street (Scollard Bldg.) Phone EV 5-4431

ECZEMA ITCH

Ugly skin blemishes on face or body. Eczema, Pimples, Red Scaly Itching Skin, and Athlete's Foot are quickly cleared by NIXODERM. Stops itch in minutes. Antiseptic action heals. Makes skin softer, smoother, clearer. Ask your druggist for NIXODERM ointment and soap. Revitalize your skin. Look better fast.

EMPRESS HOTEL

RESTAURANT SERVICES
(Daily, Including Sunday)

DINNER (Informal) in the World-Famous EMPRESS ROOM (Our main dining room) — 6 to 9 p.m.

SMORGASBORD and MUSIC Every Thursday (Informal) EMPRESS ROOM — 6 to 9 p.m.

BREAKFAST AND LUNCHEON and the in-between snacks COFFEE SHOP — 7 a.m. to 3.30 p.m.

AFTERNOON TEA—AND MUSIC MAIN LOUNGE — 3 to 5 p.m.

SUPPER DANCE — CANDLE-LIT Every Saturday (Informal) CRYSTAL BALLROOM — 9 p.m. to Midnight

PRIVATE DINING ROOMS AND SPECIAL CATERING SERVICES AVAILABLE
ENQUIRIES INVITED

A CANADIAN PACIFIC HOTEL
EV 4-8111

empress hotel

Payola Story Overdone Cries Radio Man

NEW YORK (AP)—Kevin Sweeney, president of the Radio Advertising Bureau, Inc., Saturday night called payola "the most overplayed story of 1959, rivalling only the cranberry situation."

"We can see only one reason for it being so vastly overplayed, and that is the competitive urge . . . to needle the competition.

"There is payola in the newspaper business," Sweeney said. "The amusement page, the real estate section, the financial page, any special section attests to that."

Protests Received

Bonner Checking 'Bonus Card' Game

Attorney-General Robert Bonner said last night that he is "looking into" a "bonus card" game being operated by a B.C. food store chain.

The game, used as a buying incentive for customers, has drawn complaints from H. C. Boulton, secretary-manager of the Retail Merchants' Association in Vancouver. He says he has received a number of calls protesting against the scheme since it started Dec. 3.

Under the plan, customers are presented with a bonus card which is punched to the value of their purchase each time they buy groceries. When the card is fully punched (meaning $100 worth of groceries have been purchased) a sealed section is lifted to show a question.

If the customer answers the question, he wins one of the prizes offered, worth from $1.00 to $1,000.

An employee of a Victoria branch of the store chain told one customer yesterday that "the question (under the sealed section) is probably something like 'What is the capital of B.C.?'"

Can't Help Booming Says U.S. Air Force

TACOMA (CP)—U. S. air force officials at McChord Airfield near here said Saturday it is impossible to avoid sonic booms such as those that alarmed many Victoria residents Wednesday night.

They said warnings of fighter pilots likely to cause booms by hurtling through the sound barrier could not be given because planes are scrambled at all hours of the day.

"Pilots are asked to try to bypass inhabited areas by 20 miles whenever possible, and to avoid breaking the sound barrier," said a spokesman. "But it is quite easy for a plane to break through the sound barrier without the pilot being aware of it."

He said the booms that rocked Victoria Wednesday were caused by four F-102A jet fighters from McChord. The jets were flying at 32,000 feet and at about 670 miles an hour.

WOMEN PLAYERS

Both men and women at the French court played billiards in the reign of Louis XV, who died in 1774.

Planes Crash Five Killed

PALM DESERT, Calif. (UPI) — Five people were killed and another seriously injured yesterday when two new small planes collided in flight above the California desert.

Witnesses said the planes were being demonstrated in connection with an air show.

Weather Forecast

DECEMBER 6, 1959

A few clouds in the morning, becoming overcast in the afternoon, with showers toward evening. Little change in temperature. Winds light and variable in the morning, becoming southeasterly 15 in the late afternoon or evening. Monday's outlook, occasional showers.

Saturday's precipitation, nil. Sunshine, four hours and 54 minutes.

Recorded Temperatures
High ..... 45 Low 35

Forecast Temperatures
High ..... 45 Low 32
Sunrise ... 7.50 Sunset ... 4.19

East Coast of Vancouver Island—Increasing cloudiness, becoming overcast with showers towards evening. Little change in temperature. Winds light, increasing to southeasterly 15 in the afternoon and evening. Forecast high and low at Nanaimo, 45 and 25. Saturday's high and low, 45 and 30; precipitation, nil. Monday's outlook, showers.

West Coast of Vancouver Island — Gale warning in northern areas. Overcast, intermittent rain, and cloudy, with showers in the afternoon and evening. Little change in temperature. Winds southeasterly 25 in northern areas, frequently increasing to 40. Light variable winds in the southern area, becoming southeasterly 25 in the afternoon and evening. High and low at Estevan Point, 48 and 40. Monday's outlook, showers.

TEMPERATURES

	Low	High	Precip
St. John's	23	31	.12
Halifax	29	43	--
Montreal	35	42	--
Ottawa	33	42	--
Toronto	36	47	Trace
North Bay	30	33	.28
Port Arthur	19	21	Trace
Kenora	2	10	Trace
Winnipeg	5	11	Trace
Brandon	-7	13	Trace
The Pas	-14	15	.02
Regina	4	35	.05
Saskatoon	9	38	--
Prince Albert	-5	33	.02
North Battleford	13	40	Trace
Swift Current	14	36	--
Medicine Hat	24	49	--
Lethbridge	33	43	--
Calgary	34	46	--
Edmonton	29	44	.05
Kimberley	12	29	--
Crescent Valley	13	31	--
Penticton	29	36	--
Vancouver	35	45	--
Nanaimo	30	45	--
Prince Rupert	47	52	3.49
Prince George	32	38	--
Whitehorse	16	26	--
Seattle	28	49	--
Portland	25	43	--
San Francisco	44	68	--
Spokane	23	30	--
Chicago	37	39	.04
New York	44	53	--

TIDES AT VICTORIA
(Pacific Standard Time)

	Time H.M.	Ht. Ft.	Time H.M.	Ht. Ft.	Time H.M.	Ht. Ft.	Time H.M.	Ht. Ft.
7	01.50	3.7	09.54	8.8	17.49	5.9	20.41	6.1
8	02.39	4.7	10.19	8.9	17.56	5.1	23.18	6.0
9	03.28	5.7	10.45	9.0	18.22	4.3	....	....
10	03.05	6.6	04.08	6.5	11.13	9.0	18.51	3.6
11	04.42	7.3	05.36	7.2	11.40	9.1	19.22	3.0
12	04.56	7.8	06.36	7.7	12.04	9.1	19.54	2.5

TIDES AT FULFORD HARBOUR
(Pacific Standard Time)

	Time H.M.	Ht. Ft.	Time H.M.	Ht. Ft.	Time H.M.	Ht. Ft.	Time H.M.	Ht. Ft.
7	03.31	5.3	11.15	12.2	18.26	6.7	23.38	8.8
8	04.39	6.5	11.53	12.0	19.12	5.7	....	....
9	01.33	8.7	05.41	7.6	12.27	11.7	18.53	4.9
10	03.02	9.5	06.54	8.5	12.57	11.4	20.27	4.2
11	04.04	10.3	08.04	9.3	13.23	11.2	21.01	3.7
12	04.53	10.9	09.09	9.6	13.49	11.0	21.29	3.3

Monday's Events

H. W. Smith, chairman of the Victoria winter work committee, will discuss winter employment at **Victoria Gyro Club,** 12 noon, Empress Hotel . . . Dr. A. E. Chatwin, branch president of the United Nations Association, will discuss work of Rotary International in the UN at the **Douglas Rotary Club,** 6 p.m., Holyrood House.

Ship Calendar

MERCHANT

Victoria—Sigland.
Tahsis—Lakemba.
Alberni—Cape Grenville, Andros Valley. Union Enterprise, Bernhard Howaldt, Mormacrey.

B. S. H. Tye

BETTER AND BETTER

Come in and try our new Hearing Glasses. We believe that they are the first Hearing Glasses to be so small in appearance but so big in performance.

Their new slim temple design gives you that smart look, that natural look, and that natural feeling. They provide you with better hearing in the most attractive manner.

Ask for a free demonstration in your home or our office.

Open Friday nights till 9, Closed All Day Saturday

VICTORIA HEARING AID
B.S.H. TYE
Founded 1938
209 YARROW BLDG.
625 FORT STREET

AUCTION SALE

Fine Paintings and Art Objects

Canadian, English and Continental artists, also a most interesting collection of Emily Carr pottery.

To be offered by auction from private collections

Tuesday, Dec. 8th
AT 7.30 P.M.

AUCTION WILL BE CONDUCTED IN OUR SALESROOMS

On View Monday: 9 a.m. to 9 p.m.;
Tuesday: 9 a.m. to Sale Time, 7.30 p.m.

IMPORTANT ARTISTS

CANADIAN

A. Y. Jackson, R.C.A., Arthur Lismer, R.C.A., F. S. Coburn, R.C.A., Emily Carr, R. W. Pilot, N.A., R.C.A., Goodrich Roberts, Stanley Cosgrave, A.R.C.A., Edwin Holgate, R.C.A., J. W. G. Macdonald, Paul Caron, A.R.C.A., G. Horne Russell, R.C.A., Eric Riordon, Tom Roberts, A.R.C.A., John Little, Thomas W. Fripp, Lorne H. Bouchard, A.R.C.A., F. A. Verner, R.C.A., H. H. Whale.

BRITISH

John Chrome*, Sir D. Y. Cameron, R.A., Edwin Roberts, R.B.A., Sir James L. Wingate, P.R.S.A., Julius Olsson, R.A., Mark Fisher, R.A., James Stark, W. Clarkson Stanfield, R.A., Peter Graham, R.A., W. A. Breakespeare, R.O.I., William Mulready, R.A., R. O. Dunlop, R.A., T. Sidney Cooper, R.A., Edgar Bundy, R.A.

*See No. 47 re this picture.

No. 47 — Oil Painting, John Crome (1768-1821), "Storm—Mousehold Heath." (A fine painting by the great Norwich artist from the private collection of Sir Charles Holmes, Director of the National Gallery, London, England.)

EUROPEAN

Constant Troyon, Anton Mauve, Paul Marny, F. W. Nijrdijk, Fritz Dietrich, C. Vreedenburgh, G. Michel, Jean Lamarque.

Illustrated are one of Emily Carr's paintings and group of pottery by this famous B.C. artist.

926 FORT ST. — LUNDS AUCTIONEERS & APPRAISERS — PHONE EV 5-5422

332 Items Cleared

Food Additives For Safe List Getting Stiff Test

WASHINGTON (UPI) — The Food and Drug Administration reported yesterday it is rushing to complete an up-to-date listing of food additives and other substances which are safe for humans to consume.

The agency already has given a clean bill to 150 natural seasonings and flavorings in ordinary household use, and to 182 chemicals commonly used in food. The new lists will include certain minerals found naturally in foods, certain packaging materials and some synthetic flavoring.

Among the substances now being tested are carbon black and charcoal used to color candy.

The FDA has more time to devote to these new additives now that the cranberry scare is over. That furor resulted from the discovery that some berries contained a chemical weed killer that has caused cancer in rats.

After studying a list of 188 chemical additives, the FDA on Nov. 20 declared 182 of them safe. The agency decided the other six needed further testing and has asked industry to produce evidence of their safety by March 6.

Carbon black and charcoal are among the six. The FDA also wants more information on the effects on humans of titanium dioxide, a white coloring used in can linings, wrapping paper and paint, and ultramarine blue, used in inks which could migrate from wrapping paper into a food product.

Hungary Prestige Higher

BUDAPEST (AP) — Hungary's Communist party Saturday wound up a week-long congress that increased its prestige with the eastern bloc but left the general situation unchanged.

Russian troops will remain garrisoned around the capital. No multi-party system will be permitted. There are no major changes in party leadership. Janos Kadar was re-elected party chief.

IMPROVED STATUS

Soviet Premier Nikita Khrushchev's presence at the party's seventh congress undoubtedly improved the status of the Kadar regime with Communists elsewhere.

When Khrushchev flew in from Moscow he embraced Kadar at the airport. He later hugged him on the congress platform and later referred to him as "our staunchest friend."

Some western sources believe that had an East-West summit meeting been nearer, the congress may well have been used as a platform for a conciliatory Soviet gesture announcing withdrawal of part or all of the troops.

Ride Up Scale

Fiddle and parakeet combine to keep 90-year-old barber A. N. Purvis feeling young as he gives both of them a workout at home in Dallas, Tex. The bird enjoys musical ride on the bow.

Cardinal's Order in 1950

Kennedy Obeyed

NEW YORK (AP)—A noted Protestant clergyman says in the current issue of a religious publication that Senator John Kennedy yielded in 1950 to a Roman Catholic cardinal's orders to cancel a scheduled appearance at an interfaith meeting.

Rev. Daniel A. Poling, editor of the Christian Herald, says in the magazine's current issue that Kennedy, then a Congressman, had "graciously accepted" an invitation to take part in a 1950 banquet in Philadelphia, marking the end of a financial drive for building the "Chapel of the Four Chaplains."

"Yet, bowing to the will of an eminent Catholic prelate, Mr. Kennedy disappointed us," Dr. Poling writes. He says the prelate was the late Dennis Cardinal Dougherty of Philadelphia.

The chapel on the Temple University campus in Philadelphia memorializes four chaplains—two Protestants, a Catholic and a Jew—who joined arms in prayer as they went down on the USS Dorchester in the Second World War.

Dr. Poling's son, Clark V. Poling, a member of the Reformed Church, was one of the four chaplains.

In his account, Dr. Poling mentions Kennedy's prospects as a Democratic presidential nominee, and notes that Kennedy has declared his firm support for the principle of separation of church and state.

"Today, though I respectfully read what Senator Kennedy has to say, one thing in his record is unmistakably clear. The church did claim and exercise authority over him while he was in high public office," Dr. Poling says.

Tsetse Fly Target

NAIROBI, Kenya (AP)—A new scientific attack on sleeping sickness, a malady carried by the Tsetse fly, is to be launched in East Africa next year. Experts will work on means of immunity for man and animals.

'Gift' Backfires—for Better

Donnie Gave Helping Hand

RICHMOND, Va. (AP) — Mike Plaugher, 6, smiled his way into the hearts of doctors and nurses at the Medical College of the Virginia Hospital Friday.

What his brother Dannie, 5, tried to do for Mike in a department store will be taken care of by specialists.

"A perfectly healthy, grand little kid," said Dr. A. Ray Dawson, head of the department of physical medicine.

The boy was born without a left hand and with a malformed right hand.

"It is our desire to get an artificial appliance on the child."

The desire to get Mike a hand for a Christmas gift prompted Donnie to take a hand from a department store dummy recently while shopping with his mother.

He sought to hide it under his coat and explained he wanted it for his brother.

The story of Mike has brought offers to the father, an $85-a-week television repairman, to underwrite the costs of an artificial hand, plastic surgery and other expenses.

Civil Liberties Group Protests

Pregnant Women Jailed For Violating Probation

SAN FRANCISCO (AP)—An appeals court judge has changed his mind and ordered two unwed mothers back into jail while the court decides whether they violated a lawful court order by becoming pregnant.

The American Civil Liberties Union objected when the nearby Pittsburg judicial court jailed the women for becoming pregnant again in violation of its probation order.

Ordering Lucy Martinez and Lucy Turrieta to refrain from extramarital relations violates "a fundamental aspect of personal liberty," the ACLU contended.

Ernest Besig, executive ACLU director here, said he plans to take the case to the state supreme court.

Justice A. F. Bray ordered the women, both 24, released without bail Friday, pending the appeal. But after consulting with two associate judges, the judge recinded that order and directed that the women be put back in jail.

Roofs Ripped By High Wind

LOS ANGELES (AP)—Seventy-mile-an-hour blasts of wind battered foothill communuities Saturday, ripping off roofs and felling power and telephone poles.

Fire officials called out extra crews to fight hundreds of small brush fires set off by fallen electrical lines.

NEW HELP FOR ASTHMA & BRONCHITIS

Men, women and children now avoid much severe wheezing, sneezing, rattling, difficult breathing, coughing and stuffiness during recurring attacks of Bronchial Asthma and Bronchitis by taking New Improved, Quick Acting MENDACO. Works fast to combat allergy, help remove thick, choking mucus from bronchial tubes and aid sinus drainage. Thus promotes easier breathing, sounder sleep and greater energy. Safe for young or old. Get MENDACO from druggist today without prescription. Feel better fast.

Why Sacrifice Health for a Few Pennies?

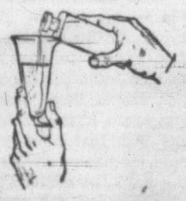

ONLY THE BEST is good enough when illness comes. The cheap, ready-mixed nostrum costs but little less than the medicine which you really need. It is folly to risk your health. Don't be misled by wild, exaggerated claims. Consult your physician. He alone knows what is best for you. Follow his advice. Bring his prescription to us to be filled. Place yourself in the hands of specialists.

McGill & Orme LIMITED PRESCRIPTION CHEMISTS
FORT AT BROAD EV-4-1196 | DOUGLAS AT VIEW EV-4-2222 | MEDICAL ARTS BLDG. EV-2-8191

MARINE INSURANCE
HARBORD INSURANCE LTD.
Where Insurance is a Business Not a Sideline
609 Yates EV 2-4207

New! Behind-the-Ear SLIP-ON HEARING AID

Slips On-Off for Church, Theater, or Group Talk!

- rests snugly, inconspicuously
- no button on ear
- wear in either ear
- weighs only ⅓ ounce
- allows natural ear-level hearing

MAICO
GIVE THE FINEST GIFT OF ALL! HEARING
R. O. MUNSON
640 Fort Street Ground Floor EV 3-2436
$10 Down, Free Life Insurance On Unpaid Balance
Batteries, Cords and Professional Service

Mid-Heel Charm with Low-Heel Comfort!

BLACK KID and Lizard Trim $19.95

Now it's yours in this famous DR. LOCKE SHOE!

And it has an arch that has helped to relieve arch strain for so many women, and plenty of toe room for day-long ease. Why not come in today and try it on!

Dr Locke
CATHCART'S
620 FORT ST. EV 4-6111

Precious Furs
FOR A VERY PRECIOUS HER!

Give her this luxury gift from Mallek's, where you can choose, with the assurance of quality, from chokers, stoles, jackets and full-length coats . . . the last word in loveliness . . . backed by the name of Mallek's.

So Easy to Buy on BUDGET TERMS No Extras

CHRISTMAS SPECIAL

Muskrat Back (dyed) Jackets. In Labrador Mink and Savannah Brown shades. Sizes 10 to 18.

Reg. to $169.50. $129.50

Use the CHRISTMAS SHOPPERS' SPECIAL. Sponsored by Victoria Downtown Merchants for your Christmas shopping convenience.

Mallek's
1696 Douglas EV 2-8151

RUGS and BROADLOOM!
737 YATES EV 2-5111

★ GREAT PRE-Christmas EVENT at Standard

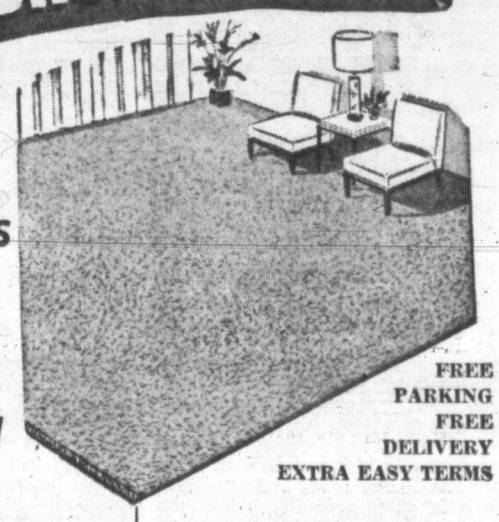

FREE PARKING
FREE DELIVERY
EXTRA EASY TERMS

BROADLOOM

There's still time to lay that Wall-to-Wall Carpet before Christmas! Group of part rolls, normally priced up to 10.95 sq. yd., marked way down to clear before year end! 9 or 12 ft. wide in wool, wool blends or Viscose.

SPECIAL 6.95 sq. yd.

BROADLOOM

A pre-Christmas Clearance of BETTER QUALITY BROADLOOMS! Plain Axminsters, Figured Axminsters, Twist, Wiltons and semi-carved Wiltons. Color selection is limited, so shop early. Reg. to 15.95 sq. yd. Shop early.

SPECIAL 11.95 sq. yd.

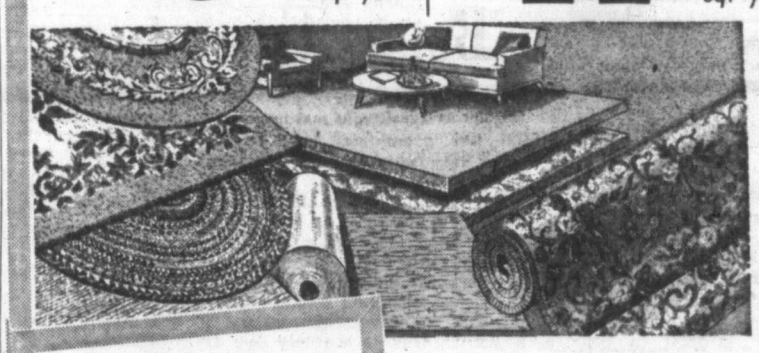

SAVE at least 20% Off!
ON FINE QUALITY RUGS

9x12 Indian Green Chinese design. Reg. 369.00	298.00
9x12 ft. Karastan Kerman design. Reg. 545.00	496.00
9x12 ft. Indian Red Oriental design. Reg. 259.00	198.00
9x12 ft. Copper Indian, plain. Reg. 259.00	198.00
8 ft. 8x12 Sarouk. Reg. 249.50	179.00
9x12 Fariston. Reg. 275.00	189.00
9x12 ft. Charcoal Wilton. Reg. 149.50	98.50
9x11 ft. 8 Carved Wilton. Reg. 194.75	99.00
9x12 ft. Lanamar. Reg. 415.00	369.00
9x12 ft. Karastan. Reg. 545.00	496.00

Easy Terms of Course

AXMINSTER RUGS

Group of wool and wool-blend Axminster Rugs, each approx. 9x12 ft. Good range of colors and designs. Reg. to 109.50.

79.50 ea.

BRAIDED RUGS

Popular Oval, Braided Rugs in long-wearing, wool-blend yarn. Soft colors to harmonize with your color scheme, each approx. 9x12 ft. Reg. 59.50, SALE

49.50

Braided Mats, too!

4x6 ft.	13.50
3x5 ft.	8.50
2½x4 ft.	6.50
2x3 ft.	4.50

CHENILLE MATS

Washable Cotton Chenille Mats in good color range. For bedroom or bathroom, each mat approx. 24x36 inches, with scalloped edge. Reg. 4.50.

3.69 ea.

BATH MAT SETS

Chenille Bath Sets, either plain or figured. Choose coral, blue, turquoise, white, cocoa, grey or red. Reg. 3.95, SPECIAL

2.95 set

COTTON MATS

Fringed Cotton Mats in Oriental or floral designs. Hard-wearing, washable, for any room. A practical gift idea. Reg. 3.95, SALE

2.95 ea.

AXMINSTER MATS

A new shipment of these popular mats, approx. 21x48 inches, good color range. All-wool pile for long wear, easy cleaning.

6.95 ea.

Use the Shoppers' Special ★ Special BUS for Shoppers, circles through town every 10 minutes . . . saves time and steps.

Standard FURNITURE DENNYS OF VICTORIA
737 Yates FREE PARKING EV 2-5111

1858 **The Daily Colonist.** 1959

"An Independent Newspaper, The Organ of No Clique or Party"

SETH HALTON, Publisher — SANDHAM GRAVES, Editor-in-Chief

Published every morning except Monday by the Colonist Publishers Ltd, at 2631 Douglas Street, Victoria, B.C.

SUNDAY, DECEMBER 6, 1959

B.C. Wild Life Park

CREATION of a wild life park in British Columbia to preserve the unrivalled big game indigenous to the coastal area and northern mountains is a far-sighted suggestion. As Dr. Adam Szczawinski, provincial botanist, points out intended future development of the northern section of the province must encroach on the haunts of the remaining species of wild life to an increasing extent. He cites the Cassiar valley as one area rich in natural wild life, and famous the world around for its big game, where such encroachment could only be followed by the progressive extinction of these assets.

In its national parks Canada has an automatic reserve for the continuation of certain of our wild life species, including the goats and sheep of the Rocky Mountains. Hunting is not permitted except under careful restriction. While several of the national parks cross the borders into British Columbia, this province has at present no permanent wild life game preserve of the scope of Dr. Szczawinski's proposal. Nor is hunting the only problem; probably a far greater one is the unceasing march of settlement and industry into what was once the virgin wilderness. Taking the Cassiar valley as an example, it is far more accessible today than ever, and the more that mankind advances the farther must all forms of wild life retreat. A permanent haven for big game and other fauna distinctive to this province would be a long-headed investment for the future.

The United States is engaged now in establishing a vast game reserve on some 10,000,000 acres in the southeastern section of Alaska, contiguous to the B.C. border. The provincial botanist points to this opportunity for British Columbia to follow suit by reserving suitable lands in the same region with the same purpose. As he says, wild life is a natural asset which only increases in value as human efforts are expanded. It is also a disappearing one, however. Unless nationally and provincially care is taken to avoid that, mountain sheep, goats, moose and many other Canadian species may follow in the wake of the bison.

In the last few years the parks and recreational division of the provincial government has made good headway in the rounding out of the system of public parks and playgrounds under B.C. control. If it were found possible to add a big game reserve either in the Cassiar valley or at some other suitable place of sufficient range, in time that would become an undiminishing attraction of great value. Such a park would keep for posterity both the fauna and flora of our own province.

Political Payola

COIN a new word and people will soon find a new use for it. Mr. Ray Perrault, the provincial Liberal leader, is an instance. He has taken over the "payola" of the American airwaves and directed it at B.C. citizens.

For the most part, he says, British Columbians have a "payola philosophy." They choose the easy road, the one that seeks to maximize their incomes and possessions, rather than the more austere path of duty and public service. That was not too badly said.

The Liberal leader is of course correct. What he calls the "payola" influence has been widely absorbed; that is why people prize television sets, cars, refrigerators, etc. Material gain has a strong hold on North America. There are other values in life, even if the never-ending quest for higher and higher physical standards seems to put these at a discount.

Yet without prejudice it is somewhat strange to hear a political leader voice such sentiments. Payola as we have come to know it plays quite a part in politics, especially at election times. If it is not as barefaced as it seems to have been in some television circles across the line, it carries its own insidious appeal. The voter invariably is promised everything short of a trip to the moon if only he will mark his cross in the right place.

What makes Mr. Perrault's remarks unusual is that there will shortly be a provincial election, which as a political chieftain he hopes will put him in power. He is thus departing from custom in condemning a philosophy fairly common to the electorate. Some voters might deduce from his sentiments that if the Liberals are entrusted with office there will be no payola but instead a rigorous regime with duty and austerity as the watchword.

One does not quarrel with Mr. Perrault's personal philosophy. We would all be the better if material gain had a less prominent place in our thoughts. In the political realm this is scarcely the Dale Carnegie method of approach, nevertheless.

Nonsensical Vigil

THE post office department's advice to householders on the subject of "junk" mail doesn't rate a very high mark for intelligence. In a message from Ottawa this week the department pointed out in effect that people do not have to be bothered with the sort of trash now flooding the mailboxes, especially at this time of year. Any householder could stop the flow into his or her box by intercepting the postman and refusing to accept advertising material.

That's just fine. We can see busy housewives all over the suburbs spending half their mornings every day of the week except Sunday watching through the window for the mailman, so that they can tell him what to do with his circulars. We can also hear their comments on the mentality of anyone suggesting such a stupid solution. What are apartment dwellers supposed to do? Camp in the lobby for an hour or two every day? Anyhow in this age of working wives there is no one at home in many of the houses to catch the mailman before he can rid himself of his burden of junk.

The post office department accepts this unaddressed material in bulk for distribution, and it is up to the department to think up a more sensible way whereby householders can be saved the nuisance of disposing of it. Unaddressed items for circulation wholesale are not mail in the true sense of the word at all, and the proper course for the department is to refuse to handle that category of material. It should not make private mailboxes the repositories for unwanted, unsolicited wads of paper.

Interpreting the News

Antarctic Pact Hopeful

By KEN SMITH
Canadian Press Staff Writer

THERE is something ironic in seeing hope for a break in the cold war in the signing of a pact to keep the icebound Antarctic continent free from war for all time.

But many observers see such a possibility in the treaty, which has brought together the East and West blocs in an international agreement that has cut through many problems that have them deadlocked in other parts of the world.

The pact, signed by 12 countries in Washington last week, does little more than put into formal language a tacit agreement that has been in effect for the frozen continent since the start of the Third Geophysical Year.

★ ★ ★

It was a simple matter for Russia and the United States to agree on banning "any measure of a military nature," since there now are no military operations in the area.

It is quite a different matter to agree on a similar ban in Berlin, where armed forces of the world's two blocs are virtually looking down each other's throats.

The pact could, in a matter-of-fact tone, call for international agreement and unanimity of action in the area without having to worry about the threat of a belligerent Communist China.

There is no colonial problem in the Antarctic, ready to rub raw the nerves of both colonial powers and sensitive newly-independent countries, as is happening daily in Africa and other parts of the world.

★ ★ ★

Nevertheless, the implications of the pact—if carried through and applied to the rest of the world—offer hope of world peace.

Of immediate importance is the pact's clause that bans military activities and provides for a system of international inspection to guarantee that the ban is carried out. Observers are assured of "complete means of access at any time to any or all areas," of the Antarctic.

This is the key to an international disarmament agreement, and may become of special importance in disarmament talks opening next year under the auspices of the United Nations.

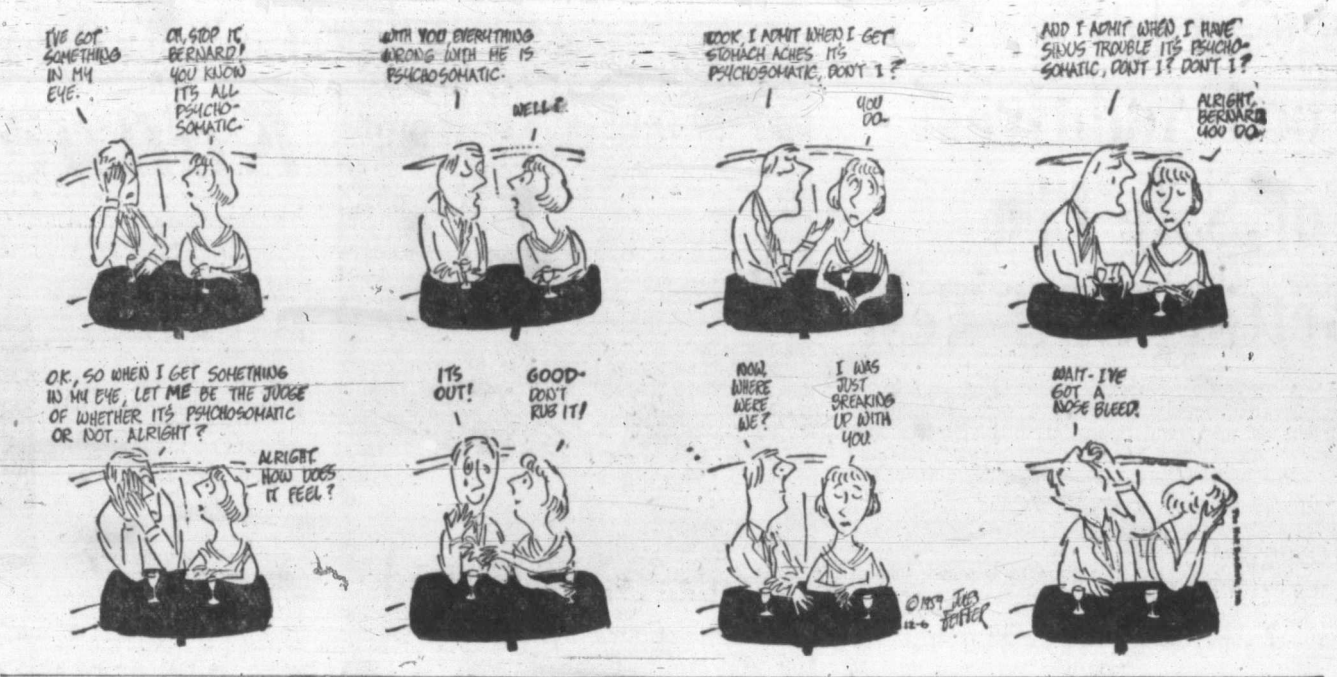

Thinking Aloud

". . . of shoes—and ships—and sealing wax—of cabbages and kings."

By TOM TAYLOR

WALKING as we know it has become a lost art. The only sturdy footers one sees in these parts are in Oak Bay, where especially on a Sunday certain determined individuals heel and toe it along the footpaths of the waterfront with great aplomb. Some of them, quite patently as good at the business as any man, are women.

Doubtless this explains the near-triumph of a Surrey doctor, one Barbara Moore, in a 110-mile marathon from Birmingham to the Marble Arch in London last week. In soft shoes, be it noted, she covered the distance in 26 hours, 25 minutes. The lady is in her fifties, incidentally, a cheering thought for all those no longer in their twenties.

When I report that Dr. Moore's time for 110 miles was only one minute outside the record established a few days before by three soldiers, there is cause to revise one's opinion about the so-called weaker sex. I am reminded again, also, that the smartest squad in the Allied Victory Parade of 1945 was composed of WAACs!

The Surrey doctor's feat is symptomatic of an epidemic that has broken out across the Atlantic. Doctors normally prescribe what should be done but in this case the physician has shown how it should be done, in soft shoes to boot. A regular rash of marathon walkers are, as this is written, converging on the centre of London from varying points 110 miles distant, seemingly careless of blisters, corns, sore muscles or high winds.

The list of these marchers includes servicemen, civilians and even school children, all bent, apparently, on following the doctor's example and demonstrating that where there is a will there can also be a foot, two feet to be precise.

★ ★ ★

Vainglory, or perhaps correctly I should say patriotism, is at the root of this resurrected interest in the art of walking. The American Army laid claim recently to a marching record of 104.8 miles in 40 hours 30 minutes—presumably in full military kit—and this provoked the desire to foot-slog it much faster with less encumbrance. The scramble to get in on the act, to an old infantryman at least, has been most astonishing.

Had the volunteers been Gordons, guardsmen or fusiliers I should have appreciated the itch that set their feet in motion. But no. The marchers are tankmen, artillerymen, dragoons, engineers, sailors, and, without prejudice to Comox personnel, even an airman. If I sound surprised anent the latter entry let me make amend by disclosing that a few days before the doctor's safari he covered 110 miles in 27 hours 22 minutes. There's nary an official footslogger among the lot, you see. The three soldiers who hold the record are maintenance fellows from a research station.

My ancient pride being humbled to the level of my ancient feet, I can only conclude the army ain't what it used to be. The PBI is certainly now the PBI. Or, at least, over there, as the Yanks used to phrase it when infantrymen were in flower.

Over here it may be different, and I turn my eyes hopefully towards Work Point Barracks. Are there not ensconced comfortably therein—but not so comfortably as not to treat with scorn such minor matters as corns, blisters and sprained ankles—men bearing the proud title of Princess Patricia's Canadian Light Infantry? Am I to assume that the marvellous footwork displayed before the Queen last July cannot be extended 110 miles from Work Point, to, say, a little beyond Qualicum Beach—and in less than 26 hours 24 minutes?

Of course not. To them I throw the torch, therefore, in the good name of military footslogging. If they do not come to the rescue, alas, I'll have to throw away my medals.

Utopian Solutions . . .

This Over-Populated World

By PETER COUROPOULOS,
From the United Nations

SCREAMS of anger were heard at the United Nations as the old sores of Korea and Hungary came up again for discussion.

The debates on Hungary and Korea proved once again that conflicts are far from resolved in the world of today. They are a reminder for anyone liable to forget that the lines remain still clearly drawn and all the peacemaking of late can easily be forgotten once the heat of enmities takes over.

They also served as diplomatic drills, where commanders took over leading charge again, seeing to it that their forces did not forget to fight battles.

Actually, the discussions amounted to simple drills: neither the Hungarian problem nor the Korean is much affected by them.

★ ★ ★

Interest was more genuine in the discussions going on in the second committee of the General Assembly, which deals with economic and financial problems, where questions of world trade and the situation of the under-developed countries were being considered.

The idea that our world is getting over-populated to a dangerous degree seems to become accepted by more and more people every day, and the deliberations of the second committee are being followed with interest because they deal precisely with the problems of the over-populated countries.

Under-developed nations are usually also over-populated. Human populations grow in excess precisely in the countries that live from exports of raw products, as they are technologically incapable of processing their own natural resources. They are liable to the whims of the world market, and whenever the prices of primary commodities are low these nations face the threat of starvation.

The widening gap between the level of production and the needs of rapidly growing populations, in many under-developed countries, makes it necessary for all nations to consider the problem.

★ ★ ★

The proposed solutions range in difference of approach from all-comprising schemes to restrict the growth of population by means of planned enforcement of birth control to the creation of a world market, where the world's riches would be evenly distributed among all people.

Both of these solutions are utopian for the present and none of them was advocated during the debate, although newspapers and magazines featured them all over the world.

In the U.S.A., especially, over-population is currently emphasized as being the most dangerous enemy of humanity. Studies are made and conclusions reached, supporting the view that humanity will soon be starving on this planet. Even the next presidential campaign is said to be fought on this issue. Senator John F. Kennedy, who seeks the Democratic presidential nomination, was immediately attacked on this question, because, as a Roman Catholic, he holds anti-birth-control views.

Leaving American politics aside, the essence of the matter is to bring into balance the per-person productive capacity of a nation with its growth of population.

Some advanced nations have a productive capacity above the needs of their populations, as can be seen for example with the recent protracted strike in the steel industry, where nobody was reported starving. Contrasting with this picture of material abundance, there are millions of people who may die of starvation whenever prices of primary commodities are low.

★ ★ ★

What needs to be achieved is to keep production always ahead of the growing requirements of the people, which necessitates the technological development of the less advanced countries. In the meantime, the prices of their exporting goods need to be somehow guaranteed.

The fearful theory of the "population explosion" does not take into account that men are changing and resourceful animals, not only feeding and multiplying themselves but also enlarging and heightening their resources to infinity. This same earth fed and clothed the comparatively few nomads of prehistoric times as it feeds and clothes the huge industrial conglomerations of the present. Decidedly, those of the two who lived materially better were not the small numbers of primitive tribes.

But the UN debates did not indulge in philosophical digressions. The outcome of the debate on world trade and commodity problems was the adoption of a resolution calling for the study of commodity problems and a reappraisal of the policies regarding the United Nations development fund.

No immediate action is envisaged, save that more and more discussions will be forthcoming on the subject.

★ ★ ★

A sense of unreality permeated UN discussions. Perhaps this 14th session, that reaches soon its end, proved to be too tiring for many a delegate. Many a delegate is already imbued by the forthcoming holiday spirit, and Korea, Hungary and the under-developed seem too distant compared to the coming traditional winter vacations. Hence, perhaps, the recent lack of businesslike approaches.

Time Capsule . . . — *. . . By G. E. Mortimore*

Bark Sinks off Flattery

JOHN R. M. "Jack" Matson, 36, president of the Colonist Printing & Publishing Co., and president of Island Freight Service, died suddenly 25 years ago.

Son of the late J. S. H. Matson, he had been educated at St. Michael's University School, Harrow and Cambridge. He practised law for a time, then entered business and had a part in organizing the Island Freight Service.

In 1931 he had succeeded his father as president of the Colonist. He was an outstanding tennis player and golfer. He was the 1934 winner of the Totem Pole golf championship in Jasper, and captain of the B.C. Willingdon Cup golf team.

The Colonist ran a six-column picture of the baby Dionne quintuplets, each nestling under blankets with her own life-sized doll. A New York firm was selling thousands of quintuplet dolls, with feeding bottles and hot water bags.

Sergei Mironovitch Kiroff, a member of the Soviet Politburo, was shot dead by an assassin at Leningrad.

★ ★ ★

TWENTY-SIX survivors of the British four-masted bark Matterhorn, which sank 75 miles southwest of Cape Flattery, reached Umatilla reef lightship after several days in open boats, 50 years ago.

News of the disaster came to Victoria by wireless from Tatoosh.

The Matterhorn, Captain Salter, bound from Portland to Ipswich, England, was two days out from the Columbia river when her cargo shifted in a gale, and she foundered. The chief officer, steward and one seaman drowned.

Gales also ravaged the British Isles. Thirty men drowned when the British steamer Thistlemore sank off Appledore in Barnstaple Bay.

The British steamer Congress, arriving at Falmouth, reported that her captain, mate and one seaman had been washed overboard.

★ ★ ★

THE Victoria Gazette, first newspaper published on Vancouver Island, ceased publication 100 years ago.

"Messrs. Whitton and Co., the proprietors, have sold the good will of the paper to Mr. John F. Damon, and will shortly return to San Francisco."

Meanwhile, however, the New Westminster Times had announced that it would publish a new tri-weekly paper for Victoria under the name of the Gazette.

"We understand that Mr. . . . Damon will dispute the right to use the name," the British Colonist observed. "By what principle of right the Times' proprietors can appropriate it, we fail to discover."

—FROM COLONIST FILES.

The Packsack

Of GREGORY CLARK

IT is the custom of the Packsack at this season of the year to make the rounds of the stores to see how things are shaping up for the grand scramble. And it is the Packsack's carefully considered opinion that the happiest people in the whole pandemonium are the babies sound asleep, flat on their backs, oblivious to everything, in their perambulators.

The big stores encourage mothers to come downtown with their infants by providing sturdy little low prams in which the babies can be safely trundled on rubber tires through the mounting congestion.

The sounds of Christmas commerce, the massive hum, the heavy breathing, the endless swish-swish of feet, appear to have a soporific effect on infants. Nine out of ten that you see in these prams in the big stores are blissfully asleep. Through the mob that allows no quarter to man, woman or child on its own feet, the pram-borne babies proceed in complete comfort and security, all mankind making way for them. Onto the elevators they are pushed. The elevator operator gives them priority. All mankind stands back for them. And even the clunk of the elevator doors does not wake the darlings.

It is on the way home in the bus that the trouble starts.

"Never," says the wan mother, wrestling with a howling two-year-old in the crowded bus, "will I take this child down town again!"

All the little one is howling for is the restfulness of the big stores at Christmas!

Fun, Fact and Fiction

The baseball manager who had an ulcer was in his physician's office for a check-up.

"Remember," the doctor said, "don't get excited, don't get mad and forget about baseball when you're off the field."

Then he added, "By the way, how come you let the pitcher bat yesterday with the tieing run on second and two out in the ninth?"

★ ★ ★

A farmer back from market with a new horse found that the animal refused to eat or drink.

"By golly," he said to his wife, "I've got a real bargain if he's a good worker."

★ ★ ★

"Darling," said the new bride boarding a train, "let's do our best to make the other passengers think we've been married for years."

"Okay," the husband replied. "Do you think you can carry both of these suitcases?"

From the Scriptures

We brought nothing into this world and it is certain we can take nothing out.—1 Timothy, 6:7.

Letters to the Editor

Scraping Bottom

As one who has gained some amusement from the obviously inaccurate and misleading statements made by those opposing fluoridation, I was delighted to receive their literature purporting that fluoridation is a Communist plot.

Perhaps rather than being amusing, it could be taken as a gross insult to our intelligence. Here the anti-fluoridationists ask us to visualize 10-ton trucks backed against our reservoirs while Communist saboteurs shovel into the water supply the staggering amounts of fluorine necessary to cause even mild distress. Presumably, the local populace would stand by applauding this herculean task.

A few ounces of botulinus toxin would kill us all—why bother with tons of fluorine which might destroy our appetite for a meal or two? The anti-fluordationists must be scraping the bottom of the barrel to come up with propaganda like this.

L. J. WORRELL.

1710 Kenmore Road.

Let Them Try Milk

The high pressure campaign being waged for an affirmative vote on fluoridation of our water supply is more indicative of a commercial enterprise than any material health benefits.

If the Chamber of Commerce and PTAs would concern themselves more on substituting milk in place of pop and candy, they would be doing the children more good.

We are told to listen to the doctors and dentists and scientists. They don't all agree, in fact I don't think anyone knows the long-term results. As for the scentists, they were clever enough to produce the atom bomb but they knew nothing about the "fallout" after its explosion, so I say leave our water alone.

W. A. JENKINS.

878 Swan Street.

False Benevolence

The attitude of these pseudo-benevolent people who pose as chemical experts and are so violently dedicated to their own particular foible of adding things to other people's food and water does not ring true.

Their knowledge of chemicals is faulty; they overlook the fact that sodium fluoride that they want to pollute our water with is a very different, much more dangerous substance than the organic fluoride such as is found naturally in water.

This sudden business of trying to force people to imbibe a chemical they do not want to imbibe smacks of dictatorship of the worst kind. The excuse is that it will benefit children's teeth. Let the little darlings curb their appetite for candy and they will not need fluoride.

(Mrs.) H. G. HOWARD.

1055 Foul Bay Road.

Inefficient Job

We have received a folder from the Victoria Jaycees and the Victoria Chamber of Commerce. On the question of adding fluorides to bread, milk or salt, I read "there is no evidence of the success of these methods. Many years of research would be needed." Elsewhere they imply that research has been going on since 1874. If they haven't researched on that obvious subject yet, after 85 years, they must have been doing a very inefficient job!

About taking fluoride tablets, I read "The best dosage in this form is not known, and people might take either too much or too little." Why isn't it known by now? Or do they know it, and prefer not to publish it? As for taking too much, this ought to be the very best method because it can be regulated, supervised by a dentist or physician and—last but not least—stopped at will. This cannot be said for the haphazard method that this folder recommends.

"Fluoridation is NOT mass medication." What shocking prevarication! Look up "prophylatic" in any good dictionary. That's the answer to that one.

E. M. MOORE.

686 St. Patrick Street.

Why Stop There?

With the battle raging between those who favor fluoridation of our water and those who are against it, it might be a good time for the average citizen—who obviously, is not a doctor, a dentist or a scientist—to take stock of the situation.

Apparently the "pros" have a lot in their favor, judging from the number of highly-trained experts they have on their side. So let's concede that they are right. But why stop at fluorides? Let's go the whole hog.

Lots of people are deficient in iron. So let's add a big jag of iron to our water supply. Another big shortage is calcium; the answer is obvious. Vitamins—now here is something that practically everybody lacks. Well, we know what to do about it. Then there is the whole field of laxatives.

If we employ diligence and persistence, we may possibly arrange things so that the fluid that flows from our faucets will supply practically every need of the human race.

The catch is, that in doing so, it will probably look like, smell like and have the viscosity of some of the "favorite family remedies" Grandma used to drag out of the medicine chest to put her brood in shape for the coming year.

R. C. JONES.

1063 Chesterfield Road.

Ridiculous Fears

I have noticed that one of the main points presented in the arguments of the obdurate anti-fluoridationists is the fact that fluorine in certain quantities is poisonous. Yet not even the opponents of fluoridation will deny that chlorine, at present used in our water supply, is of an even more virulent nature. Why then these ridiculous statements?

Another thing that I wish to point out: It is a well known fact that tea contains as much fluorine, and even more, than the one part per million that is proposed to be introduced into the city water supply, and yet these people who claim that fluoridation might be harmful drink vast amounts of tea themselves. How then, can they straight-facedly say that we are feeding "rat poison to the children"?

MICHAEL STEPHEN.

602 Newport Avenue.

They Saw Everything From Others' Viewpoint

PRAGUE (TNS)—When a Chinese-Czechoslovakian trade conference was recently opened in Prague, the leader of the delegation from Peiping said: "Let's start with an exchange of views."

The interpreter translated "exchange of views" (in Chinese: obmen opitami) with "exchange of spectacles" (obmen optikami). The leader of the Czechoslovak delegation, a little startled, good-naturedly took off his glasses and handed them to his Chinese guest.

The Chinese, equally surprised at this quaint foreign custom, removed his own glasses and handed them to his host.

The following day, each delegation complained about the other's "unusual and awkward habits."

Finest in Asia

Indian Army Assessed

By JOSEPH W. GRIGG
United Press International

India probably could stand alone in a conventional weapons fight with Communist China but it would have to call on the West for help in a nuclear battle, according to Western military experts.

India has what these experts consider the most effective, best-trained, most modern fighting force in Asia. The army is little publicized because of the Indian government's neutralist policies, but its potential fighting ability now has become important because of Red China's aggressive moves on the Indian border.

★ ★ ★

But if a war between India and China exploded into an all-out nuclear conflict, India would be helpless without aid from the West. Russia is believed to have given Communist China some nuclear arms. India has none of her own.

The backbone of Indian defence remains the renowned Indian Army, which the nation inherited complete with traditions, training, and battle honors from her former British rulers.

The Indian Army, 2,000,000 strong at the end of the Second World War, was carved up between India and Pakistan when the sub-continent was given its independence and divided into two nations at the end of British rule in 1947.

★ ★ ★

The Indian Army's present estimated strength is about 350,000 regular troops, all volunteers, divided into about seven and a half divisions with support troops.

It is organized purely for defensive purposes but is equipped with armor and all other types of modern conventional weapons. The traditions, the training, and the drill still are British, although most of the officers and instructors Britain left behind in 1947 have been replaced by Indians.

Possibly one of the army's most important assets is its large pool of trained manpower, many of the men combat veterans of the Second World War. Military experts believe it could expand to 1,000,000 men, all trained troops, in a very short time.

★ ★ ★

One thing the present Indian Army lacks is the famous Gurkha regiment of tough mountain troops recruited by the British in neighboring Nepal. The Gurkhas still are hired directly by the British and do not form part of India's armed forces.

The Indian air force and navy, also British trained, are considered less effective fighting forces than the army.

Idea Gains Ground

School Year-Round

By JACK HUTTON

William Shakespeare, writing on the ages of man, described the typical schoolboy this way: "the whining schoolboy . . . creeping like a snail to school."

Shakespeare's student would have nightmares if he heard of a new school idea for Space Age students.

Educators are discussing the possibility of extending the school term to 12 months—and are trying it out in some parts of the United States.

Many feel the idea will spread across Canada within a few years — although on a strict voluntary basis which won't include students who want to leave in June.

A survey of American and Canadian school systems last week disclosed several American school systems already making plans for a 12-month school term in 1960.

Montgomery County in Minnesota has announced permissive year-round classes in 1960, as has New York. The latter city was swamped by the students wanting extra instruction last summer.

★ ★ ★

London, Ont., pioneered the idea for Canada last summer with classes for students who had failed one or two subjects, and for students who just wanted to enrich their knowledge.

Critics of that Canadian city claimed only a few egghead students would want to brave the summer heat — but they were fooled by the enthusiastic response.

Why hold classes during the summer months when Canadian schools have got by for decades with the 10-month school term?

Two factors seem to be the chief motives: First, the challenge of Russian education, and secondly, the desire to get more use from expensive school plants.

(Telegram News Service)

Stamps Enter Cold War

ATHENS (INS) — The cold war has been carried into an entirely new field—postage stamps.

Greece is protesting against a new Soviet stamp showing the picture of a Greek communist leader, Manolis Glezos, who was convicted by a Greek court to five years imprisonment for espionage.

In retaliation, the Greek government may issue a stamp with the picture of Imre Nagy, the Hungarian premier at the time of the 1956 revolt who was later executed by the Soviets.

May Influence Key Decision

Canada Leads UN 'Rebels'

Canada's initiative in supporting Poland for a two-year term on the Security Council, succeeding Japan, has brought this country into direct opposition to the United States and to Great Britain on a key issue of United Nations administrative decision.

The choice is between Poland, nominee of Soviet Russia, and Turkey, nominee of the United States. One or the other gets the council seat on January 1.

★ ★ ★

Canada's complaint against the United States is that automatic opposition to every idea advanced by the Communist members of the United Nations, is no longer the best or safest course. In other words, the cold war is being replaced by the era of co-existence, and the nations should begin to see whether, here and there, some limited benefits can be gained.

In this endeavor, Canada has found itself associated with a remarkable cross-section of UN membership, unparalleled in the world organization. Britain and the older members of the Commonwealth have plumped for Turkey, and there has been some criticism that Canada is failing to back up a fellow member of NATO.

Turkey itself is embarrassed. Nominated by the United States and assured of election Turkey has found that the U.S cannot deliver, and has run a poor second to Poland. But pride is now involved, and Turkey is holding out for a two-year term or nothing.

★ ★ ★

In the Commonwealth India and Ceylon have supported Poland, though Pakistan has not. Other Asian neutrals, such as Indonesia, have supported Poland. So have many African members.

The issue has cut through the Latin American bloc, usually counted on to follow the U.S. Leading South American countries, including Argentina, Brazil, Cuba, Ecuador, Mexico, Panama and Venezuela—some of them middle powers like Canada—have backed Poland.

★ ★ ★

There are bound to be repercussions through the Inter-American system of political and economic agreements. The Latin Americans, however, count on two seats in the Council and they do want to preserve them by supporting other blocs.

Finally, the Arab states have backed Poland, and so have the Scandinavian countries.

★ ★ ★

In all this, the independence of Canada is a key factor, for the Canadian example has been influential with other middle and small powers in a situation in which the candidate of leading powers of the West has been rejected, to their and its embarrassment, and the tight clutch of cold war politics upon the Security Council may, in some small, first way, be undone.

(Telegram News Service)

NO MONEY DOWN
PAYMENTS TO 36 MONTHS
FIRST PAYMENT MID-JAN.
TELMAC
SMALL CARS

CHIROPRACTOR OPENS OFFICES
J. T. BEESLEY, D.C. (Doctor of Chiropractic)
LATEST SCIENTIFIC METHODS
ROOM 221, SCOLLARD BLDG., 1207 Douglas
Office, EV 5-2914; residence, EV 5-2174.

SWEATERS
Are What She'd Ask for
And Especially
SHAGGIES
A wonderful selection of these popular sweaters, mottles, stripes and plain colors. In Hi-bulk Orlon and Shetland wools.
PULLOVERS, from $5.95
CARDIGANS, from $8.95
BULKY KNITS
100% Orlons in white and colors. Cardigan or tuxedo style.
From $7.95
Orlon and Banlon Pullovers
Fancy and plain, some with colors. From $4.95
Long-Sleeve Pullovers
In Banlon and wool. Fancy and classic styles, some with collars. From $5.95

Evening Sweaters
Alive with sparkle of jewel trim. White and black. 100% Orlon and full fashioned.
Pullovers, $7.95
Cardigans, $9.95
CARDIGANS
Fancy and classic styles. Some with collars. From $6.95
Eddy's for WOMEN & CHILDREN "and MEN"
On, Over and Under Douglas
NO MONEY DOWN when YOU USE YOUR PLAN-A-COUNT

DR. LEWIS McLEAN
21 Years a Property Owner With
"No Axe To Grind"
Offers To Serve As
ALDERMAN
Transportation to Polls
Phone EV 3-2811
(Inserted by McLean Committee)

"THERE'S STILL TIME FOR YOU"
To Buy This Home at $600 Down and Move In by Xmas
Call
Blaine Parker
EV 5-6741 Anytime — Northwestern Securities

"DO YOU NEED A LARGE CASH INCOME FOR A LIMITED PERIOD OF TIME? The Accelerated Income Plan of All-Canadian Compound Fund has been created for this purpose."

"For example—if you had invested ten thousand dollars in November of 1954 you could have received one hundred dollars every month since then and still have had a balance of over eleven thousand dollars. For complete details of this Plan please call me at EV 4-6731 or at my office, 620 View Street."

Says James A. A. George of George Investments

from ZENITH
new slim mode in eyeglass HEARING AIDS*

Zenith CITATION
*You purchase the lenses and frame of your choice from your own Eyeglass Specialist. Only $210.00
FREE DEMONSTRATION!
EMES ELECTRIC
1122 Blanshard EV 2-0421
We Carry Batteries and Accessories for Most Hearing Aids

HEATING SPECIAL
IF YOU OWN AN OIL CONVERSION BURNER NOW—YOU CAN INSTALL A
Continue-Flo Oil-Fired Unit
105 or 130 B.T.U.
INCLUDES: New ducts to 8 hot air outlets, necessary cutting or wiring to approved outlet, all permits.
$450.00 Incl. Tax
Less $15 FOR YOUR OLD FURNACE
COMPLETE INSTALLATION — NO EXTRAS
NO DOWN PAYMENT
3 YEARS TO PAY
This furnace is capable of producing efficiency of 84½%.
CONTINUE-FLO FURNACES
BUILT TO LAST A LIFETIME
des mc gimpsey ltd
812 Wharf St.
EV 5-5322

Canada Takes Lion's Share Of Vast Seaway Benefits

★ ★ ★

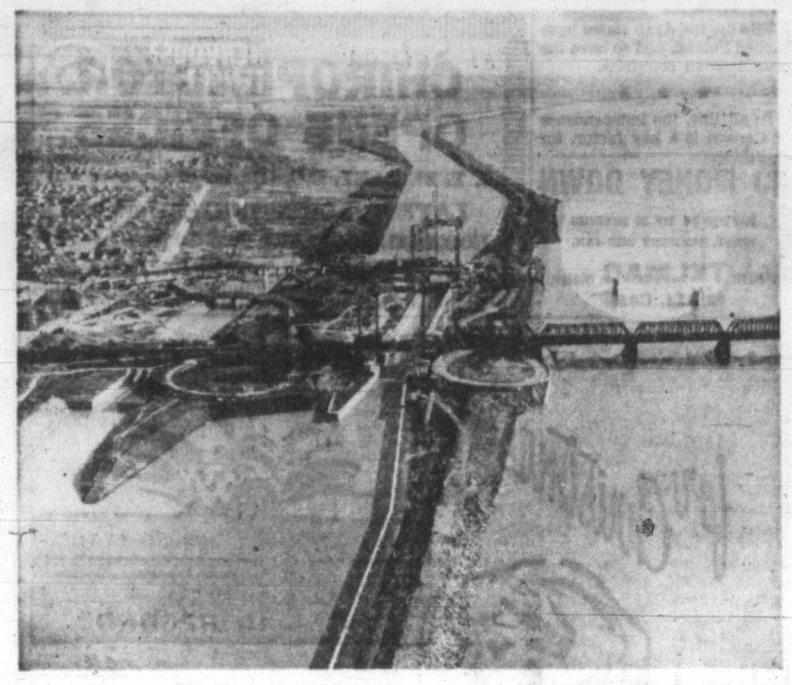

Giant Seaway locks like this one at St. Lambert are helping Canada to garner dividends.

Results Reward Faith

By FRANK DREA

TORONTO (TNS).—Canada's faith in the billion-dollar St. Lawrence Seaway has brought some quick dividends.

For Toronto has become the big import-export harbor on the Seaway and two new Quebec ports, Baie Comeau and Seven Islands, are on their way to replace Duluth as iron ore and grain centres.

While U.S. Seaway ports from Buffalo to Chicago have adopted crash programs to bolster their position, Toronto has stolen most of the early Seaway benefits.

RECORD DAY

The port has been praised as the only real seaport on the Great Lakes and easily handled 19 ocean ships in one day—a record performance.

The Lakehead (Fort William-Port Arthur) had a moderately successful year despite the slow movements of Canadian grain—its major product.

Baie Comeau, an all-weather port on the St. Lawrence River that will eventually become the grain export capital of the continent, went into operation as Cargill opened its giant elevators.

BOOMING YEAR

Seven Islands, the terminus of the Quebec North Shore Railway that hauls millions of tons of Labrador iron ore from Schefferville, had a booming year.

However, on the U.S. side, the Seaway rush brought panic, shipping jams and angry protests about inadequate ports.

Cleveland, with its low railway bridges; Buffalo with a shallow harbor and antiquated facilities; and Detroit, which had nothing but delays to offer, fell behind as hundreds of ocean vessels were routed to other harbors.

HIGH TUG FEES

Chicago found that ocean freighters were not happy about high tug fees on the tortuous Calumet River and Milwaukee just didn't keep up to its potential and facilities.

Even Canada's older ports, which expected to lose cargoes because of the deep water route into the Great Lakes, fared better than their U.S. counterparts.

Montreal, formerly the port where ocean vessels transferred goods to small canalers, found that it was keeping pace with tonnages of previous years.

And, it gained much of the U.S. grain exports that formerly passed through harbors on the American east coast.

Steel, Union Session Constructive

WASHINGTON (UPI) — Both sides in the steel dispute were brought together yesterday for a 2½-hour face-to-face bargaining talk which was described by the government's chief mediator as "constructive." Neither side would comment on the prospect of an immediate settlement.

North Peninsula Not Affected In Back-Dating Winter Grants

Central Saanich and Sidney will not be affected by the provincial government's three months back-dating of its offer to pay up to half of labor costs of welfare recipients who are employed on winter works projects.

Sidney village commission chairman Dr. C. H. Hemmings said last night that as far as he knew the village would have no men on the payroll who were receiving social assistance.

"I don't understand the ruling," he said. "If they have men on social assistance for a number of months, why not pay them for winter work and get them off welfare?" The Sidney winter work program involves some $12,000.

Central Saanich Reeve H. Rupert Brown said the municipality expects to get 75 per cent of the direct labor costs of its winter work program in grants.

Canada Behind Venezuela

Little Inflation In Portugal —But Bolivia!

By HARRY YOUNG
Colonist Business Editor

The First National City Bank of New York has drawn up a table which shows how the currencies of the world have been depreciating in purchasing value during the past 10 years.

Of 35 countries listed, Portugal is closest to holding the value of its money. None has managed to hold the anti-inflation line completely.

Canada comes tenth on the list, and its dollar, basing 1948 value as 100 cents, became worth only 84 cents in 1953 and 74 cents at the end of 1958. On a compounded basis, the Canadian dollar dropped in value by 3.4 per cent between 1948 and 1953, and 1.5 between 1953 and 1958, and the overall decline for the decade averaged 2.5 per cent.

The figures are based on the official cost of living and the consumer price index in each country.

The Canadian money depreciation, while greater than that of the United States, is less than that experienced by the United Kingdom, and all other members of the Commonwealth.

One comment which might be made from the First National Bank's figures is that contrary to some views, the increase in wages in Canada has outstripped the rise in the cost of living.

	Indexes of Value of Money		
	1948	'53	'58
Portugal	100	99	94
Switzerland	100	96	90
Belgium	100	94	87
Ecuador	100	89	86
Germany	100	93	84
India	100	92	84
United States	100	90	83
Venezuela	100	85	83
Pakistan	100	89	81
Canada	100	84	78
Italy	100	85	76
Denmark	100	81	69
South Africa	100	77	67
Netherlands	100	78	66
Sweden	100	77	65
U.K.	100	77	65
Norway	100	75	63
New Zealand	100	75	63
Japan	100	63	57
Spain	100	79	56
Turkey	100	88	51
Finland	100	64	50
France	100	60	49
Australia	100	56	49
Greece	100	63	48
Mexico	100	71	47
Colombia	100	68	45
Peru	100	60	44
Austria	100	49	43
Uruguay	100	71	41
Brazil	100	62	26
Argentina	100	31	14
Chile	100	39	5
Paraguay	100	8	4
Bolivia	100	23	1

Continent's Bad Debts Total Billion

TORONTO (TNS) — The cost of bad debts has been placed at more than $1,000,000,000 annually in North America.

Financial Collection Agencies president Joseph B. Lubotta says collectors feel much of this loss could be avoided.

"No business can afford slow-paying accounts in today's dollar shortage, much less the luxury and expense of delinquencies," he said.

Money requirements and demands for business and capital expansion programs are likely to increase in 1960, Mr. Lubotta felt.

He predicted that borrowing costs would be higher.

Increased demand meant lenders would subject borrowers to more rigid screening.

"In these circumstances it is already evident that it will cost more to secure money, and undoubtedly much of this added expense will be passed on to the consumer," the president said.

NO FOOLING

HAYLING ISLAND, England (CP)—A woman in this Hampshire community has been nicknamed "Annie Oakley." She carries a shotgun around with her, to shoot rats around her home.

Convincing Proof

The Canadian Federation of Agriculture has welcomed the report of the royal commission on price spreads of food products, because, it says, "it produces convincing proof that the agricultural industry has not been responsible for food price increases in the past decade."

The federation also applauds the commission's finding that the rising costs of food is the tendency to offer consumers added services rather than lower prices. Farmers have long felt that this was the case.

"The farmer finds that his case has been supported by the commission, and we hope the true condition prevailing in Canada's food price structure are now more clearly in focus," said the federation.

In Victorian days a mortgage transaction was regarded as something sinister. Melodrama portrayed the lender as an uncompromising, black-coated villain and the home-owner just one stage ahead of the poorhouse.

Those times have changed dramatically, as H. Woodard, financial adviser to Central Housing and Mortgage Corporation, explains in his book, Canadian Mortgages (Collins —$7).

Since 1935, Canada has built 1,500,000 homes simply because there has been adequate mortgage financing, and everyone who carries insurance has an interest in the business, for about 40 per cent of all life insurance funds are invested in mortgages.

Rising Producer

Canada is fast improving its position as one of the world's leading mineral producers. In the past 12 years production of metallic and industrial minerals has increased threefold, largely to development of the uranium and iron ore industries.

The annual review of the Northern Miner shows that metals lead wood products as Canada's main export. Since 1948 Canada's iron exports have risen from $5,301,000 to $107,674,000, while sales of uranium in the last five years have risen from $8,056,000 to $276,506,000 in 1958.

Canada is the world's leading producer of asbestos, nepheline syenite, nickel, uranium and zinc.

The current unorthodox situation in Canadian finances whereby the yield on top grade government bonds is considerably higher than those on the average stocks, is not confined to the North American continent.

In Britain where the stock market has enjoyed an unprecedented boom, the upward market swing has so greatly overtaken the rate of dividend increases, that the average equity yield on the London Stock Exchange has dropped sharply.

So much so that last summer the average return on 30 high-class industrials shares fell below the return on the old Consols.

The Times comments that by this fact an important milestone had been passed, a myth destroyed.

On Island Mountain

Airborne Drillers Reach High Copper

VANCOUVER (CP)—A Vancouver Island copper deposit, discovered more than 60 years ago on the rugged, precipitous slopes of Big Interior Mountain, is being drilled for the first time.

Key to the project, situated miles from roads on a mountain long-considered inaccessible for economic mining, is a helicopter.

Toronto engineer Andrew Robertson and a group of associates now are drilling promising deposits after Mr. Robertson carried out initial exploration with the aid of climbing pitons.

The helicopter was brought into fly several tons of diamond drill equipment and 20 tons of supplies into the region. It is retained on charter to fly employees to and from work.

The peak of the 6,107-foot mountain, about 120 miles north of Victoria, is permanently capped with snow.

The mineralized zone stretches from Della Lake at the 3,500-foot level to the top of the bluffs at the 4,500-foot elevation.

How to Succeed In Small Business

OTTAWA (CP) — The trade department, which has been taking an increasing interest in the small businessman, has come up with a revision of its Small Business Manual.

The 150-page booklet, published originally in 1956 and brought up to date periodically since then, is a treasury of valuable hints for the small businessman or anyone planning to get into a small business.

Simply worded and in readable form, it contains a simple analysis of his problems and offers a variety of solutions. Anyone with a bit of capital who wants to go into business for himself would do well to get a copy from the Queen's Printer.

It can help the established business with hints about making better profits, improving customer relations, skirting labor troubles and the variety of other problems that beset the merchant or manufacturer.

Some of its chapters have general application. For example, one discusses the sort of person who makes a good small businessman.

The qualifications: leadership, including initiative, energy and foresight; sound character in which honesty and reliability are chief features; and experience.

If you lack experience, the manual says, make special efforts to get expert advice because experience is the most important element of a successful small business.

But apart from this sort of generalization, the manual offers precise advice and explanations on such subjects as retail store organization and locations.

7½% MORTGAGE INVESTMENT

We have an application for a first mortgage loan of $13,500, to bear interest at 7½%, and repayable in monthly instalments of $125. The security consists of 2 acres on the waterfront in Gordon Head with modern 7-room dwelling, value $28,000. Five-year term.

P. R. BROWN & SONS, LIMITED
"Serving Victoria for Over Half a Century"
762 FORT STREET PHONE EV 5-3435

Wood, Gundy & Company Limited
Canadian Government, Municipal and Corporation Securities
Stock Exchange Orders Executed
Private wire connections to Toronto, Montreal, Winnipeg, Vancouver, Calgary, Edmonton, Regina and New York
Resident Manager: A. L. Pidgeon
612 View Street, Victoria, EV 2-4261

SPECIAL IN VALUE SPECIAL IN SIZE
PHILIPS Dictating Machines
ONLY $179.50
So compact you can take it anywhere . . . Weighs only 8 pounds. Holds up to 35 min. dictation. Play-back speaker rich and clear. Quick-loading tape.
See It Now — Ask for a Demonstration
FRANK L. BOTT & CO.
1812 COOK STREET PHONE EV 2-3812

FOR SALE
This beautiful Tudor building, located in the downtown area. Front of building faces Fort Street and extends through to Mears Street. Upstairs can be used for living quarters or additional display purposes.
FOR DETAILS CALL
EV 3-5604
de Rodil
943 Beach Drive

KINDNESS
WHEN YOU NEED IT
PHONE EV 4-5512
CHAPLIN'S FUNERAL CHAPEL
980 QUADRA ST.

AUTO INSURANCE
Terms to Suit Your Budget
Consult
A. BERNARD & CO. LTD.
629 FORT STREET

VOTE MOONEY for Alderman

RE-ELECT an energetic business man, an outspoken council member for the home-owner and the small business man . . .
Re-election of Millard Mooney will assure you of a continuing strong voice in Victoria City Council . . . not bound to any group or person.
VOTE MOONEY
Dec. 10
—Mooney Campaign Committee.

A. E. Ames & Co.
Limited
Investment Securities
Royal Trust Building • 612 View Street, Victoria, B.C.
Telephone: Evergreen 3-4171
TORONTO MONTREAL NEW YORK LONDON, ENG. VANCOUVER
WINNIPEG CALGARY LONDON

CREDIT BUREAU OF VICTORIA LTD.
205—10 JONES BLDG. — 723 FORT ST. — EV 5-3311
MEMBERS ASSOCIATED CREDIT BUREAUS OF CANADA AND AMERICA
CREDIT AND PERSONNEL REPORTS—COLLECTION SPECIALISTS
Serving Victoria Business and Professional Men Since 1911

It gives us much pleasure to announce the appointment of Mr. A. J. F. Roberts as Manager of our Insurance Department, effective December 1, 1959.

Born in Victoria, B.C., Mr. Roberts spent the earlier years of his insurance career in Winnipeg and during the Second World War saw active service with the Argyll and Sutherland Highlanders, attaining the rank of Major. He is a well-known marksman, having qualified for the Canadian Bisley Rifle Team on seven occasions since 1948.

Mr. Roberts is a thoroughly experienced Insurance Executive, having spent some thirty years in various important capacities throughout most of the Dominion, including several years as Branch Manager of a prominent insurance Company in Eastern Canada.

Returning to Victoria eighteen months ago, Mr. Roberts entered the Agency business and we are fortunate in securing his services which will be used to full advantage on behalf of our many clients and also those who have entrusted Mr. Roberts with their Insurance needs prior to assuming his new position with us.

KER & STEPHENSON, LIMITED

AUCTION SALE IMPORTANT PAINTINGS
AND ART OBJECTS
From Private Collections
Including paintings and interesting pottery by Emily Carr
Wonderful opportunity to purchase Christmas gifts and art treasures for the home
TUESDAY, DECEMBER 8th — 7.30 P.M.
IN OUR SALESROOMS
ON VIEW . . .
Monday, 9 a.m. to 9 p.m.; Tuesday, 9 a.m. to sale time.
LUNDS AUCTIONEERS
926 Fort Street, Victoria, B.C.
See Ad On Page 2

'RODEX'
'RODEX'
'RODEX'
'RODEX'
'RODEX'
truthfully the finest in
TOPCOATS

As if the quality of RODEX wasn't enough . . . here, in these outstanding new topcoats at Wilson's, is a dependability undreamed of!
In finest wool gabardines, these new RODEX COATS from England are Orbicon-treated and **never need re-proofing** . . . they're always ready to repel the weather, just ideal for Victorians! Available in 3 weights, with raglan sleeve and balmacaan collar styling.

85.00 – 110.00 – 145.00

The only thing that tops one is a Wilson HAT
And of course our selection is complete . . . with a new showing of trim models by Stetson, Christys of London and Scott of London.
Stetson . . . 12.95 Christys . . . 13.50 Scott . . . 15.00

SHOP ANY EVENING AT W. & J.!
Arrangements can be made for you to shop in private during the evening. Phone for an appointment.

W&J WILSON LIMITED
1221 Government St. at Trounce Alley. Budget Terms at No Extra Cost

Needy Families Rely on Cheer Fund To Fill Little Threadbare Stockings

DUNCAN — Cowichan residents have more to provide for this year in their Christmas budget than ever before.

That is, if they include the more than 200 needy families who don't have money to budget and who may not even have a Christmas.

Every family is urged to send at least $1—more if possible—to the Cowichan Christmas Cheer Fund, Duncan, or leave the donation at the Colonist office, 30 Kenneth Street.

Last year the fund helped some 150 families, some of which had little or no food with which to celebrate the holiday.

At least $1 less spent on the more expensive presents that you plan to buy for your loved ones could mean so much to small children who otherwise may end up with empty, threadbare stockings.

Help is desperately needed this year, much more than last year, say fund and welfare officials.

With co-operation among city clubs and organizations, the money, food and toys are being collected to be given before Christmas to needy families that have been approved by the Cheer fund.

A minimum of $1,000 alone is needed this year, says fund chairman Tommy Kilpatrick.

"It might not be enough, so we urge that people give what they can afford. There is nobody who can't afford at least $1," he said yesterday.

Mr. Kilpatrick urges residents to put the needy families at the top of their shopping list by donating a dollar bill.

104-Year-Old Woman Praises Nip-a-Day

KITCHENER, Ont. (UPI) — A 104-year-old woman who drinks rum to help her keep alive Saturday laid the cornerstone for an old people's home.

Test Selves For Diabetes

VANCOUVER (CP) — More than 60,000 Canadians are giving themselves tests at home with do-it-yourself kits, C. Wade Hamilton, national president of the Canadian Diabetic Association, has announced. He said medical authorities believe at least 100,000 Canadians have the disease without knowing it.

NERVOUS? TENSE? CAN'T SLEEP?

Relax with RELAXA-TABS

Calm nerves by day, sound sleep at night are two essentials to health and happiness. Relaxa-Tabs contain gentle, soothing ingredients, to help end daytime tensions and aid sound nighttime sleep. Relaxa-Tabs are available at any drug store without prescription — get some today!

SPRINGWOOD PHARMACEUTICALS LTD. SAANICHTON, VICTORIA, B.C.

Election Review

Four Contest School Seat

While two Victoria-area reeves and a village commission chairman seemed destined to remain in office unchallenged yesterday, no fewer than four candidates will contest a single Saanich school board vacancy.

Unless there are last-minute entries before nominations close in the outside municipalities at noon on Monday, Reeves A. C. Wurtele of Esquimalt and George Chatterton of Saanich, and village commission chairman Dr. C. H. Hemmings of Sidney will be elected by acclamation.

FOUR CANDIDATES

But there will be no acclamation for a seat on the board of School District 63, which covers the Saanich peninsula.

In the running for it so far are Fred Berg, 4576 Wilkinson Road, a VLA supervisor; Louis Schmelz, 5246 Parker, a machinist; Mrs. J. M. Thomas, 4781 Timber Lane, and David E. Woodsworth, 4977 Prospect Lake, welfare director.

SAANICH FIGHT

Seeking council seats are Coun. Leslie Passmore and Coun. Stan Murphy; Ian H. Campbell, 5038 Wesley, an ironworker; Gregory Cook, 1091 Laburnum, a teacher; Albert W. Reid, 4305 Gordon Head, a businessman.

Making her third bid for election as the first woman member of Esquimalt council, Mrs. A. E. Browne, 1231 Bewdley, filed her nomination papers yesterday. She unsuccessfully contested the council by-election in July, 1958, and was defeated again last December.

FIELDS TO RUN

Coun. Arthur Fields, third member of Esquimalt council whose term expires this month, announced yesterday that he will seek re-election Dec. 17.

Earlier, Coun. Walter Holder and Coun. G. K. Sammon announced their intention of running again.

Coun. Fields, chairman of the council finance committee for the past two years, said he will continue to make every effort to hold the municipal tax line.

'DONE WELL'

"I think we've done pretty well in recent years considering the way school taxes — outside our control—are going up," he said.

He is a grocer and was first elected to council for a one-year term in 1955 and has completed a further two terms in office.

In Oak Bay, the battle for reeveship is so far only a two-way fight between incumbent George Murdoch and Geoffrey Ellis, who recently resigned from council in order to oppose Mr. Murdoch.

Three current members and one newcomer will try for seats on the Oak Bay council.

Coun. Fred Hawes will try for a one-year term, while Coun. Allan L. Cox and Coun. Gordon Elworthy seek two-year terms.

Also contesting a seat on the by commissioners J. E. Bosher who is leaving for business reasons and Joseph Bilgeri who is stepping down because of ill health.

CHAIRMAN'S SEAT

The third seat is that of Dr. C. H. Hemmings the village chairman.

Indications last night were that all three candidates will be elected by acclamation.

Sidney will also vote on the $799,000 school by-law.

In Central Saanich three council members whose terms expire in December will seek re-election.

Councillors R. M. Lamont, W. F. Grafton and P. F. Warren will seek a further term.

NO OTHERS

Municipal clerk D. S. Wood said last night that no other candidates had filed papers for the coming election.

Central Saanich ratepayers will vote on the school money bylaw and a water bylaw which involves the purchase of the government-owned Elk Lake-Patricia Bay pipe line at a cost of $1 and the building of an $83,000 reservoir on Mt. Newton.

council is James W. Maltby, 2965 Foul Bay Road, who served on the council from 1953-1956 before dropping out of politics.

SOLE CANDIDATE

Only candidate for school board at present is W. C. Gelling, the present school trustee.

Candidates will present their platforms Thursday in an open forum at Oak Bay Junior High School. Starting time is 8 p.m.

Sidney ratepayers have nominated Mrs. M. Roberts, A. W. Freeman and Dr. C. H. Hemmings.

Two of the seats on the village commission were vacated

Damage to Driver: Bruises

Driver Helen Riendl, 2813 Adelaide, suffered only bruises when her car skidded on frost, crashed through railing of Gorge bridge and lodged against a tree 20 feet above water, about 9 a.m. yesterday.

Doctor Charges:

Appeal Board 'Undemocratic'

VANCOUVER (CP)—The medical appeal panel of the B.C. Workmen's Compensation Board was branded "undemocratic" by a Vancouver doctor Friday.

Dr. W. N. Kemp said a workman's chances of winning an appeal to the panel are about "0.1 per cent."

Dr. Kemp said he objected to the panel because:

1. The workman is not allowed to appoint his own specialist to plead his case but must select one from a list prepared by a committee appointed by the provincial cabinet.

2. The permanent chairman of the panel, Dr. Gordon Johnston, is a surgeon and is not qualified to decide on questions which are not his specialty.

3. Decisions take too long because of the slow-working nature of the appeal procedure.

Dr. Kemp said that before the act was amended last year, there was no prepared list of specialists but the medical decision was not binding on the board.

"Now that the panel chairman's decision is binding, the specialists available to the worker are limited," he said

Dr. Johnston, asked to comment, said the act was changed because the old procedure was not working well. The new system was set up on recommendations by the B.C. Medical Association and only time would tell whether it would be satisfactory, he said.

Police Lose Car Thieves

Two youths escaped city police on foot last night after the stolen car they were driving crashed into another car on Gorge Road as they raced to elude a pursuing police car.

The car was speeding east along Gorge Road at 6.35 p.m. with police in hot pursuit when it hit a car going in the same direction, driven by David Burnett, 2846 Adelaide, on the corner of Gorge and Balfour.

WANTED

Commercial or Apartment Property

- Investors on hand to buy good revenue properties.

C. G. HEISTERMAN & CO. LTD.

1121 BLANSHARD STREET PHONE EV 3-4161

OUTSTANDING OFFER

"THE VICTORIA RECORD"

A complete simplified bookkeeping system and income tax service. All for $24.00

Less 10% as an Introductory Offer

FOR INFORMATION, PHONE EV 5-7778

Accountants and Income Tax Specialists

J. P. FRAMPTON, LTD.

908 GORDON STREET VICTORIA, B.C.

Capades Trip

Show Preview For Lucky 30

Fifteen couples got an early present from Santa Claus yesterday in the form of a free trip to see Ice Capades Wednesday in Vancouver.

Santa made the draw at Eaton's Music Centre for officials of Memorial Arena, busy drumming up interest for the Ice Capades' visit to Victoria starting Jan. 12. Entry forms were drawn from a barrel placed there three weeks ago.

Two hundred extra forms were drawn, and these entrants will be given free tickets to the Victoria showing.

Wednesday's trip to Vancouver begins at 3.15, when a special bus leaves Memorial Arena.

Following the performance the winners take the midnight ferry to Nanaimo, and arrive back in Victoria at 4 a.m. Thursday.

Winners were:

Mrs. F. J. Millard, 3955 Holland; Louie Chor, 557 Fisgard; Mrs. Agnes Lyttle, 615 Ralph; Mrs. Beatrice Ward, 1915 Ernest; Albert Doreen, 1552 Burnside West; Mrs. Mary Barr, 3176 Ayton Place, Glen Lake; D. Boutillier, 1266 Woodway; K. M. Owen, 1112 Munro; B. Strongman, 3411 Shelbourne; Peter King, 2811 Douglas; Mrs. C. Cuff, 1525 Arrow Road; H. M. Woodward, R.R. 1, Brentwood Bay; Mrs. L. Cahill, 525 Judah; R. C. Pearson, 9903 6th Street, Sidney; Mrs. R. Mahaffey, 1176 Dunstumble.

REAL ESTATE SALESMEN

We have openings for two salesmen who are interested in full-time employment with a long-established office. M.S.A. benefits. Bonus commission scheme. Full office co-operation. Private offices available. We are only interested in the type of applicant who thoroughly intends to make real estate his profession, and is prepared to equip himself to render fully, professional service to the public.

All enquiries in confidence to Mr. E. S. Jones

PEMBERTON, HOLMES LTD.

1002 Government Street EV 4-8126

Reg. N. Harris SAYS—

Going without a few luxuries is all you have to do to make sure that your kiddies won't have to give up everything. This really is the wonderful thing about Life Insurance.

See me today about protection for your family.

Call My Office Today — Phone EV 3-4136

Our Group Sick Pay Plans provide funds in time of need.

The Dominion Life Assurance Company — Since 1889 — Head Office: Waterloo, Ontario

R. N. E. HARRIS, C.L.U. Branch Manager

Vancouver Island Division 307 JONES BLDG., VICTORIA

CHRISTMAS GIFTS FOR A SPORTSMAN

Unusual Gifts for the Sportsmen in Your Life!

Edwards De Luxe Electric Razor

—Operates on one flashlight battery
—Ideal extra razor for car, office, boat, camp, etc.
—Swiss made, compact
—An internationally famous sportsman's special

ONLY $12.50

Fleece-Lined Dessert Boots

Fine suede uppers, crepe rubber soles. Soft extra warm fleece lining. A big favorite with men for casual or sports wear.

ONLY $12.50

P.S.—We also carry the ladies' version at the same price.

ANGLERS' WADERS

Every man secretly or openly longs for a pair of these stream-fishing boots. In smart olive green rubber.

Chest-Hi Model..... $20.95 Hip-Hi Model..... $12.95

MISCELLANEOUS MEN'S FAVORITES

Nylon Storm Wear—Sturdy, waterproof, nylon in attractive colors. Jackets from $8.95 Suits from $15.95

Sleeping Bags—A very large selection from $7.95 to $100.00

Quilted, Insulated Underwear—Keeps the sportsman warm in the coldest weather. Tops and bottoms. Each, $11.95

Folding Aluminum Chairs and Stools from.....$1.95

JEUNE BROS.

570 JOHNSON STREET

Just Down from Gov't. Phone EV 5-7751

Open Friday Till 9 p.m.

Spurs Gift for Retarded

Normal, Happy Family Counts Its Blessings

Officials of the Retarded Children's Society held up one particular letter when asked why people should contribute to their fund-raising drive this week.

"This donation is being sent," it reads, "in thanks for God's blessing on our home. We have four very normal, healthy and happy children.

"Were it possible, we would send more."

The people who sent the letter appreciate the fact that they are some of the lucky ones. They also know that one family in every three in British Columbia isn't so lucky.

That is the percentage. There are 9,000 retarded children in B.C. today, and one out of every three born from now on will suffer from some degree of retardation. More children born suffer from mental retardation than from heart condition, cerebral palsy, polio and blindness combined.

The fortunate families are being asked to contribute to cut down the number of unfortunate ones.

Volunteer workers will canvass Greater Victoria starting tomorrow and continuing until Friday night, whittling away at a $30,000 objective. To start the campaign a special film on retarded children, "A Light to My Path," will be shown tomorrow night at 8 p.m. in the Friends' Meeting House, 1831 Fern Street.

People who are away when canvassers call may send their donation to the Victoria Branch, Retarded Children's Society, 1947 Cook Street.

Funds raised will be used for extension services such as pre-school classes, workshop and recreational programs for over-school-age classes, small residences, clinics and research cases.

All-Canada

Writers To Meet In City

Writers from all over Canada will come to Victoria in early July for the annual convention of the Canadian Authors' Association.

Frank Conibear, president of the Victoria and Islands branch of the association, made the announcement last night at the Christmas banquet of the branch in the Net Loft.

Date of the convention will be set later.

Pauline Havard won the branch's "Best poem of the year" award with her "Tulip Pickers." Runner-up was Margaret Hurdon Keifer. Mrs. Keifer also won two other poetry awards.

Telephone Exchange For Sooke

An $11,000 contract for construction of an automatic telephone exchange building at Sooke was awarded recently to D'Arcy Construction of Victoria by the B.C. Telephone Company.

SANDS Funeral Chapels

Victoria EV 3-7511 Sidney GR 5-2932 Colwood GR 8-3821

MAYNARD'S ANTIQUE AUCTION WEEK

DEC. 7th - 11th

Please Turn to Page 36 for Detailed Particulars.

Preview of Sales Mon., Tues., 9 a.m.-9 p.m.

AUCTIONS

Wed., 9th at 1.30 P.M.

Wed., 9th at 7.30 P.M.

Thur., 10th at 7.30 P.M.

Fri., 11th at 7.30 P.M.

At Our Heated Auction Rooms, 731-3 Johnson St.

Seating Accommodation for 250

EV 4-5921 EV 4-1621

1824-32 STORE ST.

Here's an unusual "Capital" Saving

Practically New RANGE FINDERS $3.50

Worth Many Times This Amount

A precision instrument, small and compact. Comes in its own solid mahogany case.

TELESCOPES TOO! 12.50 to 25.00

Guaranteed to please or your money back. Lots of free, easy parking. Open 8 a.m. to 5 p.m., Monday through Saturday.

Phone EV 5-9703

Pay Less CAPITAL IRON & METALS LTD. — 1832 Store St.

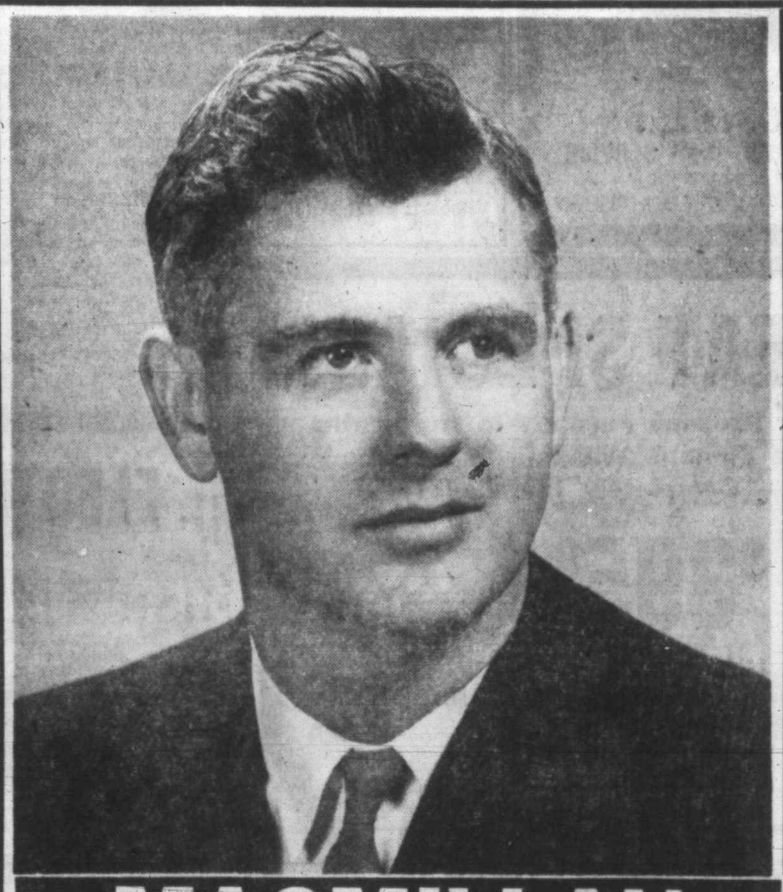

MACMILLAN FOR MAYOR

Think . . . Mr. & Mrs. Victoria . . . Think

What are we entitled to want and expect from municipal government? I want lower taxes, I expect to receive normal public services and most of all I want to be proud of our city . . . Do you want these things too?

In spite of my six years previous experience on your council, I sincerely believe that firm leadership can and will provide for these simple wants.

Suppose we institute a new plan, "Save as You Go," rather than pay as you go; take a percentage of our land sales income, add to it what we already pay to the insurance companies for protection and place the whole amount in a special investment account. This growing fund, together with re-invested interest thereon, whilst providing the necessary protection will also serve as an effective deterrent to increased taxes.

"SAVE AS YOU GO" is practical . . . it can be done, it has been done, it will be done—if you choose "Macmillan for Mayor."

X

SUNDAY, DEC. 6 Single Broadcast

Radio Victoria 12.55 p.m. CJVI CFAX CKDA

Inserted by Macmillan Committee.

Gay Ropes of Plastic Lend Color to Axiom

Geometry books have been telling for years that the shortest distance between two points is a straight line. Plastics are now adding color to this drab axiom.

Polyethylene plastic rope, which is made in most colors of the rainbow, is now taking on thousands of king-sized jobs.

Wherever something strong is needed between two points, plastic rope is there. It is 35 per cent lighter than conventional rope, yet has twice the strength.

★ ★ ★

It looks like ordinary clothesline, but tough plastic rope could support a wet water buffalo.

Other properties in its favor include resistance to acids, alkalis and electrical voltage. Also, it is impervious to rot, mildew, mold and fungus.

Popular with boatmen, the rope is waterproof and it floats. More than a million pounds sold last year went for safety lines for pools.

When used for clothesline, the brightly hued ropes adds a touch of gaiety to a boring weekly chore. In addition, it will not fray under repeated use, nor give out under stress, parachuting white sheets into the slush.

Stretched from floor to ceiling, the rope may be used as a simple, contemporary room divider. Either a striped pattern or trellis effect may be achieved. Colors of yellow, red, green, blue, orange or white can be combined to suit the room color scheme.

Coin Machine Warehouse

New $10,000 warehouse for coin machine operator Lorne Lewis at Princess and Blanshard will be completed by January. Mr. Lewis says the 50 by 60-foot building will be used to store coin-operated coffee, cigaret, soft drink, and candy machines, plus other supplies essential to his business. Contractors for the building are B. J. Tennyson and Sons Ltd.—(Colonist photo.)

Experts Disagree

Ottawa Face Vague, Dirty, Non-Existent!

OTTAWA (CP)—The face of Ottawa was variously described in a public panel discussion sponsored by the National Gallery Association.

"Ottawa has no face," said Mrs. M. M. King of Ottawa, Canadian Welfare Council official.

"Ottawa has a face, but, in fact, it is a dirty face," said Michael Greenberg, Ottawa architect who designed Canada's pavilion at the 1958 Brussels World Fair.

"Ottawa has a face but it is just forming," argued Anthony Adamson, Toronto town planning expert and vice-chairman of the national capital commission.

He explained at the panel Thursday night:

"Ottawa is the only city in North America which, through its national capital plan, has a total image before it of where it wants to go with its planning."

Family of 12 Lives In House of Clay

Walls Foot Thick

COLUMBUS, Ohio (UPI) — In this era of modern split-levels and ranch-style homes, the John Schmidt family is content with their nine-room home built almost entirely of dirt.

Schmidt and his wife and 10 children live on the outskirts of Columbus in a home he built of tamped clay in his spare time.

When the Schmidts came to the U.S. seven years ago they had only enough money to buy a home site. Schmidt, a cabinet maker, went to work for a contractor. He planned and worked on his home during his spare time.

The walls were built of moistened, tamped clay taken from the basement excavation. Faced with limestone and panelled or painted within, the walls appear perfectly normal save for thickness. They stand eight feet high and 14 inches thick.

The house has six bedrooms, two baths, a living room, kitchen and family room. Schmidt waterproofed the exterior. He used chicken wire to reinforce the walls and put more into the construction than usually is done in Europe where earthen homes have existed for years.

Schmidt put up a 20-foot greenhouse, heated by the furnace, against one exterior wall. A patio covers a 12 by 20-foot cistern which provides part of the water supply. The garage is completely underground.

The Schmidts insist their home is warm in the winter and cool in the summer.

Mrs. Schmidt said, "We're very happy in our house. We've had no troubles. None at all."

TOUGH STARLING

PORINGLAND, England (CP) — A starling that had been banded at a research station in Russia has been found in this Norfolk village.

Woman's Angle

When in Doubt Give Flowers!

By BETTIE BRADLEY

One of the nicest touches at Christmas is to have fresh flowers in the house. Amidst all the artificiality of other decorations, the simple beauty of flowers in bloom adds a refreshing note. If you are in doubt about a gift to a woman of any age, you will almost certainly please her with flowers.

The most practical floral gift is the house plant. It long outlasts cut flowers and can often be babied and coaxed to stay around for a second Christmas showing.

VIOLET ADDICTS

Violets are a gift that will last and last, but people who specialize in African violets tend to become addicts. Better, perhaps, to send a plant that is less temperamental unless you know the recipient is a collector of the lovely, but difficult, African violet.

Don't count on keeping your poinsettia. They are the most festive looking of all the plants that bloom for Christmas — and they seem to carry with them the true spirit of the day. For this reason, they will likely outsell most other plants. However, the atmospheric conditions of Canadian homes is not suited to the poinsettia and most florists advise against an attempt to keep them after they have finished blooming.

MATCH DECOR

The flowers you choose for your own house may be tied in with your furnishings. This will also hold true in your selection of a Christmas tree. A silver tree, with white lights, will suit sophisticated furnishings but will not be at home in most rooms. Pretty as the colored tree may be, the old-fashioned green tree is still the prime favourite for most families.

Florists generally agree that the painted evergreen does not seem to shed its needles as readily as the tree left in its natural state. However, those who adhere to the traditional green tree may cut down on the shedding if the tree is kept in water.

Whether or not there are children in your house — whether or not you plan to splurge on fresh flowers — have a Christmas tree this year. It's worth the trouble of cleaning up after needles. It's worth the expense of stringing bright lights. It's the next best thing to being young again

Handyman's Guide

Ugly, Worn, Rickety Doors Can Be Made Beautiful

Plywood Facing Does It

By J. RALPH DALZELL

As wintertime interior redecorating and other household improvements are being contemplated, home owners invariably ask what they can do to improve the appearance of old and probably worn or rickety panel-type doors, as shown in Picture 1.

No matter how old or nicked and banged-up they may be, they can be repaired and easily converted to the beautiful and modern flush type.

SQUARE THEM UP

It is only necessary to square them up, stiffen the joints, and then apply new surface material which can be painted or given a natural finish to match surrounding woodwork.

Only small amounts of inexpensive materials are required. The new surface material (Picture 2) can be either eighth-inch-thick plywood or presdwood. If plywood is used, ask the lumber yard for one-good-side material. Or, if an especially good job is required, as for natural finish, any of the hardwood plywoods can be used.

Other simple materials include wood glue, wood screws, wood putty, 16-gauge brads, corrugated fasteners, paint remover, primer, and paint or natural finish, all of which can be obtained at hardware and paint stores.

The simple tools required include only a sharp crosscut saw, drill, hammer, square, screwdriver and sandpaper.

First, unscrew the hinges and take down the door. Place it on boxes or old chairs so that it is in a horizontal position. Then use paint remover to take off all paint on the stiles and rails (Picture 1). After the paint has been removed, smooth the wood with sandpaper.

SQUARE CORNERS

Use the square to make sure that the corners of the door are fairly square. If not square, twist the door into proper shape. All joints between the stiles and rails should be tight, and to make sure they are, use corrugated fasteners (Picture 3). Or, if the joints are pulled apart, use long screws as indicated in Picture 4. Be sure to drill pilot holes for the screws and countersink the holes so wood putty can be placed above the screw heads.

Saw the plywood or presdwood to the exact size so that it fits the door, as indicated in Picture 2. Rather than risk having the surface material too small, cut it a little too large and then sand it down to exact size.

Apply liberal amounts of wood glue to only the stiles and rails on one side of the door. Place the surface material on the door, making sure that it is exactly in position. Then use the brads, spaced about one inch apart and a quarter-inch from the edge of the material to securely anchor the material. Use brads over all horizontal rails, as well as along the stiles. Wait a day and then apply surface material to the other side of the door, following the same procedures.

FILL CRACKS

If there are cracks between the surface material and the door, at the edges of the door (Picture 5), fill them with wood putty. Finally, sandpaper the whole door. Use the sandpaper to make the corners slightly rounded.

Because of the added thickness of about a quarter-inch, the hinges may have to be reset in the jamb. Fill old screw holes with wood putty.

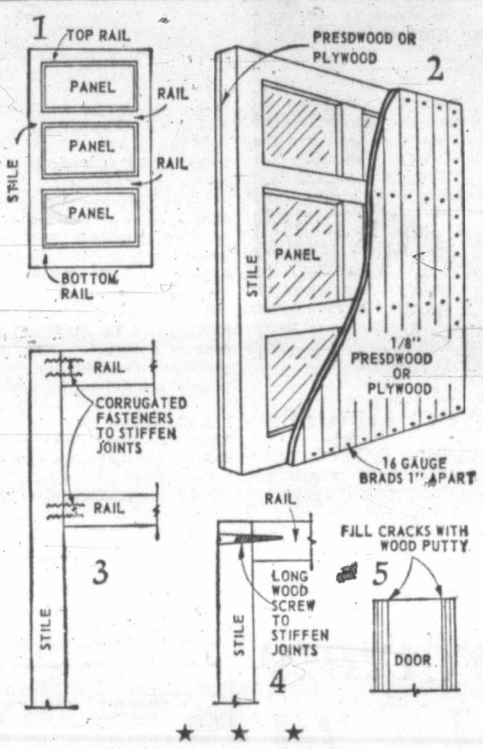

★ ★ ★

LEIGH'S
Metal Weather Strips
For Drafty Windows and Doors
Pella Rolscreens
Wood Folding Doors
Flexalum.
Venetian Blinds and Metal Draw Drapes
B. T. LEIGH
736 Newport EV 3-9685

PAN-ABODE
Buildings
Prefabricated Cedar Log
All Custom Cut
B.C.'s Most Attractive Homes
Contact Your Exclusive Dealer
T. J. DE LA MARE
2851 Tudor Ave., Victoria, B.C.
TELEPHONE GR 7-7174

AIRCO AUTOMATIC HEAT
Canada's Economy Leader in warm-air AUTOMATIC FURNACES. Let Ballam-Rawlings give you the ultimate in comfort and economy by installing an AIRCO FULLY AUTOMATIC . . . fully engineered . . . fully guaranteed oil furnace tailored to your requirements. 5 years to pay, low down payment, small carrying charge.
BALLAM-RAWLINGS LTD.
Complete Plumbing, Heating and Furnace Oil Service
2657 Douglas St., at the Roundabout Call EV 4-1641

DO IT NOW!

HAVE YOUR ROOF and TV ANTENNA Checked Now
Support Canada's Winter Work Campaign
BE SMART! NEW ROOF NO SNOW IN ATTIC
LOOK SHARP! NEW ANTENNA NO SNOW ON TV
Let us give your home a NEW LOOK—
★ DUROID OR BARRETT ROOF
★ CHANNEL MASTER ANTENNAS
Why wait until it's too late . . . Have your roof and antenna checked now by our experienced workmen. All workmanship is guaranteed and available on easy credit terms.
BROCK ROBERTSON
ROOFING AND TV ANTENNA SERVICE
Good Roofs Since 1910
1120 HILLSIDE PHONE EV 3-9644, EV 3-5452

McCLARY
Oil-Fired Automatic HEATING
Roberts Sheet Metal
1105 N. Park EV 5-7812

OIL HEAT SPECIAL!
Convert Your Present Furnace to Automatic Oil with the Famous Williams Oil-O-Matic Burner — Completely Installed for
ONLY * $395.00
PLAN NOW!
INCLUDES:
250-GALLON BASEMENT OIL TANK
THERMOSTATIC CONTROLS
WIRING TO APPROVED CIRCUIT
PERMIT AND TAXES
* Re-Cementing of Cast Iron Furnaces Extra
ONE-DAY INSTALLATION
W. R. MENZIES & CO., LTD.
911 FORT STREET PHONE EV 3-1112
Serving Victoria Over 50 Years

ELECTRO-RAY
THE MODERN BASEBOARD HEATING UNIT
with the 10-year guarantee

• Safe, clean economical heat
• Easy to install in new or older buildings.
• Auxiliary heat for cold room or office or complete systems for the entire home.
• We can show you why it pays to invest in electric heating.
• Large selection of stocks available for immediate delivery.
FREE Expert advice with no obligation.
Prepare for Cold Weather NOW.
CAMOSUN ELECTRIC CO. LTD.
2828 Quesnel St. EV 2-0216 Evenings, EV 4-5416

for fuel savings
bill
and comfort....
WESTROC
ROCK WOOL INSULATION

ALUMINUM
Storm Windows and Doors
HUMPHREY WINDOWS Ltd.
751 Discovery EV 2-4612

GERANIUMS
18 VARIETIES 35c

A gorgeous seed collection containing Dazzling Scarlet, Flame Red, Brick Red, Crimson, Maroon, Vermilion, Scarlet, Salmon, Cerise, Orange-Red, Salmon-Pink, Bright Pink, Peach, Blush Rose, White, Blotched, Variegated, Margined. Easy to grow from seed and often bloom 90 days after planting. (Pkt. 35¢) (2 for 60¢) postpaid. Plant now. GERANIUM OFFER: 1 pkt. as above and 5 pkts. of other Choice Houseplant Seeds, all different and easily grown in house. Value $1.55, all for $1.00 postpaid.
FREE— BIG NEW 164 PAGE SEED AND NURSERY BOOK
DOMINION SEED HOUSE
GEORGETOWN, ONT.

Flexalum.
ALUMINUM AWNINGS
And Outdoor Canopies
Free Estimates
JEUNE BROS.
570 Johnson EV 5-7751

Buy the Famous
WILLIAMS & WILLIAMS
Famous "Reliance" Aluminum Sliding and Casement Windows and Sliding Doors . . . for Residential, Motel and Apartment House Construction.
Free Estimates • Terms • Delivery Service
BUILDERS Sash & Door Ltd
Phone EV 2-3171
350 GARBALLY ROAD . . . VICTORIA
Just turn south off Gorge Road, corner Garbally

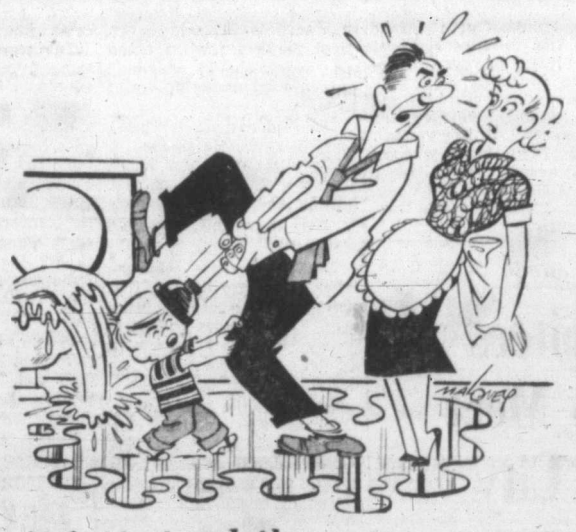
Don't just stand there...
CALL A PLUMBER*
EV 3-4138
Leave it to the small fry to complicate emergencies! Or maybe it's a case of too many "plumber's helpers". The important point is, Dad has the right idea—when it's plumbing trouble the man to call is a trained and qualified plumber. Whenever you buy, install, repair or remodel your plumbing, heating or air conditioning, it will pay you to call

C.J. McDowell★
PLUMBING AND HEATING LTD.
1000 Douglas St.

See Britain First!

BUT NEXT YEAR—INCLUDE A TOUR OF CONTINENTAL EUROPE TOO!

WONDERFUL PLACES AWAIT YOU . . . what a fabulous touring-ground is Europe! What a wealth of history, romance and natural beauty. You can take your choice—from the cosmopolitan French Riviera, the sun-drenched, glittering coasts of Italy, the wild, beautiful Scandinavian fjords and German forests, the world-famed galleries, museums and entertainments of the great European cities. You do all this without a care—everything prearranged down to the last detail. Here's a vacation to give you a treasure-house of brilliant, happy memories forever.

AMERICAN SOCIETY OF TRAVEL AGENTS ASTA

See George Paulin Ltd. Travel Service

"YOUR TRAVEL AGENT"

1006 GOV'T ST. EV 2-9168

15-Day Excursion by Jet from Vancouver $248.60 Tourist Return

★

$282.60 Reg. R'urn Tourist

TO HAWAII
and Happiness

BLANEY'S SELL The TICKETS

Looking through the color folders . . . hearing all the wonderful things Blaney's have to tell about these happy Islands of sunshine and warm-hearted people . . . is a thrill in itself! Ten travel counsellors—36 years in the business—Blaney's take care of everything for you . . . reservations, passports, visas, tours, itineraries. Planning happy trips to suit your time and purse is second nature to Blaney's. Drop in soon!

AMERICAN SOCIETY OF TRAVEL AGENTS ASTA

BLANEY'S TRAVEL SERVICE 920 Douglas EV 2-7254

plan your winter vacation now!

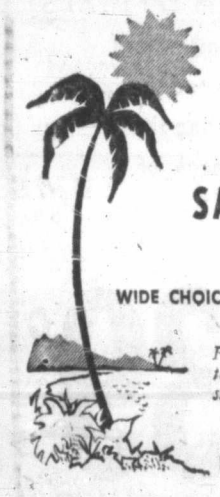

sun...

mountains...

sea...

SANTA BARBARA
CALIFORNIA

WIDE CHOICE: ACCOMMODATIONS & RATES!

For colorful vacation folders about things to see and do, and places to stay — write:

Miss Barbara, VISITORS BUREAU
Box 299, Santa Barbara, California

New Liner 'Hottest Thing' Afloat

Leisure, Luxury Beat Speed

BELFAST (CP) — Because jet aircraft are bringing Australia to within one day of Britain, shipping companies are up against frightening competition. The sea voyage takes four weeks.

The only answer, say shipping experts, is to make the trip into a monumental holiday.

The Peninsular and Oriental Steam Navigation Company, biggest Britain-Pacific carrier, plans to take a crack at it.

NEARLY READY

Company officials point proudly to the giant hull of the 45,000-ton Canberra, nearing completion here. Next March she will slip down the ways and, boast her owners, she will be about the hottest thing afloat.

The new giant liner will clip a week of the Britain-Australia schedule while her 2,250 passengers live a life of luxury. Nothing like existing ships, say the owners.

UNCONVENTIONAL

The Canberra, in some ways, won't even resemble conventional ships. Her bow, instead of being sharp, will have a huge bulb below the water line, which scientists say, gives better performance at high speeds. Conventional funnels will be replaced by two small stacks at the stern. They will sit side by side.

Lifeboats won't hang from top decks. They will be tucked in nooks half way down the ship's sides.

Engines will be in the stern—first time it has been done in a big liner. The superstructure will be built of aluminum, another first for a big ship.

Four stabilizers will reduce roll to three degrees.

This is some of the standard equipment in cabins: Air conditioning, iced drinking water, wall-to-wall carpets, soundproof walls and light switches, radios broadcasting from the ship's two stations, showers and indirect lighting.

Some inside cabins have companionways leading to private verandahs.

The public sections of the ship will include half a dozen games areas, three swimming pools, a sunken dance floor for open-air parties, coffee bars, canteens, a teen-age room with juke box, movie theatres and automatic luggage conveyors. Like other ships, it will have such things as nurseries, laundries and hospital facilities.

The £15,000,000 Canberra, biggest ship built in Britain since the Queen Elizabeth in 1937, will make regular calls at Vancouver.

★ ★ ★

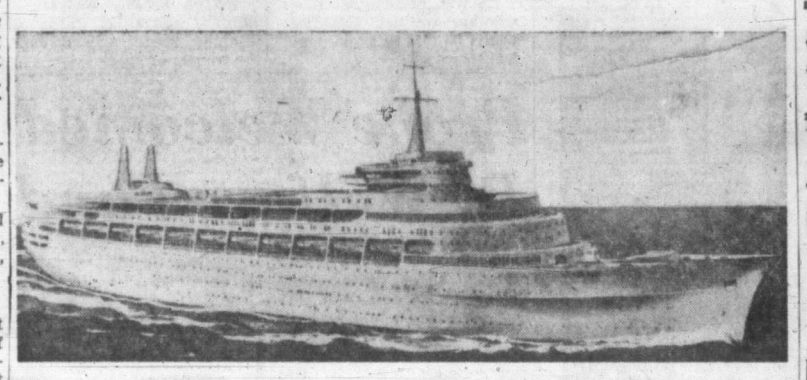

Unconventional Canberra will make regular calls at Vancouver during her luxury runs between Britain and Australia.

★ ★ ★

Vancouver To Hawaii Trips Set

Two winter sailings to Hawaii are again being scheduled by the N.Y.K. line from Vancouver, B.C., and Seattle, according to company officials. The Hikawa Maru, with room for 276 persons in three classes, will leave Vancouver January 10 and March 5, and Seattle Jan. 12 and March 7.

LIFE EXPECTANCY

A UN estimate shows Norway has the highest life expectancy in the world — 75 years for women and 71 for men.

GREYHOUND TICKETS and TOURS

To All America — Low Fares

Our 14-Day Pasadena Tour, escorted by Aletha Stelck, will leave Victoria Dec. 28 to Seattle via Port Angeles, connecting by Greyhound bus to Los Angeles, San Diego; return by Santa Barbara and San Francisco; stopover at nice hotels each night. Fare from $165.

WILLIS TRAVEL SERVICE
1006 DOUGLAS EV 2-4712

RAIL to TORONTO

Return Fare $124.15 From Victoria

Leave Victoria any day by CPR. "The Canadian," and the choice of four railways for the return trip through Canada or United States. Coach class $124.15, Toronto return, or we can arrange Tourist or First Class with sleeping accommodation as required.

Your R.T.P.A. Rail Travel Agent

GEORGE E. WILLIS

WILLIS TRAVEL SERVICE
1006 DOUGLAS EV 2-4712

TO EUROPE

By Rail and Ship or Air

Space is available on some sailings in time for Christmas from New York. Fares from $174 each way, according to type of stateroom. Make your bookings now for rail and ship to all Europe for 1960. Freighters from $309 via Panama. Air to London from $628, Glasgow from $599 return according to route from Victoria.

Cooks, Frames, Fourway and Global Tours of Britain and Europe from $64. Get free booklets and rate sheets now.

WILLIS TRAVEL SERVICE
1006 Douglas St. EV 2-4712

2 great streamliners to CALIFORNIA

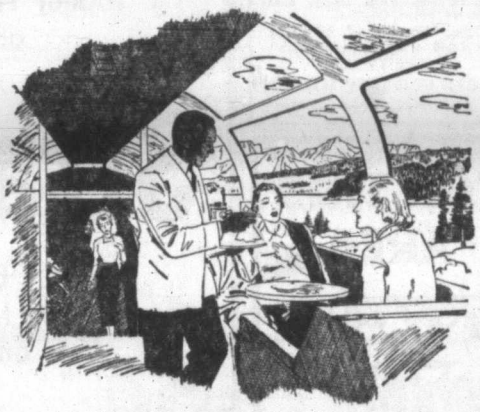

SHASTA DAYLIGHT by day*

Low fares, no cares—just a do-as-you-please day of vacation fun while the engineer drives you to California! Unique Dome Lounge Car for refreshments and super-sightseeing. Coffee Shop for delicious food. And your own reclining Chair Car seat, for relaxing, snoozing, reading, and letting the hours and scenery whiz by.

* *Tri-weekly service through December 14. Southbound Monday, Thursday, Saturday. DAILY SERVICE DURING THE HOLIDAYS, December 15 through January 14. Make reservations now!*

CASCADE by night

Your choice of spacious Pullman rooms or deep-cushion Chair Car seat for a night of pure comfort and composure on this swift, luxurious streamliner. Famous *Cascade Club*—two car lengths, for good food, refreshments, convivial gathering. In winter, especially, you'll appreciate the safety and dependability the train alone provides.

From Victoria to San Francisco

$27.35 ONE WAY | $49.45 ROUNDTRIP

IN CHAIR CAR SEATS • RESERVED SEAT INCLUDED FROM PORTLAND

Does not include transfer of passenger or baggage at Seattle

Southern Pacific

Call your local rail agent for details

Pack more Fun into your vacation to EUROPE—AT NO EXTRA FARE!

Fly Canadian Pacific - go Polar Route - Return Southern Route

- Flying Canadian Pacific's famous, short Polar Route to Europe – your first view of the Continent is Amsterdam.
- Vacation in Paris – the centre of gaiety and excitement for continental travellers.
- See Lisbon – as you return via Canadian Pacific's sunny, southern route to visit Montreal.
- From Montreal – you fly aboard Canadian Pacific's giant, jet-powered Britannia to Vancouver.
- Fly to Europe and return by *one airline* – enjoy Canadian Pacific's friendly service, superb cuisine and comfortable accommodation – hospitality, world-famous with Canadian Pacific.
- Arrange your vacation on the Fly Now, Pay Later Plan – just $71 down, balance within 24 months.

CANADIAN PACIFIC OFFERS EVEN MORE

Enjoy *extra* days in Europe – only Canadian Pacific Polar flights leave the Pacific Northwest on Friday, Saturday and Sunday – you can be in Europe the same weekend your vacation begins.

VICTORIA to PARIS Round-Trip Economy Fare · Including connecting carriers **$710.20**

See your Travel Agent or any Canadian Pacific office. Ask about money-saving Family Fares available between October 15th and March 31st.

Canadian Pacific AIRLINES

Also serving Canada, the Orient, Mexico, South America, the South Pacific and Hawaii.

WHERE YOU FEEL LIKE A GUEST ... NOT A PASSENGER

BOAC Stewardesses in "regulation dress" . . . a slit-skirt cheong sam . . . a sari

WE'LL TAKE YOU TO THE ORIENT

A Jet Tour is now as "Easy as B·O·A·C"

There's a new booklet out *that will open your eyes!* It tells you how a trip through the Orient is now as easy as BOAC.

So many people have "done" Europe. *You* can be among the first to learn first-hand the fascination of the Orient.

From San Francisco, BOAC will fly you swiftly and smoothly by giant jet-prop Britannia to Hawaii, Japan, Hong Kong and Manila. This new booklet tells you where to go . . . what you will see . . . what you do . . . in detail. Based on Tourist return fares, the basic cost for each of two persons on a glorious 22-day tour of the Orient is $1,538.60 and this includes your connecting flight from Vancouver to San Francisco. If you wish you pay only $154.00 down, the balance in 24 equal monthly instalments.

Ask your Travel Agent for "Jet Tour to Japan and Hong Kong". Or send the coupon direct.

The Most Experienced Jet Airline in the World 111
BRITISH OVERSEAS AIRWAYS CORPORATION
Dept. TE., 779 Burrard Street, Vancouver, B.C.
Send me *new* booklet on Jet Tours to the Orient.
Name.....
Street.....
City or Town.....Province.....

All over the world **BOAC** takes good care of you

LAGUNA BEACH

Ideal vacation accommodations in a quaint coastal town. 250' of private beach, ocean view dining, coffee shop. TV in every room, adjacent parking, planned entertainment, dancing, etc. Moderate winter rates. For reservations, write W. C. Kretzinger.

HOTEL LAGUNA
Laguna Beach, Calif.
A Lee Hotel

LAGUNA AMERICANA MOTEL AAA

Opened July 1959. Rooms, studios, suites all with ocean view. Sun deck and heated pool. TV, Hi-Fi, switchboard, comp. cont. breakfast. Reasonable wkly & monthly winter season rates. Credit cards honored. A wonderful place to stay!

2920 SO. COAST BLVD., LAGUNA BEACH, CALIFORNIA

LAGUNA'S MOST DISTINGUISHED HOTEL
OCEAN APTS. • TV • SWITCHBOARD
PRIVATE BEACH • HEATED POOL
FOR BROCHURE WRITE DIRECT TO
CAPRI LAGUNA
1441 SOUTH COAST BOULEVARD
LAGUNA BEACH, SO. CALIFORNIA
Owner-Manager: GEO. J. M. STARK
Formerly with C.N.R. & C.P.R. Hotels

Laguna Shores MOTOR HOTEL & APTS.

Beautiful ocean front resort hotel. Private pool & beach. Morning coffee.

FOR BROCHURE WRITE
420 CLIFF DRIVE
LAGUNA BEACH, CALIFORNIA

LIVE WELL ON $202 A MONTH

Write Today for Proof!

For only $25 per week, two persons can live in a lovely modern kitchenette apartment, at the friendly

OCEAN FRONT RESORT HOTEL
2306 W. Ocean Front, in Newport Beach, Calif.

"The Playport of the Pacific." Heart of the semi-tropical southern California coastline, five miles from Laguna Beach. Because nature is lavish, living costs are low . . . Learn more about this vacation or permanent living. Write the hotel today for free folder.

THE INN AT LAGUNA

A LUXURY RESORT HOTEL

- ON THE OCEAN FRONT
- SURFING & SWIMMING
- HEATED SWIMMING POOL
- COMP. CONTINENTAL BREAKFAST
- 24 HR. SWITCHBOARD SERVICE
- BEAUTIFUL STUDIO ROOMS
- KITCHENETTE APARTMENTS
- PRIVATE LANAIS & SUNDECKS
- TELEVISION IN ALL ROOMS

FOR BROCHURE WRITE DIRECT TO
211 N. COAST BLVD. LAGUNA BEACH
HYATT 4-7535 CALIFORNIA

LIKE THE FRENCH RIVIERA IT'S 60° TO 80° ALL WINTER!

WONDERFUL GOLF, yachting, deep sea fishing, lawn bowling, all sports.

CONTINENTAL RESTAURANTS, unique shops, art, stage and film festivals.

A WINTER RENDEZVOUS for writers, artists, international celebrities.

CLOSE TO Old Mexico, Santa Anita, Palomar, Disneyland, etc.

LUXURY or MODEST HOTELS, motels and apts. for every budget.

PLAN EARLY. Write for free brochures with rates, accommodations, etc.

Come! Discover Laguna's Scenic Setting, Picture Coves & Semi-Tropical Clime. For a Holiday You'll Long Remember,

LAGUNA HOLIDAY
200 Park Ave. Laguna Beach, Calif.

BLANEY'S SELL THE TICKETS 920 Douglas EV 2-7254

MARWON Travel Service Domestic and International Travel 541 Fisgard St. EV 3-5831

FEATHERSTONE EV 2-4711 CITY CENTRE TICKET OFFICE TRAVEL Service

PAULIN'S FOR SERVICE 1006 Government St. EV 2-9168

IT PAYS TO BUY NATIONALLY ADVERTISED PRODUCTS

FEATHERSTONE EV 2-4711 CITY CENTRE TICKET OFFICE TRAVEL Service

BLANEY'S SELL THE TICKETS 920 DOUGLAS EV 2-7254

PAULIN'S FOR SERVICE 1006 Government St. EV 2-9168

WHITTOME'S TRAVEL SERVICE Serving Cowichan District Phone 9 — Duncan, B.C.

IT PAYS TO BUY NATIONALLY ADVERTISED PRODUCTS

U.S. Probe to Flush Shady Advertising

WASHINGTON (AP)—The government is stepping up its campaign to protect the American consumer from tricky and deceptive salesmanship.

On a scale never before attempted, federal agencies are moving against fraud and deceit in business and advertising.

The television, radio and phonograph record industries have already come under the investigative spotlight. Magazines and newspapers have been told their turn is coming.

TWO-DAY SESSION

Chairman Earl W. Kintner of the Federal Trade Commission announced Saturday a two-day conference on public deception will be held here just before Christmas to probe into all forms of shady merchandising.

Major aim of the meeting, which opens Dec. 21, is to alert the public to fictitious pricing, bait advertising, phony labelling, spurious make-money-at-home schemes and other dubious developments in the selling arts, Kinter said.

SPECIAL GUIDE

Earlier last week the FTC put out a special guide warning the Christmas shopping public about bait advertising. It said this consists of advertising a product at a spectacularly low price just to lure customers into a store. Once there, the buyer is worked on by high pressure salesmen to switch to a higher priced product.

CENSORSHIP?

On Monday, the Federal Communications Commission will start questioning witnesses in the broadcasting field in hearings that could lead to some censorship of radio and television programs.

Feeling of Security

Gloria Dean of Brooklyn, N.Y., won a $250 prize with this photo of a canine curlique. A female whippet looks as though she had another head for a tail as she's curled protectively around one of her puppies.

Leesment Adds Victory

Victoria resident Otto Leesment, 1803 Fernwood, won a second victory yesterday in the American Contract Bridge League's 33rd national championships held in Coronado, Calif.

Mr. Leesment, with Bennett Black of Manhattan Beach, Calif., as partner, won top score in the Fresno Pairs event.

Earlier in the nine-day tournament, which ends today, he won a special, one-session event against a field of 438 pairs, with R. D. Hutchinson of Corvallis, Wash.

Association Urges:

All Homes for Aged Should Be Licensed

The need for higher standards of care for elderly people in this area is recognized through efforts of the people who give that care, a spokesman said last night.

Among themselves, they have established the G.C. Rest Home Association. All member homes are privately owned and run, but operate under provincial government licence.

Thus, while they are far from being "poor houses," or "institutions," they are subject to inspection to keep standards high.

"It should be compulsory," said Mrs. Marga Feika, 2835 Colquitz, president of the association, "for all persons providing board and room, with or without care, for any person 65 or older not a member of the family to become licensed — either as a rest home, a boarding home or a guest home.

"Failure to do this, we feel, should be a serious, punishable offence."

Le Mans Film Friday

An hour-long color and sound movie of the 1959 Le Mans endurance race for sports cars will be shown at 8.30 p.m. Friday in Oak Bay Junior High School auditorium.

The film, shot by a new Vancouver company, Canadian Competition Films Ltd., features the race, details of the course, the all-night carnival and an interview with the winner, Carroll Shelby of the Aston Martin team.

Vancouver TV cameraman, Denis Hargrave and his crew, surmounted such serious handicaps as having their cameras seized in Paris because they weren't properly bonded, and having to flee the gendarmes each time they went onto the course for necessary pre-race footage.

Admission is $1.25.

X-Rays, TB Research

Projects Share Seal Donations

Money contributed to the annual Christmas Seal campaign is used for at least five separate projects, Mrs. M. Alice Kimmitt, chairman of the Victoria seal committee said yesterday.

A member of the Soroptimist Club of Greater Victoria, Mrs. Kimmitt said Victoria is only one of 37 regional arms in the province taking part in the drive.

Projects included in the year around campaign include free tests; grants to health units for TB programs; financial support of TB research projects; rehabilitation for former patients, and public education.

Saanich Boy Located

Charles Shepherd, 10, 3914 Carey, missing since Wednesday, was located yesterday by Saanich police.

They said a number of reports of the boy were received during the past two days.

Pearkes To Hear Boom Beef

Protests against the sonic boom which blasted the quiet of Victoria Wednesday night will be considered tomorrow by Defence Minister Pearkes.

He was non-committal on whether or not U.S. jets would be told to avoid populated areas.

Sam Nibbles, Scratches After Jaunt into Space

NORFOLK, Va. (AP) — A pioneer space monkey named Sam nibbled fruit, scratched himself vigorously, and displayed a healthy interest in humans Saturday after a spinning rocket trip through the fringes of space.

Sam, a seven-pound Rhesus monkey, was plucked from the Atlantic Friday off the North Carolina coast after a 55-mile-high trip in a Project Mercury capsule.

The capsule, designed to carry man in his first orbit around the earth, was boosted into space from Wallops Island, Va., by a Little Joe rocket. It attained a top speed of 3,600 miles an hour.

Sam, still encased in his air-tight biopack container, was lifted from the capsule six hours after the launching.

Officials of the National Aeronautics and Space Agency said the monkey apparently suffered no ill effects during his ride.

Sam was met at Norfolk by Maj. Cloid Green, an air force physician from the Aviation School of Medicine at Brooks air force base, San Antonio, Tex.

The monkey, still encased in his biopack, was whisked away to Brooks for detailed examination.

Probe Welcomed By Welfare Fund

VANCOUVER (CP) — Two officials of a management-union welfare fund said Friday night they would welcome an inspection of its books by the attorney-general's department, requested by two unions.

Chairman David Layden and secretary Charles Savage of the Construction Industry Standard Welfare Trust Fund said an investigation would be welcomed and the books of the trust would be made available to any accounting firm appointed by the attorney-general.

The Tunnel and Rock Workers' Union and the International Association of Bridge, Structural and Ornamental Ironworkers requested the investigation Friday.

Three other unions representing construction laborers entitled to benefits from the fund declined to commit themselves on the issue. The fund, which now stands at $900,000, was set up to handle seven-cent-an-hour employer-paid welfare contributions.

The complaining unions say workers have had difficulty getting payments and there has been improper administration.

Mr. Layden is managing secretary of the B.C. Heavy Construction Association, employers' representatives, and Mr. Savage is local secretary of the Construction Laborers' Union.

A Civic Minded Woman Solicits YOUR Vote

Alderman Lily Wilson

Champion for Family and Children's Court, more nursing home accommodation and low cost housing for Senior Citizens.

The Women of Victoria Need a Woman on the City Council

VOTE FOR LILY WILSON

Inserted by Wilson Committee.

AIR-CHARTER-SIGHTSEEING
VICTORIA FLYING SERVICES LTD.
GR 5-3032

BIG OR TEENY
Just Call
HEANEY
HEANEY'S
CARTAGE AND STORAGE LTD.
PHONE EV 2-4281

NEWSPAPER ADVERTISING STIMULATES BUYING

NOTICE TO OWNERS OF AUTOMOBILES

VICTORIA AUTOMOBILE CLUB

Hereby Gives Notice that it is the ONLY club in the Greater Victoria area which is recognized by and affiliated with the AAA and the CAA.

WORKS — A locally operated club, organized by and for the benefit of its members on a non-profit basis.

WORKS — constantly to improve motoring conditions, protect motorists' interests.

KEEPS — a vigilant eye on all legislation, road development and matters affecting driving safety in general.

PROVIDES — its members with
— EMERGENCY ROAD SERVICE
— TRAVEL AND ROUTING SERVICE, MAPS AND ROAD REPORTS
— ACCOMMODATION RESERVATION SERVICE
— PERSONAL ACCIDENT INSURANCE
— MONTHLY MAGAZINE
— WORLD-WIDE AFFILIATION

SERVES — its members through a downtown Victoria office.

So much for so little! Only $12 for first year, $10 a year thereafter.

WHY NOT JOIN NOW?

PHONE EVergreen 5-1123

BEST FOR THIS AREA
Winegard Color'ceptor
TV ANTENNA

The Gold Antenna With the Gold Bond Guarantee
- All channels—2 - 13
- Anodized gold finish
- Salt spray immunity
- Patented electro lens
- Power-Pak for fringe area reception, $14.95

★ INSTALLATION EXTRA

RAWNSLEY & JONES
TV INSTALLATION and SERVICE
623 YATES STREET PHONE EV 3-8751

BANANAS

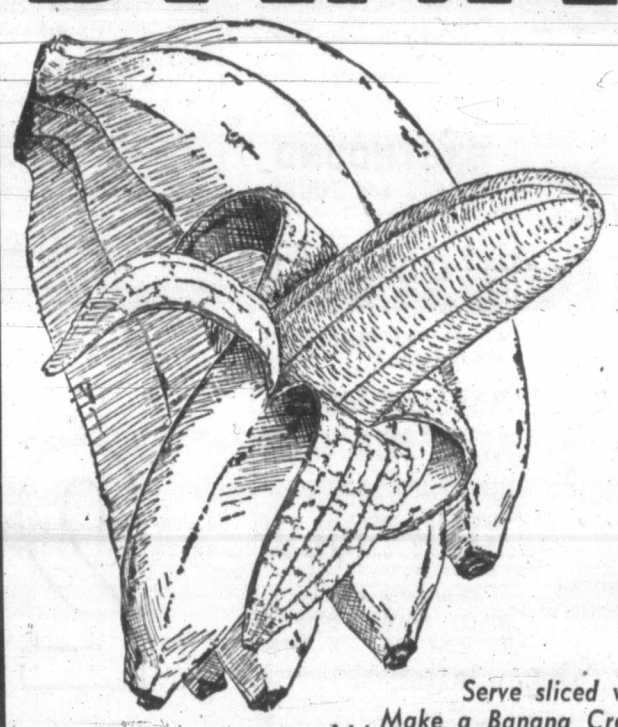

No. 1 Golden Ripe

. . . Ripened in SAFEWAY'S own ripening rooms where the temperature and humidity is just right to bring these Bananas to the peak of Golden Goodness

2 lbs. 39c

Serve sliced with Fresh Cream . . . or Ice Cream . . . Make a Banana Cream Pie . . . Bake a Banana Cake

For a quick, easy-to-prepare meal

Meat Pies
Manor House Frozen Beef, Chicken or Turkey – 8-oz.
each 3 for 79c

Strawberry Jam
Empress Pure . . . Made from the choicest berries and pure cane sugar
4 lb. tin 89c

Pork Loin Chops
or Roasts — Fresh Grain-Fed
Centre Cuts lb. 55c
End Cuts lb. 45c

Solve Gift Problems Give
SAFEWAY GIFT CERTIFICATES
Available in $5.00, $7.50 and $10.00 Denominations.
May be used on the Purchase of any merchandise.
Available and redeemable at all B.C. Safeway Stores.

Prices Effective December 7th, 8th, 9th
In stores located in Greater Victoria and Duncan

SAFEWAY
CANADA SAFEWAY LIMITED
We reserve the right to limit quantities

EVERY VOTE IN SUPPORT OF FLUORIDATION IS A VOTE TO PROVIDE LASTING BENEFIT TO THE CHILDREN OF GREATER VICTORIA

Greater Victoria's Water Supply is Unfortunately Deficient In Fluorine and the Proposal which Requires your Endorsement At the Polls is Simply to Correct this Deficiency by Fluoridating Our Water to the Extent of One part per Million

WHAT ARE THE BENEFITS OF FLUORIDATION?

Exhaustive research has proven that the tooth enamel of children living in areas that have either natural or added fluorine in the water supply is much more resistant to decay than in fluoride-deficient areas such as Victoria. As conclusively proven in surveys (notable among which is the Brantford, Ontario, Fluoridation report issued by the Department of National Health and Welfare, Ottawa), the incidence of dental decay is reduced by 68% by fluoridation.

IS IT COSTLY?

In cities that now have fluoridation in effect, the cost runs between six and fifteen cents per person per year although it has been estimated that Victoria's cost, at the outside, may reach twenty-five cents per year — all negligible figures compared to the cost of dental repairs.

IS THERE A BETTER WAY TO PROVIDE FLUORIDES?

There is not. The National Research Council, after considering various methods of providing fluoride nourishment to growing teeth reports: "The effectiveness and safety of fluorine administered in the drinking water, at the recommended level, was better established than any other measure." Dr. Benjamin Spock says "... a wonderful preventative measure which does not depend on the parents' means or on their conscientiousness or on the availability of dentists."

IS IT SAFE?

1. Many thousands of research studies have been conducted on the subject over the past eighty-five years and it could be said that no public health measure has had such extensive investigation as fluoridation. Dr. N. C. Leone, Chief of Medical Investigation for the National Institute of Dental Research, states: "We know without question or doubt that one part per million fluoride in a water supply is absolutely safe and is not productive of **any** undesirable systemic effect in man"
2. Over 35,000,000 people in North America in 1,800 cities are now deriving the benefits of fluoridation, including points in British Columbia such as Kelowna, Prince George and Prince Rupert.
3. There is absolutely no tooth discoloration when the fluorine content is one part per million.
4. In common with table salt, iodine, and many other substances necessary to sustain life, massive doses would be poisonous. Three bathtubfuls of fluoridated water would have to be consumed in a single day to produce even the mildest toxic affect.
5. The Commission on Chronic Illness, chaired by Professor K. Maxcy of Johns Hopkins University, reported after complete investigation that older people suffering from diabetes, arthritis, and other chronic conditions, have nothing to fear from fluoridation of the communal water supply.

LET US NOT DEPRIVE OUR CHILDREN AND GRANDCHILDREN OF THE BENEFITS OF DENTAL HEALTH

because of the familiar resistance of people whose counterparts once opposed vaccination, pasteurization and chlorination. The leaders of this opposition group are endeavouring to portray a divided opinion among Doctors and Dentists on this matter. Such is clearly false. Water fluoridation has been endorsed unreservedly as a Public Health Measure that will reduce dental decay without any harmful effect whatsoever by:

The Canadian Medical Association
The Canadian Dental Association
The Canadian Public Health Association
The Health League of Canada

The National Research Council, U.S.A.
The American Medical Association
The American Dental Association
The United States Public Health Service

BUT ABOVE ALL

FLUORIDATION IS ENDORSED AND RECOMMENDED BY YOUR OWN DOCTOR AND YOUR OWN DENTIST HERE IN VICTORIA WHOSE NAME APPEARS BELOW

Here are the men whose skill and advice we seek in times of need and whose judgment we accept in matters concerning the health of our families:

DENTISTS

Dr. J. D. Butler
Dr. J. D. Calvert
Dr. W. J. Campbell
Dr. H. Clark
Dr. C. J. Clayton
Dr. Charles J. Clayton
Dr. Fred M. Corbett
Dr. G. B. Cranstoun
Dr. E. H. Crawford
Dr. Alan Daysmith
Dr. W. G. Dempsey
Dr. W. A. Dennis
Dr. M. J. Dohan
Dr. D. T. Dowman
Dr. J. C. Foote
Dr. Eric S. Fowles
Dr. E. P. Gill
Dr. H. C. Gill
Dr. Gordon F. Grant
Dr. Alec H. Gunning
Dr. W. N. Gunning
Dr. W. G. Hall
Dr. Harold M. Hare
Dr. R. L. Horne
Dr. T. W. James
Dr. Carron B. Jameson
Dr. T. H. Johns
Dr. Roy A. Johnson
Dr. W. D. Kristine
Dr. Bernhard Kjekstad
Dr. J. Leslie
Dr. W. R. Louden
Dr. W. J. McCauley
Dr. Ray L. MacDonald
Dr. W. A. MacDonald
Dr. R. H. McDougall
Dr. W. Douglas McDougall
Dr. R. M. MacKenzie
Dr. W. W. McLuhan
Dr. J. P. McPherson
Dr. James L. Magrath
Dr. V. V. Marnell
Dr. J. F. Mercer
Dr. B. E. Metcalfe
Dr. H. Drake Middleton
Dr. W. B. Milburn
Dr. Stanley F. Miles
Dr. J. H. Moreau
Dr. K. L. Moysey
Dr. N. E. Nichol
Dr. B. E. Nickells
Dr. David Parfitt
Dr. S. D. Philip
Dr. J. M. Plecash
Dr. Arthur Poyntz
Dr. Arthur R. Proctor
Dr. S. R. Richardson
Dr. R. R. Ross
Dr. George C. Russell
Dr. E. N. Screech
Dr. T. G. Smith
Dr. W. E. Thompson
Dr. R. M. Torrie
Dr. R. H. Trythall
Dr. H. R. Turner
Dr. Arthur S. Webster
Dr. C. N. Westwood
Dr. Wm. N. Westwood
Dr. S. Youlden

DOCTORS

Dr. D. G. Adams
Dr. D. E. Alcorn
Dr. J. B. Anderson
Dr. J. L. M. Anderson
Dr. J. W. Anderson
Dr. R. C. Anderson
Dr. D. M. Baillie
Dr. P. J. Banks
Dr. L. Bapty
Dr. L. W. Bassett
Dr. A. N. Beattie
Dr. J. M. Bell
Dr. William J. Bell
Dr. William W. Bell
Dr. G. B. Bigelow
Dr. F. H. Bonnell
Dr. C. H. Borsman
Dr. D. M. Boyd
Dr. J. L. Andrews
Dr. C. Y. Brown
Dr. F. M. Bryant
Dr. G. B. B. Buffam
Dr. H. R. Carter
Dr. H. C. Carruthers
Dr. J. W. Cooper
Dr. N. C. Cook
Dr. G. E. Cox
Dr. B. E. Cragg
Dr. J. T. Cruise
Dr. J. F. B. Cupples
Dr. J. D. Critchley
Dr. Eric Cooper
Dr. P. F. d'Estrube
Dr. Ilsa d'Estrube
Dr. R. S. Dolman
Dr. J. C. Donald
Dr. K. D. Dick
Dr. W. W. Bell
Dr. H. M. Edmison
Dr. J. N. Edmison
Dr. E. H. W. Elkington
Dr. W. A. Falk
Dr. C. H. Felix
Dr. J. Fiddess
Dr. J. R. Flanagan
Dr. H. S. Ford
Dr. J. A. Fowler
Dr. H. M. Gough
Dr. R. A. Gale
Dr. A. E. Gillespie
Dr. W. Graham
Dr. Gordon H. Grant
Dr. A. G. Gray
Dr. T. W. A. Gray
Dr. K. Greenwood
Dr. H. G. Grieve
Dr. G. Chisholm
Dr. J. L. Heffernan
Dr. J. F. Higgins
Dr. G. F. Homer
Dr. E. C. Hoodless
Dr. J. A. Hopkins
Dr. D. R. Horton
Dr. J. D. Hough
Dr. G. F. Houston
Dr. J. W. E. Hunt
Dr. R. A. Hunter
Dr. J. A. Hutchison
Dr. H. Jackh
Dr. D. R. Kinloch
Dr. Ian Kenning
Dr. Stuart G. Kenning
Dr. B. E. Knapp
Dr. R. M. Lane
Dr. Mary P. Leith
Dr. J. P. Ellis
Dr. N. S. Lockyer
Dr. D. H. T. Lee
Dr. D. M. N. Longridge
Dr. O. C. Lucas
Dr. Leyda Lythgoe
Dr. W. McCulloch
Dr. W. A. McElmoyle
Dr. A. F. McGill
Dr. J. D. McIntyre
Dr. M. I. MacKay
Dr. Geo. J. McKenzie
Dr. R. G. D. McNeeley
Dr. W. J. McMahen
Dr. E. L. McNiven
Dr. T. McPherson
Dr. Elizabeth Mahaffy
Dr. C. M. Mair
Dr. S. Marinker
Dr. W. E. Ekins
Dr. M. L. Marsh
Dr. W. D. Marshall
Dr. Reuben Matiko
Dr. G. A. May
Dr. W. E. M. Mitchell
Dr. Chris H. Moore
Dr. John H. Moore
Dr. Arthur B. Nash
Dr. E. T. W. Nash
Dr. R. C. Newby
Dr. W. E. Newton
Dr. D. P. North
Dr. Andre Nyhof
Dr. J. Petersen
Dr. T. A. M. Peet
Dr. J. J. O'Reilly
Dr. H. Portlance
Dr. J. G. Patterson
Dr. E. C. Hart
Dr. G. M. Paul
Dr. R. M. Peet
Dr. M. J. W. Penn
Dr. A. W. Perry
Dr. E. C. Prevost
Dr. R. C. Pronger
Dr. L. L. Ptak
Dr. P. M. Ransford
Dr. A. N. Reid
Dr. N. B. Reilly
Dr. R. G. Revell
Dr. M. Roach
Dr. J. B. Roberts
Dr. Llewellyn N. Roberts
Dr. G. W. Robson
Dr. J. A. Roe
Dr. T. F. Rose
Dr. S. G. Ruskin
Dr. T. Miller
Dr. D. B. Roxburgh
Dr. R. D. Sargent
Dr. R. Scott-Moncrieff
Dr. P. W. Semenchuk
Dr. G. Simpson
Dr. A. B. Sinclair
Dr. V. W. Smith
Dr. R. H. Spicer
Dr. J. D. Stenstrom
Dr. J. A. Stewart
Dr. Neil Stewart
Dr. J. R. Stone
Dr. Vere Stuart
Dr. Frank Stuart
Dr. R. Sutherland
Dr. R. Sinclare
Dr. G. H. Thompson
Dr. W. M. Toone
Dr. W. A. Trenholme
Dr. A. E. Trottier
Dr. J. F. Tysoe
Dr. W. L. Valens
Dr. E. Van Tilburg
Dr. E. W. Vaughan
Dr. A. G. Vey
Dr. C. A. Watson
Dr. R. G. Whitehead
Dr. W. C. Whiteside
Dr. D. M. Whitley
Dr. R. L. Wiggins
Dr. J. S. Wilson
Dr. Lucille Wilson
Dr. P. M. Wolfe
Dr. R. J. Wride
Dr. G. Walther
Dr. M. Yates
Dr. H. M. Young
Dr. R. N. Young

Also Supporting Fluoridation Are:

The Victoria Chamber of Commerce
The Victoria Labor Council
The Victoria Junior Chamber of Commerce
The Victoria Council of Parent-Teacher Associations

Both property owners and non-property owners (providing their names are on the electoral list), have a vote on this important referendum.
If you did not receive the Canadian Dental Association pamphlet entitled "Facts" — phone EV 3-7191.

VOTE YES FOR FLUORIDATION

and urge your neighbor to do likewise

(Inserted as an additional public service by the Victoria Chamber of Commerce.)

VIEWS of SPORT

By Red Smith

When baseball's intrepid adventurers decided to explore the possibilities of inter-league trading without waivers, the experiment was considered so radical that it was vetoed by Ford Frick, who has scarcely a drop of Lewis and Clark blood in his veins. The rule was adopted anyhow over the commissioner's dissent, and now it has been demonstrated what a truly adventuresome move it was.

In the first major deal effected under the new freedom, the Giants (National League) have acquired from Baltimore (American League) that priceless objet d'art, Mr. Billy Loes—pitcher, tourist, and manager's-little-helper. If it had been necessary to wait for waivers on Loes, consummation of the trade might have been delayed several minutes.

In the nine seasons since this sterling amateur was corrupted by Brooklyn gold—"Mr. Rickey," the youth told the Dodgers' president, pocketing the bonus cheque away back there in 1950, "you'll get this all back the first Sunday I pitch in Ebbets Field"—the waiver rule has not noticeably hampered his movement from league to league.

When the club holding title to his contract wished to dispose of his services, it was seldom necessary to beat off clamoring bidders with a fungo stick. On the contrary, decidedly on the contrary, as Billly discovered last year when he offered publicly to place his talents at the disposal of Casey Stengel.

The Loes Method in Action

This was during spring training. Feeling unappreciated by the Orioles, Billy implied in an interview that the Yankees were practically slavering at the jowls to acquire his contract. He indicated that after due consideration he was disposed to grant their wish, even though he realized that his departure would leave Paul Richards to bear the burden of managing Baltimore unassisted. Still, Richards had nobody but himself to blame for that.

"After all," Mr. Loes asked rhetorically, "who was Richards before he got me to pitch for him?"

When the manager taxed him about these remarks, Billy was patience personified. Indulgently he advised Richards that he should never, never be upset by anything he read in the papers. He explained the Loes Method of dealing with the press.

"I just tell those guys whatever comes into my head," he said. "You ask me a question, Paul, and I'll give you a straight answer. Those writers ask me something, the hell with them."

At the time, Richards made it clear that he would not stand in the way of Billy's removal to the Bronx. (The Orioles had not then received any offers from Patagonia.) It follows, therefore, that it was the Yankees who blew the opportunity—and everybody knows what happened to them last season.

The Giants aren't making the same mistake. Managing San Francisco unaided took a lot out of Bill Rigney in the final month of the 1959 season. Next year he'll have the benefit of all the advice he needs, and perhaps some help in the bull pen, too, when Loes is in a co-operative mood.

Odd Fact Is He Can Pitch

Though he was left to wither all summer in Baltimore's uncongenial environment, Loes steeled himself to 37 appearances as a relief pitcher, winning four games and losing seven with an earned-run average of 4.08. If he finds San Francisco better attuned to his spiritual vibrations he may be of use to the Giants, for the odd fact is that he can pitch when he isn't handicapped by a sore arm or head.

While it is not inconceivable that waivers might have been obtained on Loes, this would not have been the case with Jackie Brandt and Billy O'Dell, other figures in the deal. It was only through the new rule that the Giants were enabled to swap Brandt, Gordon Jones, and a farm hand tentatively identified as Roger McCardell, a catcher, for O'Dell and Loes.

Brandt and O'Dell are players of established class. It would have been next to impossible to get waivers on either, and any club would be reluctant to let either go to a member of the opposition.

Brandt is young and fast, can take over any position in the Baltimore outfield without impairing the defensive quality that has been the Orioles' chief asset. His bat should beef up Baltimore's feeble attack. Fresh out of the armed forces last summer, he batted .270 with 12 home runs. He can do better; he has, indeed, the potential of a certified star.

So has O'Dell, a pitcher whose earned-run average of 2.04 led American League lefthanders last summer. Considering that he won 10 games for Baltimore in spite of a lame back, it is not unreasonable to suggest that he might have won 15 for the Giants with guys like Willie Mays, Willie Kirkland, Orlando Cepeda, Willie McCovey and others producing the runs.

He might even have saved the world series from that Los Angeles horror chamber.

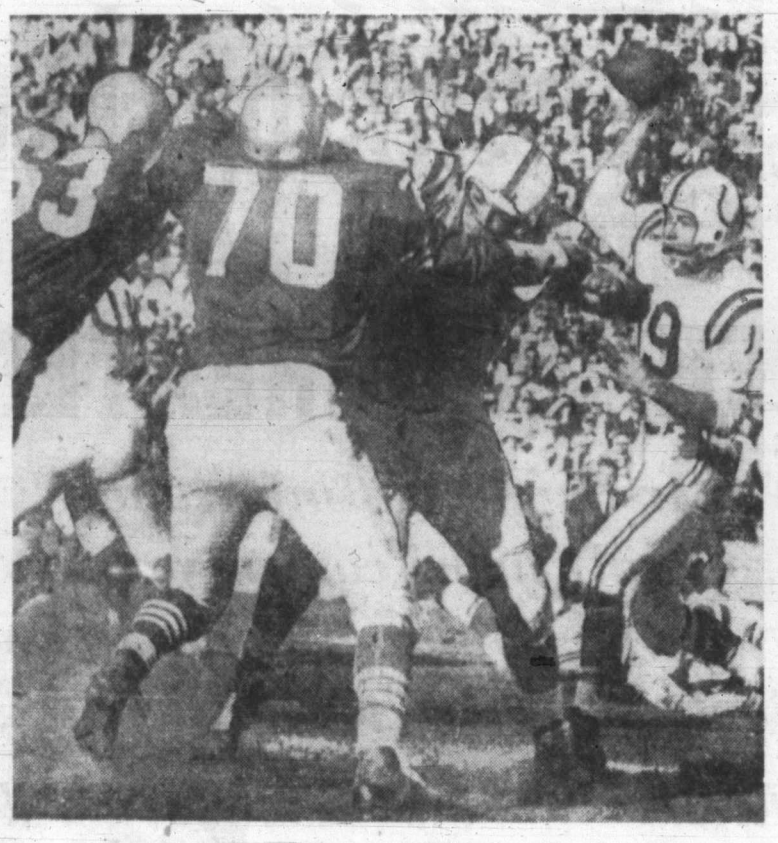

Protection Pays Off in Records

Johnny Unitas (19), Baltimore quarterback, broke pro record for touchdown passes in season by throwing three for total of 29 as Colts defeated San Francisco 34-14, Saturday. Here he gets pass away with protection from tackle Jim Parker, holding off 49ers Monte Clark (63) and Charlie Krueger (70).—(AP Photofax.)

Colt-Giant Final Near As 49ers Fall, 34-14

A repeat of the 1958 National Football League title playoff between Baltimore Colts and New York Giants moved nearer realization Saturday when the Colts clinched at least a tie for the western division title with a 34-14 decision over the 49ers at San Francisco.

Quarterback Johnny Unitas passed for three touchdowns to set a pro record for touchdown passes in a season and ran for another as the Colts scored in every period.

A victory or a tie with the Rams at Los Angeles next Saturday will send the Colts into the championship game regardless of what the 49ers and Chicago Bears do in their remaining games.

Meanwhile, the Giants, rough but realistic, will settle for a tie with the Clevaland Browns in today's feature. The Browns, two games down with two to play, must win to prevent the Giants (8-2) from clinching their third eastern division crown in four years.

Unitas, behind solid protection, now has thrown 29 touchdown passes this year. The old mark of 28 was set by Sid Luckman of Chicago Bears in 10 games in 1943. Colts have played 11.

Baltimore's other touchdown came when safetyman Milt Davis intercepted a John Brodie pass and returned it more than 60 yards.

Halfback J. D. Smith broke away for a 50-yard touchdown run for 49ers and their other major score came on a pass from Y. A. Tittle to Hugh McIlhenney.

Green Bay plays Los Angeles in today's televised game.

Hawks Hold Chamberlain

St. Louis Hawks held Wilt Chamberlain to 20 points, his lowest total of the National Basketball Association season, as they edged Philadelphia Warriors before 11,028 fans in St. Louis last night.

In New York, the Knicks snapped a three-game losing streak by trimming Detroit, 124-108. Revamped Knicks were paced by 6-7, 240-pound Jim Palmer, purchased from Cincinnati Friday.

Hawks' win and Detroit's loss gave St. Louis a 1½-game edge in the western division.

Orangemen Dump UCLA

The long U.S. college football season ground to its completion yesterday and the nation's number one team, Syracuse, showed why it was so selected. The Orangemen had no trouble in scoring a 36-8 triumph over UCLA. In another game, Maryland defeated North Carolina State 33-28.

FAN FARE By Walt Ditzen

Comets' 3-2 Victory Labelled 'Ridiculous' By Cougars' Coach

Unhappiest man in the Pacific Northwest, if not in the whole wide world, last night was probably Hal Laycoe, manager-coach of the Victoria Cougars.

He unburdened himself in a telephone conversation after his club had been beaten, 3-2, by the Comets in an overtime Western Hockey League game at Spokane.

"It was absolutely ridiculous," Laycoe moaned. "We had the puck in their zone at least 80 per cent of the time and outshot them, 39-28, but they outscored us.

"I don't know what we can do about things like this. The boys played a whale of a game but they couldn't put the puck in the net. But they take a silly chance by pulling their goalkeeper with almost three minutes left and scramble in the tying goal, then beat us in overtime with a blind shot."

LITTLE WONDER

It was little wonder Laycoe felt badly. It was the seventh time this season his club had lost by one goal. And it was the fifth successive game in which the Cougars had dominated play only to wind up with nothing better than two wins and tie.

Comets drew first blood when Del Topoll drove in a rebound with the Cougars playing a man short, George Ford resting it out in the penalty box.

The Victoria club hemmed the Comets in their own zone for almost all of the second period, didn't draw even until 9.45, when Gordie Fashoway counted on a pretty effort.

LONG-SHOT CHANCE

Doug Anderson put the Cougars ahead in the third period and time was running out on the Comets when coach Joe Crozier took a long-shot chance and yanked Emile Francis with close to three minutes left.

Risky strategy or not, it paid off as Eddie Stankiewicz, who was to make himself a real hero by also scoring the winner, got the puck past Marcel Pelletier from a scramble with just over two minutes left.

At 5.10 of the extra period, Fred Creighton passed out to Stankiewicz from behind the Victoria goal. It was a bad pass but the little winger pivoted and slapped a blind backhander towards the Victoria goal which, somehow, found a small opening.

Defeat left the Cougars tied with Seattle for second place but Calgary Stampeders and Edmonton Flyers are only four points back with games in hand and its now a five-team scramble for the four playoff spots.

Cougars play in Seattle tonight, return home for games this week against Spokane on Wednesday and Seattle on Saturday.

	GP	W	L	T	GF	GA	Pts
Vancouver	28	18	8	2	91	70	38
Seattle	25	14	10	1	94	72	29
VICTORIA	27	13	11	3	77	69	29
Edmonton	24	11	11	2	83	87	24
Calgary	25	12	13	0	81	85	24
Spokane	27	9	17	1	77	109	19
Winnipeg	24	8	15	1	74	84	17

Last night's scores: VICTORIA 2 at Spokane 3 (overtime); Edmonton 1 at Calgary 6.

Next games: Tonight—VICTORIA at Seattle; Vancouver at Winnipeg.

Victoria—Goal: Pelletier; defence: Wright, Blonda, Hay Matthews; forwards: Haworth, Schmautz, Anderson, Fashoway, Macauley, Jones, Nicholson, Wilson.

Spokane—Goal: Francis; defence: Amadio, Crozier, Creighton, Burega, Hodges; forwards: Topoll, Attwell, A. Johnson, Bell, Kuzma, Stankiewicz, Meklok, C. Johnson, Bodman.

Referee: Willie Papo; linesmen: Johnny Ursaki, Doug Carrigan.

FIRST PERIOD

1. Spokane, Topoll (A. Johnson, Meklok) 10:37.

Penalties: Ford 8:31, Bodman 13:50, Burega and Jones 14:37.

SECOND PERIOD

2. Victoria, Fashoway (Wright, Jones) 9:54.

Penalties: Hay (misconduct) :11, Creighton 13:42.

THIRD PERIOD

3. Victoria, Anderson (Wilson, Matthews) 5:56.

4. Spokane, Stankiewicz (Attwell, G. Johnson) 17:54.

Penalties: Burega 8:43, A. Johnson (misconduct) 17:08.

OVERTIME

5. Spokane, Stankiewicz (Creighton) 5:10.

Penalties: None.

Stops:

Pelletier	8	6	7	3—25
Francis	9	14	11	3—37

Stamps Tied With Flyers

CALGARY—Calgary Stampeders have declared themselves in the fight for Western Hockey League playoff spots.

They moved into a fourth-place tie with Edmonton Flyers here Saturday night by handing their Northern Alberta rivals a 6-1 trimming before 5,000 fans.

It was the Stampeders' third win in a row, a streak which followed a four-game losing streak in which they gave up 25 goals. In their three-game win streak the Stamps have allowed but five goals, scored 17.

Sid Finney led the Calgary attack with his 18th and 19th goals while the sizzling Gordie Vejurava - Lou Jankowski-Ron Leopold line chipped in with a goal apiece to make it 11 goals between them this week. They have also picked up 13 assists.

Calgary dominated play throughout, firing 49 shots at Edmonton goalkeeper Dennis Riggin, 19 in each of the first and third periods. The Flyers, who had won four in a row before running into the red-hot Calgarians, managed only 17 shots at well-protected Claude Pronovost.

FIRST PERIOD

1. Calgary, Leopold (Vejprava, Hucul) 4:05.

2. Calgary, Jankowski (Vejprava, Leopold) 18:08.

Penalties: Haley 3.02, Robazza 7.07.

SECOND PERIOD

3. Calgary, Vejprava 4.59.

4. Calgary, Finney (Jankowski) 7.05.

5. Calgary, Blair (Brown, Gray) 7.34.

6. Edmonton, Haley (McNeill) 12.01.

Penalties: Polle 4.20, Barkley 4.20, Diachuk 6.10, Goegan 12.45, Hynes (minor and misconduct) 15.35, McLeod 15.52, Currie and Holmes 18.18, Kennedy 19.55.

THIRD PERIOD

7. Calgary, Finney (McLeod) 4.29.

Penally: McLeod 1.59.

Stops—

Riggin	17	8	18	—43
Pronovost	5	7	4	—16

Walls Rink Wins Place in Finals

DUNCAN — A Victoria rink skipped by Mrs. Gerry Walls was the first to reach a final in the third annual mixed bonspiel, which ends Sunday at the Duncan Curling Club.

It was no easy path for the Victorians, who came through with three one-rock decisions in the 28-rink bonspiel. They started with a 9-8 win over Grace Poulson of Nanaimo, then beat Doris Fiss of Nanaimo and Kay Morisette of Port Alberni by 8-7 scores.

Mrs. Walls will play the winner of the semi-final between Helen Berkey and Margaret Harper of Duncan. Both Duncan rinks have also won three games without losing but both started play in the 32s.

Play had reached the semi-finals in "B" event, where Dawn Dickson of Duncan meets Edna Quinney of Nanaimo in one game and Marg Sturrock of Victoria meets Mary Robertson of Duncan in the other.

Play in the "C" and "D" events had some rinks in the 16s and others in quarter-finals. The bonspiel concludes Sunday evening.

V. Evans (D) 11, M. Dewar (Chem) 8.
H. Berkey (D) 12, D. Dickson (D) 7.
A. Fuller (D) 10, M. Schappert (D) 6.
M. Robertson (D) 8, D. Lederer (D) 3.
M. Harper (D) 5, D. Shrier (D) 2.
E. Souther (PA) 9, E. Quinney (Na) 8.
V. Leroy (Vic) 18, C. Esau (D) 1.
M. Baldwin (Van) 6, M. Olmstead (PA) 2.
K. Morisette (PA) 10, L. McKee (Van) 4.
S. Magnusson (PA) 14, D. Lee (D) 0.
P. Bullock (Vic) 11, N. Robertson (D) 4.
V. Wilson (D) 12, B. James (D) 9.
L. Walls (Vic) 9, G. Poulson (Nan) 8.
M. Sturrock (Vic) 8, D. Fiss (Nan) 9.
H. Berkey (D) 11, V. Evans (D) 4.
N. Robertson (D) 12, A. Fuller (D) 2.
M. Harper (D) 10, E. Souther (PA) 6.
V. Leroy (Vic) 9, M. Baldwin (Van) 8.
K. Morisette (PA) 11, S. Magnusson (PA) 3.
P. Bullock (Vic) 6, V. Wilson (D) 4.
L. Walls (Vic) 8, D. Fiss (N) 7.
D. Dickson (D) 12, M. Dewar (Chem) 8.
M. Schappert (D) 9, D. Lederer (D) 8.
E. Quinney (N) 5, D. Shrier (D) 2.
M. Olmstead (PA) 10, C. Esau (D) 9.
N. Robertson (D) 11, B. James (D) 8.
L. McKee (Van) 12, D. Lee (D) 7.
M. Sturrock (Vic) 11, G. Poulson (N) 10.
H. Berkey (D) 12, M. Robertson (D) 1.
M. Harper (D) 9, V. Leroy (Vic) 5.
K. Morisette (PA) 9, P. Bullock (Vic) 7.
D. Lee (D) 10, G. Poulson (N) 4.
D. Dickson (D) 7, M. Schappert (D) 5.
E. Quinney (N) 9, M. Olmstead (PA) 8.
M. Sturrock (Vic) 10, L. McKee (Van) 0.
V. Evans (D) 11, A. Fuller (D) 10.
L. Walls (Vic) 8, K. Morisette (PA) 7.
E. Souther (PA) 9, M. Baldwin (Van) 8.
V. Wilson (D) 9, S. Magnusson (PA) 8.
D. Fiss (N) 15, M. Dewar (Chem) 4.

Two Players Spark Navy

Two players were almost enough for Navy last night as the sailors trounced Independents 60-39 in a Victoria Basketball Commission junior men's league game at Mount View gym.

Martin Tomiczak scored 20 points and Bruce Baxter added 16 to come within three of Independents' total. John Gubbels got 19 for the losers. In the opener, a senior B women's match, Juniors beat Naval Vets 41-29.

Two senior B women's games are scheduled for the same gym Tuesday, Juniors against Hudson's Bay at 7 p.m. and Naval Vets vs. Dockyard at 8.30.

Labatts Come From Behind

NANAIMO — Outshooting New Westminster Carlings 56 to 34, Nanaimo Labatts scored two goals in the last three minutes to beat Carlings 8-6 in a Pacific Coast Amateur Hockey League before 1,200 fans last night.

Labatts got the first goal but Carlings led from early in the game until George Wilgress broke a 6-6 tie at 16.58 of the final period.

Powell River crushed Chilliwack 10-1 for its 11th win in 12 starts, Marcel Plouffe scoring three goals. Powell River crowd of 904 was the city's smallest this season.

AMATEUR
HOCKEY
MONDAY
Memorial Arena
7.30 p.m.
ARMY vs. PATTERSON'S
9.00 p.m.
NAVY vs. VIC'S
General Admission!
Adults 50c Children 25c

Ken Watson on Curling

More Weight?—Higher Swing

(Canada's "Mr. Curling," Ken Watson of Winnipeg, is covering the Canadian curling scene for The Daily Colonist. This is another in a series of articles).

One of the most insistent questions of those that have been hurled relentlessly at the writer over the past years, and more particularly since the year he had the audacity to write a book on the finer points of the roaring game, is: "How high should the rock be at the top of the backswing?" To my mind the answer should be obviously **simple**. The greater the weight—the higher the swing!

But there is always some questioner around who disagrees. He says: "What about Garnet Campbell and your brother, Grant. They both have high backswings even for a draw shot!" At first this question was bothersome until the realization dawned that both players preferred to use long slides and they slid further before releasing draws and guards.

★ ★ ★

ARNOLD RICHARDSON
... controls weight

In each case the slide was used to check the momentum of the stone until it was moving at the desired speed. This type of delivery is more difficult to perfect because it requires excellent balance during the slide and a great deal of practice.

Then there was another factor that can govern the height of the backswing. This, too, has been introduced with the long slide delivery. It is leg drive—or a push-off from the hack with the right foot by snapping the knee straight to get firm propulsion. A high backswing is not required for a fast rock if leg drive is used to help the momentum.

Our model for today is vice-skip of the current Canadian champions. Arnold Richardson prefers to regulate the weight he wants to play by the height of his swing. In this case his rock at the top of the backswing is not far above the ice because he is delivering an in-turn draw.

A detailed study of this excellent action shot will be worth the time if you want to get a few helpful hints.

(1) The pendulum motion of the swing with the handle of the stone hanging on the fingers is clearly shown.

(2) The importance of the index finger in bearing a good portion of the weight of the stone is evident.

(3) The last two fingers of the right hand are only cradling the handle and are kept out of any control of the swing.

(4) Observe the position of the right foot and particularly the placing of the ball of the foot on the back of the hack.

(5) Take a close look at the left foot and left arm action. Notice that both have been extended well to the left to counterbalance the weight of the stone without pulling the body off line.

(6) Watch the position of the head and the concentration of Arnold's eyes on the target at the opposite end of the ice.

Finally (7), The angle of the broom straw pointing away from the body as well as forward and up off the ice is a point I cannot emphasize too strongly for those who prefer the sliding delivery. More about this important part of the swing later.

(Telegram News Feature).

Taylor Takes Lead Without Playing

	P	W	L
Gar Taylor	3	3	0
Tony Gutoski	2	2	0
Steve Hayhurst	2	2	0
Larry Marshall	2	1	1
Gerry Walls	2	1	1
Wes Young	2	1	1
Gordie Moore	2	1	1
Jim Dickson	2	0	2
Bob McIntosh	2	0	2
Jack Craig	3	0	3

Gar Taylor's rink took the lead in the Vancouver Island zone playdowns without throwing a rock last night at the Victoria Curling Club. Failure of opponents, Jack Craig's Navy rink, to show up gave Taylor his third straight win in the round-robin series being played among the 10 rinks entered.

In the one game that was played, Gordie Moore came through with his last rock on the 13th end, drawing the four-foot ring to edge past Jim Dickson, 11-10.

Dickson scored singles on the first three ends, then ran into trouble on the fourth, when six successive misses gave Moore five. Moore added three more on the fifth to take an 8-3 lead, but Dickson pulled even on the 10th.

Moore had to make his last rock on the 11th to avoid a four-ender, Dickson drew to an empty house on the 12th to force an extra end, then buried a shot behind the tee line in the four-foot with his last chance on the 13th. But Moore was to be the last hero.

Hockey Scores

AMERICAN
Providence 6, Quebec 3.
Springfield 1, Cleveland 1.

EASTERN PROFESSIONAL
Kingston 3, Sault Ste. Marie 1.

OHA JUNIOR A
Toronto St. Mike's 7, Peterborough 3.

OHA SENIOR A
Belleville 5, Kitchener 2.
Whitby 3, Chatham 2.

LAURIER CUP
St. Catharines 5, Brockville 3.

OKANAGAN SENIOR
Penticton 5, Kelowna 11.
Vernon 3, Kamloops 1.

INTERNATIONAL
Fort Wayne 5, Omaha 2.
Indianapolis 7, Louisville 4.
Minneapolis 3, Toledo 0.

EASTERN
New Haven 2, Charlotte 1.
Clinton 4, New York 1.

Where to Fish or Hunt
SOLUNAR TABLES
by John Alden Knight

According to Solunar Tables calculated for this area, the best times for fishing and hunting for today and next week will be as follows (Times shown are Pacific Standard Time):

A.M. Minor	A.M. Major	P.M. Minor	P.M. Major
TODAY			
10.55	4.40	11.15	5.05
TOMORROW			
11.40	5.25	11.55	5.50
TUESDAY			
—	6.10	12.25	6.35
WEDNESDAY			
12.45	6.55	1.10	7.20
THURSDAY			
1.30	7.45	2.00	8.10
FRIDAY			
2.20	8.25	2.40	9.00
SATURDAY			
3.10	9.15	3.30	9.50
SUNDAY			
4.00	10.00	4.15	10.35
MONDAY, DEC. 14			
4.45	10.45	5.00	11.30
TUESDAY, DEC. 15			
5.30	11.30	5.45	

Major solunar periods, lasting 1½ to 2 hours, dark type.
Minor periods, shorter in duration, light type.

Hunt, Maureen Bray Win Badminton Titles

Bob Hunt and Maureen Bray are the new badminton singles champions of Victoria Lawn Tennis and Badminton Club.

Hunt won the men's title last night with a 15-9, 12-15, 15-5 defeat of Mel Chapman, who upset defending champion Harvey Hurd in the semi-finals Friday. Miss Bray ousted Judy Humber 11-4, 11-5.

Other results:

Ladies' doubles—Bray and Rene Wells defeated Claire King and Elsie Cooley 18-13, 15-7; men's doubles—Hunt and Hedley defeated Chapman and Reg Headley 9-15, 15-12, 15-6; mixed doubles—Hurd and King defeated Ed Hedley and Jane Lee 15-10, 15-7.

Handicap winners — Jean Massey, ladies' singles; Alex Barnsdale, men's singles; Massey and Joan Rothe, ladies' doubles; Hugh Rothe and Mel MacKenzie, men's doubles; Ken Cox and Bernice Parrish, mixed doubles.

Badminton League Results for Week

Results of Lower Vancouver Island Badminton League games:

First Division — Cordova Bay 10, Victoria Lawn 6.

Third Division, section one—Victoria Lawn 10, Victoria College 6.

Fourth Division—Duncan 12, Shawnigan 4; first United 12, St. John's 4.

Fifth Division—Esquimalt 10, Victoria Lawn 6.

Sixth Division—First United 11, Victoria Lawn 5.

Lawn A 8.

Hawks Tie Habitants

Booing Fans Spark Maple Leafs

Toronto Maple Leafs, stung by a loud and long chorus of boos as they left hometown ice after the second period, smashed home five third-period goals last night to kayo New York Rangers 6-3.

Victory stretched Leafs' undefeated streak in recent National Hockey League play to six games and sliced Montreal's lead by one point, to seven.

Montreal, ahead 2-0 after the first period, had to settle for a 2-2 tie with Chicago and, in an afternoon game, Detroit shuffled its forward lines and snapped a three-game losing string by edging Boston 4-3.

	P	W	L	T	F	A	Pts
Montreal	26	17	4	5	87	51	39
Toronto	24	13	5	6	63	52	32
Detroit	25	11	8	6	66	61	28
Boston	26	9	12	5	83	93	23
Chicago	24	4	14	6	56	71	14
New York	25	4	15	6	70	97	14

Yesterday's scores: New York 3, at Toronto 6; Chicago 2 at Montreal 2; Boston 3 at Detroit 4.

Next games, tonight: Montreal at Detroit; Toronto at New York; Chicago at Boston.

Canadiens, already minus Maurice Richard and Tom Johnson due to injuries, got injured Bernie Geoffrion back but lost left winger Marcel Bonin when he suffered a recurrence of a back disability.

Even more serious was Boston's loss of league-leading scorer Bronco Horvath. The 21-goal man suffered a fractured big toe on his right foot when hit by a puck in Detroit and may be out for more than a week.

LOOKED EASY

In Toronto, Rangers seemed to be heading for an easy win over the disorganized Leafs despite the fact Andy Hebenton had missed an open goal twice and Camille Henry did the same thing once.

But Leafs, down 2-1 starting the last period, boomed ahead on goals by Carl Brewer—an end-to-end rush in which he evaded three men, Bert Olmstead, Gerry Ehman and Frank Mahovlich. The latter had two goals and two assists for his best night this season.

The clubs traded two late goals but it didn't matter by then. In the second period, Rangers' Bob Kabel, just up from Vancouver of the WHL, stole a puck and set up Andy Bathgate for a goal.

Chicago's tie with Montreal lifted the Hawks back into a fifth-place tie with New York. Hawks now are unbeaten in four games.

NO THREAT

Doug Harvey and Jean Beliveau put Montreal ahead in the first 20 minutes but Canadiens—weren't much of a threat after that. Eric Nesterenko scored in the second period, when Stan Mikita and Ted Lindsay missed on breakaways for Chicago, and Tod Sloan got the tie by shoving a loose puck home at 15 seconds of the third.

In Detroit, the Red Wings outshot Boston 42-20 and their defence gave fine protection to goalie Terry Sawchuck, back in the nets after a three-game absence because of illness.

Wings were ahead 4-1 early in the third period, former Seattleite Val Fonteyne getting the eventual winner, before Bruins came to life. Dick Meissner and Fleming Mackell scored as Boston pressed for the last 10 minutes but Bruins couldn't tie.

Fonteyne's goal, his third in the NHL, was his first in 19 games.

TORONTO 6, NEW YORK 3

FIRST PERIOD

1. Toronto, Mahovlich (Harris, Ehman), 14.16.

Penalties: Armstrong 2.48, 18.50, Spencer 8.51, Bartlett 18.50.

SECOND PERIOD

2. New York, Bownass (Sullivan, Hebenton), 8.00.
3. New York, Bathgate (Kabel), 15.33.

Penalties: Hanna 1.53, Sullivan 4.58, Prentice and Olmstead 6.38.

THIRD PERIOD

4. Toronto, Brewer, 2.08.
5. Toronto, Olmstead (Stanley, Pulford), 4.08.
6. Toronto, Ehman (Mahovlich, Brewer), 9.47.
7. Toronto, Mahovlich (Ehman, Harris), 14.28.
8. New York, Prentice (Bathgate, Cullen), 15.53.
9. Toronto, Wilson (Mahovlich, Olmstead), 19.06.

Penalties: Hebenton 8.19, Brewer 14.40, Shack (two minors) 17.41.

Stops:

Palle	9	6	13	—27
Bower	7	6	7	—20.

CHICAGO 2, MONTREAL 2

FIRST PERIOD

1. Montreal, Harvey (H. Richard, Bonin) 11.20.
2. Montreal, Beliveau (Geoffrion, Hicke) 19.56.

Penalties: Turner 2.57, Evans 18.53.

SECOND PERIOD

3. Chicago, Nesterenko 1.25.

Penalties: Pilote 2.39, Lindsay and Provost 7.20, Mikita and Geoffrion 12.25.

THIRD PERIOD

4. Chicago, Sloan (Pilote) 6.15.

Penalty: Beliveau 16.33.

Stops:

Hall	9	11	7	—27
Plante	6	7	11	—24

DETROIT 4, BOSTON 3

FIRST PERIOD

1. Detroit, Aldcorn (Oliver, Morrison) 10.12.
2. Boston, McKenney (Labine, Boivin) 14.50.

Penalty: Boivin 18.26.

SECOND PERIOD

3. Detroit, Howe (Morrison, Delvecchio) 10.44.
4. Detroit, McIntyre (Delvecchio, Lunde) 18.30.

Penalties: Morrison 7.49, McKenzie 14.22, Meissner 18.16.

THIRD PERIOD

5. Detroit, Fonteyne (McNeill, Kelly) 4.35.
6. Boston, Meissner (Burns, Leach) 10.12.
7. Boston, Mackell 18.22.

Penalties: Mohns and Morrison 1.04, McKenzie 7.19, Meissner 18.07.

Stops:

Lumley	11	14	13	—38
Sawchuk	8	6	6	—17

Happy Victors

Happy students of Vancouver's David Thompson High School celebrating 19-6 upset of Oak Bay for B.C. senior school rugby crown are, from left, front, Phil Jones, team captain Roy Cummings, Phil Perry and Larry Bechard; rear, Jerry Steen, Pete Blanchard and Tom Dawson.—(Ryan photo.)

★ ★ ★

Vancouver Team Upsets Oak Bay

David Thompson High School of Vancouver, the "Cinderella Kids" of B.C. senior school rugby, won the provincial championship yesterday with an impressive 19-6 victory over Oak Bay before more than 1,000 persons at Carnarvon Park.

The Vancouver school was opened only two years ago and was playing in its first senior season. Two weeks ago, David Thompson upset Lord Byng to enter the final against Oak Bay, which had lost twice in a row to Lord Byng but was heavily favored this time to win its first title in 12 tries.

Five-eighths Bob Lewis led the invaders with two conversions of first-half tries and two penalty goals in the second half.

But Vancouver showed best with its spoiling tactics when Oak Bay was on the attack. Vancouver tackling in the Oak Bay backfield was particularly aggressive—and effective.

Oak Bay captain Doug Gilmour got all of his team's points with two penalty goals, and missed two similar kicks. His first, at five minutes, gave Oak Bay an early lead, but within 15 minutes more Larry Bechard and Tom Dawson had scored tries for David Thompson and Lewis had converted both.

Gilmour's second penalty kick made it 10-6 at the half. Second-half scoring included Lewis' two penalty goals and a try by Ron Leyland—and the R. L. Woodward trophy was David Thompson's.

Both coaches, Walt Findlay of David Thompson and Oak Bay's Don Oliver, said they were surprised at the lopsided score.

"We looked at Byng's and Oak Bay's record with Shawnigan Lake School this year and we figured it would be a sawoff," said Findlay. "We're sure happy it wasn't."

Lineups:

David Thompson—Bob Calder, hook; Al Esau, Pete Blanchard, props; Al Williams, Len Locks, locks; Brian Buck, Ron Leyland, wing forwards; Roy Cummings, scrum-half; Bob Lewis, five-eighths; Jim Kerr, inside three-quarters; Larry Bechard, outside three-quarters; Tom Dawson, Phil Perry, wings; Phil Jones, fullback. Spares: Jim Johnstone, Mike Cranston, Bob Stebbings, Paul Miller, Mel Monsell.

Oak Bay—Bob Gibson, hook; Bob Walls, Denis Small, props; Frank May, Alan Savage, locks; Norm Fox, Bob Turner, wing forwards; Pat Wardell, eighth man; Bill Baker, scrum-half; Gary Wilcox, five-eighths; Doug Gilmour, Grant Hobbs, centres; John Youson, Tony Else, wings; Muzz Johnston, fullback.

SKATING FINALS

KAMLOOPS (CP) — British Columbia's first annual figure skating championships will be held here Jan. 28-30. The event is sanctioned by the Canadian Figure Skating Association.

Reds Face James Bay In First-Place Fight

	P	W	L	T	F	A	Pts
James Bay	7	7	0	0	105	20	14
OB Reds	8	6	2	0	120	71	12
OB Whites	9	5	4	0	106	64	10
Victoria College	8	3	5	0	84	37	6
Royal Roads	8	3	5	0	67	110	6
HMCS Venture	8	2	5	1	46	77	5
Navy	8	1	6	1	46	175	3

Yesterday's score: Oak Bay Whites 9, HMCS Venture 6.

Final games of schedule, Saturday: Navy at Royal Roads; Venture vs. OB Whites, Colville Road; James Bay vs. OB Reds, Macdonald Park.

Oak Bay Reds have a chance to tie James Bay for first place when the two leading teams meet at Macdonald Park Saturday as the Victoria Rugby Union ends its pre-Christmas schedule.

When league play resumes in January, there will be two divisions—two Oak Bay teams, two James Bay clubs, Victoria College and possibly Royal Roads and Navy in the senior, and Royal Roads, HMCS Venture, College, Navy and Naden Apprentices in the junior.

Oak Bay Whites, who had lost four straight after winning their first four games, finally broke the string yesterday, edging Venture 9-6 at Windsor Park in the day's only game.

Chris Heaman's late try broke a 6-6 tie. Dick Ellis kicked a drop goal and a penalty goal for other Whites' points, while Dick Reimer had a try and Dermot Hallaran a penalty goal for Venture.

Evcoes, Ladysmith Open Jackson Cup Soccer Draw

	P	W	L	T	F	A	Pts.
Ladysmith	8	6	1	1	23	13	13
Evcoes	9	6	2	1	34	15	13
Scottish	8	5	3	0	30	16	10
Brodies	9	4	3	2	22	17	10
Victoria West	8	3	3	2	14	11	8
Gorge Hotel	7	4	3	0	23	19	8
Saanich	8	3	3	2	22	21	8
Kickers	8	3	4	1	41	31	7
Heaneys	9	3	5	1	18	29	7
Esquimalt	8	3	5	0	23	41	6
Navy	8	0	8	0	4	41	0

Yesterday's score: Brodies 4, Saanich Thistles 2

Next games, 2 p.m. today: Esquimalt vs. Ladysmith, Reynolds Road; Wests vs. Kickers, Heywood; Scottish vs. Heaneys, Beacon Hill; Gorge vs. Navy, Naden.

Ladysmith and Evcoes, the powers of Victoria and District Soccer League, will meet Dec. 19 in a first-round game as the league takes three weeks off to fight for the Jackson Cup.

Cup competition, an annual knockout affair, is for the lower Island championship. The cup was donated more than four decades ago by the Sir John Jackson Co., which built Victoria's breakwater.

First-round draw is: Evcoes vs. Ladysmith, Royal Athletic Park, Dec. 19; Heaneys vs. Gorge, Reynolds Road, and Wests vs. Scottish, Heywood, Dec. 20.

Second round is: Kickers vs. Wests or Scottish, Athletic Park, Dec. 26; Saanich Thistles vs. Heaneys or Gorge, Reynolds Road, Esquimalt vs. Navy, Beacon Hill, and Brodies vs. Evcoes or Ladysmith, Heywood, Dec. 27.

Semi-finals will take place Jan. 2 and 3 with the cup final Jan. 9.

Brodies moved into a tie for third spot, thre points out of the lead, with a 4-2 win over Thistles before more than 300 fans at Royal Athletic Park yesterday, and did it without substitutes.

Winners scored all their goals in the first half, losers got theirs after the interval. Victoria college student Dick Martin, a centre forward, playing his first game for Brodies, scored twice, including a goal on a pass play with right wing Henry Vanderhorst on the first play after the kickoff.

Ken Hibbert and Antol Major also counted for Brodies while Gary Crowe got both Saanich goals, one on a penalty kick.

Ladysmith has a chance to take first place alone today. The up-Islanders meet Esquimalt at Reynolds Road while Evcoes are idle.

Lineups:

Brodies—Brian Lindsay; Jack Frampton, Alan Thompson; George Guckel, Harry Carruthers, Charley Mills; Henry Vanderhorst, Antol Major, Dick McMartin, Willie McMillan, Ken Hibbert.

Thistles—Bob Sorenson; Dave Burt, Charley Constable; Glen Robbins, Frank Lohner, Lionel Speller; Stan Wiseman, Klaus Hyde, Leroy Bond, Russ Wilson, Gary Crowe. Spares—Tom Rimmer, Keith Todd, Bob Allen, Norman Hiron.

Nanaimo Splits Two With City

Nanaimo wound up with a 50-50 split yesterday in a minor hockey invasion of Victoria, losing a bantam game 10-1, then winning a midget contest 3-0.

David Woodley was the big noise in the evening double-header at Memorial Arena, getting four goals in Victoria's bantam win. Only other player to score more than once in either game was Woodley's teammate, Don Wilson, who had two goals.

In the city peewee league, Bombers tied Royals 2-2 to hold first place by three points. Royals' point knotted them in second spot with Maroons, who lost to Flyers 3-2. Capitals edged Senators 2-1 and, in the Tom Thumb league, Canadiens blanked Red Wings 3-0.

This week's schedule:

Monday—7 a.m., midgets: Bisons vs. Bears.

Tuesday—7 a.m., bantams: Senators vs. Maroons.

Wednesday—7 a.m., midgets: Indians vs. Barons.

Thursday—7 a.m., bantams: Capitals vs. Royals.

Friday—7 a.m., peewees: All-Star work out.

Saturday—7 a.m., peewees: Royals vs. Flyers; 8 a.m., peewees: Maroons vs. Senators; 9 a.m., peewees: Capitals vs. Bombers; 9.45 a.m., tomtom: Canadians vs. Red Wings; 6.30 p.m., peewees: Victoria All-Stars vs. Nanaimo; 8.30 p.m., juveniles: Victoria All-Stars vs. Nanaimo.

Australians Take 'Vim' For Trials

NEWARK, N.J. (AP)—Vim, one of the United States' sleekest racing yachts, has left for Australia where she will become a test boat for a possible Australian attempt to capture the America's Cup.

The 20-year-old sloop is being shipped to Sydney aboard the freighter City of Poona.

Sir Frank Packer heads a group of Australian yachtsmen who chartered Vim for four years. They plan to study the American boat, build one like her and then hold races between the two. Their aim is to enter their own yacht in the America's Cup races in 1961.

Last year, Vim lost to Columbia in trial races to determine which would represent the United States in defending the cup.

Columbia went on to defeat the British yacht, Sceptre.

More Sport On Page 14

Nationally-famous Guarantee
ONLY $150 SET $6.00 a week
16 DIAMOND "TRU-FIT" SPECIAL
Columbia "True fit" with GUARDIAN ANGEL PROTECTION
EASY TERMS NO CARRYING CHARGES
ROSE'S LTD JEWELERS
1317 DOUGLAS

Take A Good Look
• SIZE • EQUIPMENT
• QUALITY • ECONOMY
And You Will Buy a
1960 BORGWARD
$2697 Isabella Sedan
$2797 Isabella Station Wagon
ENSIGN MOTORS Ltd
2017 QUADRA EV 5-5612

as low as $1.00 and $1.00 DOWN A WEEK
FOR QUALITY GOODYEAR RETREADS
BEFORE RETREADING AFTER RETREADING
For Cars and Trucks
We do them fast and economically, using only Goodyear factory-approved methods and materials.
Also as low as $1.00 Down—$1.00 a Week on Brand New Goodyear Tires, ALL SIZES. BEST TRADE-IN on your recappable old tires!
GOODYEAR TIRES
VICTORIA TIRE LTD.
Government at Herald
EV 2-6184

For All the Family the Famous
MIDGET RACERS
Come and see these MIDGET RACERS—fun for all the family . . . at low cost . . . with engineered safety and performance. Select the engine you want. Less engine, only $185.00
See This Christmas Special Now!
TELEPHONE EV 4-2132
KINGSTON SHEET METAL WORKS LTD.
Fully Equipped to Do Any Job
Plant: 515 Pendray Victoria, B.C.

TUX RENTALS
CEC FLETCHER'S MEN'S SHOP LTD.
755 YATES

HERE'S AN IDEA FOR CHRISTMAS
BUY A KINGOKART For Your Children
GREAT FUN FOR ALL THE FAMILY!
For anyone who wishes to build his own Kart we have a complete line of parts:
★ Complete Karts $198.00
★ Karts without engines
★ Kart frames ★ Engines
★ Wheels and tires
★ Clutches ★ Brakes
★ Chain and sprockets
Phone EV 4-6141, or write
KINGOKART DISTRIBUTORS LTD., 1666 McRae Ave., Victoria

CHRISTMAS SPECIAL
For a Limited Time Only
McCULLOCH CHAIN SAWS
Complete with 16" bar and chain. ONLY $129.50
SEE THEM — TRY THEM NOW
COAST POWER MACHINES LTD.
2225 Government Street Phone EV 2-1421

Every Girl Agrees, It's sweaters, please!
And everyone knows, too, it's W. & J. WILSON for all the best in sweaters for Christmas! Selection is tops . . . and new, unusual colors are featured throughout. You'll find those popular Bulky Knits, imported from faraway Italy, England and Scotland. Too, there are Dressmaker sweaters, fancy cardigans and pullovers. Pure cashmere, lambswool, tweeds . . . the choice is here . . . and remember, it will be beautifully gift-wrapped in the famous Wilson Box.
SELECT the GIFT AT W. & J. Wilson
Or Choose A Gift Certificate
SLACKS
They're soft VELVET slacks . . . beautifully styled and in red, black, star blue or holly green. Just right for casual wear at home 21.50
PURE SILK SETS
Two-piece. Pure silk slacks with shirts to match. In blue or white. Set 59.50
ANGORA TOQUES
Another new shipment just arrived from France, popular Angora Toques. She'd love one 2.95
OR ELSE
Gloves—Handbags
Blouses—Skirts
Scarves—Hankies
Dressing Gowns
Slippers—Berets
Pins—Earrings
and Novelties

Floris Perfumes
ENGLISH FLOWER PERFUMES!
Just arrived at Wilson's, Perfumes, Soaps and Toilet Waters from the house of FLORIS, for five generations Perfumers to the Court of St. James. As in 1730, so today the scent of English flowers are the basis of FLORIS toiletries.
A few examples below:
English Lilac, English Violets, Gardenia Flora, Honeysuckle, Jasmine, Lily of the Valley, Carnation, Red Rose, Roman Hyacinth, Rose Geranium, Stephanotis, Sweet Pea
1221 Government Street
Opp. Post Office
Tel. EV 3-7177
W & J WILSON LIMITED

West Ham, Hotspur Move In

Preston's Lead Cut

LONDON (AP)—West Ham United and Tottenham Hotspur Saturday clipped Preston North End's lead at the top of the English soccer league standings to one point in one of the most exciting championship races in years.

Preston's bid for the championship was slowed down by Everton, which held the league leaders to a scorless tie.

Tottenham scored two first-half goals against a strong Blackburn team and grabbed a 2-1 victory. West Ham United, toppled from the top by a crushing 7-0 by Sheffield Wednesday last week, came back with a 4-1 victory over Nottingham Forest.

With the season nearly half over, Preston leads the standings with 28 points. Tottenham, second on goal average, and West Ham have 27 points.

Tottenham, a team with £200,000 worth of talent in its lineup, led 2-0 at halftime on goals by right winger Terry Medwin and Blackburn full back John Bray, who pushed the ball into his own net. Blackburn got a second-half goal—but only weak finishing stopped the Spurs heaping up a big victory.

Sheffield Wednesday kept up its slaughter of London teams. The Yorkshire squad followed its murder of West Ham by winning 4-0 at Chelsea — the team that in mid-week defeated the Spanish team Bilbao.

Manchester United, which dropped four stars worth a total of £100,000 on the transfer market, defeated Blackpool 3-1. It was a result that rewarded manager Matt Busby's courage in dropping goalkeeper Harry Gregg, inside forward Bobby Charlton, left half Wilf McGuinness and left winger Warren Bradley.

Saturday was cup day, and the headline grabbers in the second round matches were Peterborough and Bath City—two teams that are not considered strong enough to play in the senior English leagues.

Peterborough defeated Walsall, fourth division leader, 3-2 and Bath defeated Notts County, fifth in the fourth division, 1-0.

FA Cup, League Results

FOOTBALL ASSOCIATION CUP
(SECOND ROUND)

Crook Town 0, York City 1.
Doncaster 3, Darlington 2.
Enfield 1, Bournemouth 5.
Exeter 3, Brentford 1.
Gillingham 2, Torquay 2.
Grimsby 2, Wrexham 3.
Mansfield 2, Chester 0.
Notts County 0, Bath City 1.
Salisbury 0, Newport 1.
South Shields 1, Bradford 5.
Walsall 2, Peterborough 3.
Watford 5, Wycombe 1.
Workington 1, Halifax 0.
Bury 2, Oldham 1.
Margate 0, Crystal Palace 0.
Queens Park Rangers 3, Port Vale 3.
Reading 4, Kings Lynn 2.
Rochdale 1, Bradford City 1.
Southampton 3, Southend 0.
Stockport 0, Crewe Alexandra 0.

ENGLISH LEAGUE
FIRST DIVISION

Birmingham 4, Manchester City 2.
Burnley 4, Bolton 0.
Chelsea 0, Sheffield Wednesday 4.
Leeds 1, Fulham 4.
Leicester 3, Luton 3.
Manchester United 3, Blackpool 1.
Newcastle 4, Arsenal 1.
Preston 0, Everton 0.
Tottenham 2, Blackburn 1.
West Bromwich 0, Wolverhampton 1.
West Ham 4, Notts Forest 1.

SECOND DIVISION

Bristol City 1, Leyton Orient 1.
Cardiff 2, Sunderland 1.
Charlton 1, Huddersfield 1.
Derby 1, Swansea 2.
Hull City 1, Portsmouth 3.
Liverpool 3, Ipswich 1.
Middlesbrough 4, Brighton 1.
Plymouth 3, Bristol Rovers 3.
Rotherham 2, Aston Villa 1.
Scunthorpe 5, Lincoln 0.
Sheffield United 0, Stoke 1.

THIRD DIVISION

Accrington 1, Chesterfield 3.

OTHER MATCHES

Carlisle 2, Barnsley 3.
Morton 1, Gateshead 2.
Norwich 0, Northampton 2.

SCOTTISH LEAGUE
DIVISION 1

Aberdeen 3, Stirling 1.
Airdrieonians 6, Dunfermline 3.
Arbroath 2, Hibernian 3.
Ayr 4, Partick Thistle 1.
Celtic 2, Dundee 3.
Hearts 0, St. Mirren 2.
Raith Rovers 1, Motherwell 1.
Rangers 5, Kilmarnock 0.
Third Lanark 2, Clyde 3.

DIVISION II

Alloa 5, Montrose 1.
Berwick 2, Forfar 1.
Brechin 2, Stenhousemuir 1.
Cowdenbeath 2, Albion 6.
Dumbarton 4, East Stirling 2.
Dundee United 4, Queen of South 3.
Falkirk vs. Queens Park, fog.
Hamilton 2, East Fife 0.
St. Johnstone 3, Stranraer 2.

IRISH LEAGUE

Ards 1, Ballymena 1.
Coleraine 2, Portadown 4.
Crusaders 1, Distillery 1.
Glenavon 5, Cliftonville 1.
Glentoran 3, Bangor 1.
Linfield 2, Derry City 0.

Graas Scores Four More; Hendry Leads Lansdowne

Four-goal efforts were scored in Victoria and district minor soccer yesterday by David Graas of ANAF Vets in division seven and Steve Hendry of Lansdowne Eagles in division six.

Graas now has 23 of his team's 41 goals and the club is unbeaten in eight games.

First division match between Heaney's and Island Tug scheduled for Bullen Park today has been cancelled. Previously-announced division two and four games will be held as planned.

Results and scorers yesterday:

DIVISION VII

Majestic Royals—Ricky Green 2, total 2; Heywood 0.

Oak Bay Optimists—Lodie Olivier, total 1; Esquimalt Legion—John Albany, total 1.

ANAF Vets—David Graas 4, Jack Harper 2, Wayne Winger, total 7; Hampton Gorgeway — Archie Byatt, total 1.

Evening Optimists 0, Britannia Legion 0.

DIVISION VI

Esquimalt Athletic Club — Arnold Storey, Ron Armstrong, total 2; Gyros—Mickey Moffatt, total 1.

Victoria Optomists—Ted Brookman, total 1; Saanich Employees 0.

Evening Optimists 0, Central Comets 0.

Lansdowne Eagles—Steve Hendry 4, John Wilson, Ray Cooper, Gale Norton, total 7; Langford and District Lions 0.

DIVISION V

Esquimalt Legion—Brian McIntyre 2, total 2; Majestic Eagles 0.

Oak Bay Optimists—Richard Clark Garry Ford, Don McKay, Gordon Burton, John Langdon, total 5; Post Office—Ron Vandekamp, total 1.

Evening Optimists—Wayne Cannon 2, Play Hall 2, Doug Hill 2, Howard Anderson, total 7; Windsor—Bob Preston, total 1.

DIVISION IV

Hampton Eagles—Barry Robbins 2, total 2; McNutts—Oscar Waldal, total 1.

Esquimalt Lions — Peter Herold, Wayne Lundgren, total 2; Reynolds Eagles 0.

Lansdowne Thistles—Jim Crawford, John Clemens, total 2; Langford PE 91 0.

STOP BOWEL GAS THAT HURTS SIDE & STOMACH

Spastic Colitis (functional irritation of the colon or large intestine), is causing thousands to suffer from dull aches or burning pains in the side, Gas, Heartburn, Billiousness, Nervousness, Bad Breath, Dizziness, Burning of Stomach, Loss of Sleep and Pep. If you suffer from Spastic Colitis, ordinary stomach medicine won't help much. You really need KOLADE POWDERS which work three ways to relax tense intestine muscles, soothe sore mucus membranes and check acidity. It is not a laxative but works to help nature. Don't suffer another day without trying KOLADE POWDERS. Satisfaction or money back. At all drug stores.

Bay Meadows Racing

SATURDAY RESULTS

First Race—$2,000, claiming, three-year-olds and up, six furlongs:
Lampwick (Burton) $6.40 $4.00 $3.20
Fearless Fancy (Ruggeri) 8.60 6.40
Miss Mustango (Shirota) 7.20
Also ran—Fabulous W., Arline's Girl, Sun Lit Boy, Melody Pat, Shame Face, Ferndon, Sally's Gundi, Philores, Progressive. Time: 1.12 2-5.

Second Race—$2,000, claiming, three-year-olds and up, six furlongs:
Empyrean (Yaka) $11.20 $6.20 $4.80
Gorrioncillo (Maese) 6.20 4.40
Tinkle (Long) 5.00
Also ran—On Schedule, Jayess, Miss-aorno, Red Host, Gamekeeper, Power Pal, Honey Marie, Newcap, Montesano Boy. Time: 1.11 2-5.
Daily double $41.60

Third Race—$2,400, claiming, two-year-olds, six furlongs:
Just Breezing (Taniguchi) $6.60 $4.00 $3.00
Advanced (Longden) 4.60 3.20
Galla Alla (Burns) 3.80
Also ran — Muffin G., Batalabati, Magnify, King of Rhythm. Time: 1.11 1-5.

Fourth Race — $2,300, allowances, three-years and up, one and one-half miles:
Barbara Jo (Burns) $6.40 $3.60 $2.60
Chesty S. (Keene) 7.20 3.60
Rock N Ran (Taniguchi) 2.80
Also ran—Javalina, Pure Speed, Moodyville, Gilber, Fay's Star. Time: 2.32 3.5.

Fifth Race—$2,400, claiming, three-year-olds and up, one mile:
Freedom Afar (Taniguchi) $21.80 $9.20 $6.20
Legal Crisis (Longden) 5.60 3.80
Go and Call (Maese) 4.30
Also ran—Charley M., Golden Orbit, Malcolm G., Sea Abbey, Maritime Fleet. Time: 1.38 3-5.

Sixth Race—$4,000, allowances, three-year-olds and up, one and one-sixteenth miles:
Crasher (Maese) $3.20 $2.80 $2.80
Tavana (Longden) 6.60 4.80
Roman Incense (Pierce) 6.40
Also ran—A-Predacious, A-Honest, Teddy Boy, Empiric, Commedia, Good Start. Time: 1.43 2-5.
A—Winchell-Icardo entry.

Seventh Race — $4,000, allowances, two-year-olds, one and one-sixteenth miles:
Prince Scorpion (Longden) $21.40 $8.00 $5.00
Have Tux (Taniguchi) 7.60 4.20
Windy Sands (Harmatz) 4.00
Also ran — Electioneer, Shimmy, Pukka, Admiral Lin, Skirmish. Time: 1.45 2-5.

Eighth Race—$20,000 added handicap, three-year-olds, one and one-sixteenth miles:
Demobilize (Harmatz) $6.60 $5.80 $4.60
Cold Bay (Taniguchi) 10.00 6.60
Funformoore (Mundorf) 3.00
Also ran—Field Day, Revel, Mr Deco Well, Victory Beauty, Cellyar, I Step. Time: 1.44.

Ninth Race—$2,500, claiming, three-year-olds and up, one and one sixteenth miles:
Tell Me Tony (Taniguchi) $4.80 $3.20 $2.40
Fere El Dono (Pierce) 3.60 2.60
Pins (Burns) 3.40
Also ran—For Hire, Royal Miche, Pahoehoe, Tribal Dance, John C N. Time: 1.46.

OVERNIGHT ENTRIES

FIRST RACE—$2200, claiming, maiden two-year-olds. Six furlongs:
Rongeur (P. Moreno) 117
Trojan Tom (J. Robertson) 117
Desert Lile (E. Burns) 117
Man Rope (J. Cantarini) 117
Hot Coco (T. Powell) 114
Tuffy Martin (T. Dominguez) 117
Candy Capitol (W. Leeling) 117
Kings Profit (R. Griffiths) 117
Classic Fanfare (M. Shaw) 117
Battle Down (W. Ferguson) 117
Times Last (P. Porter) 117
Schlepper (J. Burton) 117
Roblar (D. Pierce) 117

SECOND RACE — $2,000, claiming, three-year-olds. Six furlongs:
Coin Silver (E. Burns) 120
Tempting Jewel (R. Mundorf) 114
Sunkissed (R. Yaka) 120
Ben Gerland (C. Tohill) 111
Oregon Arrow (P. Porter) 111
Pat's Policy (W. Leeling) 120
Hi Mr. Bountiful (R. Griffiths) 114
Jackie-G. (J. Cantarini) 111
Winged Spirit (R. Campas) 108
Scotts Lady (J. Burton) 108
Quiet But Peppy (P. Moreno) 114
Candie Lea (D. Pierce) 108
Voodoo Girl (L. Dales) 111
Two Jacks (D. Pierce) 114
Fuddy's Buddy (W. Leeling) 120
Nuggles (R. Campas) 108

THIRD RACE — $2,100, claiming, three-year-olds and up. Six furlongs:
Simonstown (D. Pierce) 120
First Peter (J. Burton) 112
Trojan Courtesan (M. Shirota) 114
Salma (P. Porter) 109
Insignia (J. Ruggeri) 120
Myititlemonkey (E. Burns) 113
Top Sailor (J. Keene) 112
Circus Kid (T. Powell) 112

FOURTH RACE — $2,500, claiming, two-year-old fillies. Six furlongs:
Thorium (J. Cantarini) 113
Little Zida (E. Burns) 113
Starlet Tower (P. Moreno) 116
Service Line (R. Campas) 113
Queen Sullivan (D. Pierce) 116
Pauline K. (R. Mundorf) 113
Armed Miss (M. Shirota) 116
Middle Hand (M. Shaw) 113
Stage Actress (P. Porter) 116
Chino Gal (W. Steed) 113

FIFTH RACE — $2,000, claiming, three-year-olds and up. Six furlongs:
Drilling Ed (B. Yama) 106
War Vote (W. Steed) 111
Ole Rowdy (T. Dominguez) 120
Guiltless (J. Burton) 111
Re-Armed Bim (J. Cantarini) 120
Vernalis (L. Dales) 120
Midnite Babe (R. Griffiths) 114
Burner's Baby (R. Mundorf) 120
Kerchief (W. Ferguson) 117
Floret (no boy) 108
Flying Agent (J. Ruggeri) 120
Whanee (W. Leeling) 117
Rosy Turf (R. Yama) 108

SIXTH RACE—$2,200, claiming, two-year-olds. Six furlongs:
Kem-Lo's First (R. Yaka) 119
Brass Section (W. Leeling) 113
Sea Jack (W. Steed) 113
Surprisum (P. Moreno) 119
Poco Bayo Rey (R. Campas) 113
Little Search (R. Griffiths) 113
Whatmaitter (J. Keene) 119
Mr. Con (M. Shirota) 113
Golden Scorpion (E. Burns) 113
Busy Host (D. Pierce) 119
Sarros (R. Mundorf) 113
Trampship (P. Porter) 113
King's Chance (J. Cantarini) 122
Ouriec (M. Shirota) 113
Nak Lak (H. Moreno) 113
Nite Traveller (W. Leeling) 116

SEVENTH RACE — $4,000, alowance, three-year-olds and up, fillies and maidens. 1 1/16 miles:
Pinaza (W. Leeling) 110
A-Hello Junedear (R. Yaka) 119
Day's End (R. Griffiths) 110
Glorious Nymph (P. Porter) 110
Sunny Gal (R. Campas) 110
Suehalls (R. Mundorf) 106
A-All's Flirt (D. Pierce) 110
Mable Ellen (P. Moreno) 110
A-Entry

EIGHTH RACE — $2,000, claiming three-year-olds and up, 1¼ miles:
Killorcure (T. Powell) 114
Phartop (R. Mundorf) 111
Golden Miller (E. Burns) 111
Montana Red (R. Campas) 111
Turkey Talk (P. Moreno) 117
Kingburger (D. Pierce) 111
Koosh (B. Yama) 109
Texas Oath (C. Tohill) 111
Dawn Lea (D. Long) 111
Challenger Tom (W. Leeling) 111
Copper Bullet (G. Harpandez) 120
Langley Queen (P. Porter) 113
Smoke Rene (T. Powell) 108

Selections

1—Candy Capitol, Trojan Tom, Desert Life.
2—Tempting Jewel, Quiet But Peppy, Two Jacks.
3—Myititlemonkey, Salma, Trojan Courtesan.
4—Queen Sullivan, Service Line, Armed Miss.
5—Kerchief, Ole Rowdy, Re-Armed Miss.
6—Kem-Lo's First, Whatmaitter, Golden Scorpion.
7—Hello Junedear, Mable Ellen, All's Flirt.
8—Challenger Tom, Copper Bullet, Golden Miller.

McCALL BROS
The Floral Funeral Chapel
SEE and HEAR "MUSIC TO REMEMBER"
Featuring JOHN DUNBAR With Betts and Her Buddies
CHEK-TV CHANNEL 6 5.45 p.m. Sunday

GIVE A WARM ROOM as a CHRISTMAS GIFT

Here's the answer . . . giving warmth where it's needed. For one hard-to-heat room or the whole house. No dust or dirt, no fuel problem, no expensive installation . . . Just plug it in.
Units from as low as 49.50
Heating costs as little as $1.80 monthly.
with the radiant comfort of dimplex
ELECTRIC PANELS
PANELEC 719 View St. EV 2-2521

A MOST *Important* VOTE!

P. B. SCURRAH

SCURRAH, P. B. X

Re-Elect The Man Who Has Done So Much And Has So Much To Offer

FOR THE FUTURE

Off-Street Parking is NOT the issue of this election. That is a matter that must be decided by the voting public at a later date. Thursday, Dec. 10th, we must choose a man who has the dignity, integrity and wholehearted loyalty to the interests of the city.

THE MAN YOU VOTE FOR SHOULD HAVE THIS TO OFFER

★ *Fulltime Service as Your Mayor*
★ *A Record of Achievement as a Representative of the People*
★ *Maintenance of Unity in Civic Government*

ONLY ONE MAN IS THE RIGHT MAN *and that is*
PERCY SCURRAH
Re-Elect Him Dec. 10th

SCURRAH on TV MONDAY Channel 6 5.45 to 6 p.m.
Don't Miss This Important Talk
★
Public Meeting 8 p.m. MONDAY James Bay Community Hall

FADED . . . WEAK "SNOWY" TV PICTURES USUALLY MEAN

YOU NEED A NEW ANTENNA
For the Best reception on any TV set—black and white or color—buy the famous
CHANNEL MASTER T-W ANTENNA
LATURNUS
Television Installation and Service
PHONE GR 9-1311
Day or Night

SHOP SPENCER'S FIRST & SAVE!

HOUSECOATS and LINGERIE

EXPERIENCED SALES CLERKS TO SERVE YOU!

WOMEN'S BRIEFS
Briefs with band or elastic leg, also pantie style with cuff or wide leg. Lovely and dainty styles and colors to choose from. Sizes: small, medium and large. Priced from 49c to 1.49
Spencer's Ladies' Department.

WOMEN'S BRIEF AND SLIP SETS
Matched sets of nylon and acetate that is so easy to care for. Briefs have dainty lace trimmed cuff and slips have deep flounces of matching lace. Sizes medium and large in a selection of lovely shades. Sets 2.95
Spencer's Ladies' Department.

ALL NEW FASHIONS!

WOMEN'S BED JACKETS
Nylon tricot with overlay of nylon lace. Made with ¾-length sleeves that fit snugly, with concealed elastic and tie at the neck with dainty ribbon. Sizes medium and large 3.95
Spencer's Ladies' Department.

WOMEN'S CHENILLE DRESSING GOWNS
Full length wrap around gowns with inside tie and belt. White or pastel shades.
Sizes medium and large 4.95 Sizes 40 to 46 6.95
Spencer's Ladies' Department.

WOMEN'S DUSTERS
Printed silk dusters with downy soft quilted lining. Fine button style with two side pockets. Shades white ground with pink or blue flower designs. Sizes medium and large 8.95
Spencer's Ladies' Department

WOMEN'S NIGHTIES
Full length nylon and acetate tricot gowns. Matching nylon lace that forms a wide collar. Assorted shades. Sizes medium and large 1.98
Spencer's Ladies' Department.

GIRLS' HOUSECOATS
Just like Mother's! Light as a feather and so easy to wash. White and pastel shades.
Sizes 2 to 6 2.95 Sizes 8 to 14x 3.95
Spencer's Girls' Department.

GIRLS' BABY DOLL PYJAMAS
Nylon and acetate tricot pyjamas with dainty lace trim. Panties have frilly cuff with elastic for snug fit. Powder, Aqua or Rose. Sizes 8 to 14 1.98
Spencer's Girls' Department.

SPENCER'S STORES LTD. 1420 DOUGLAS 1110 GOV'T.

Quality Swiss Built Inside . . . Beautifully Styled Outside . . .

COME TO PEOPLES FOR THE GREATEST GIFT WATCHES EVER OFFERED!

IT IS EASIER TO PAY OUR WAY! CASH PRICES ON CREDIT — PEOPLES CREDIT JEWELLERS LIMITED

SAVE NOW - *Pay Later*

These are Canada's greatest watch values made possible by the close co-operation of Peoples Credit Jewellers and world famous craftsmen of Switzerland, to save you money. Every watch is a *proven value leader* — a fine quality watch made exclusively for Peoples Credit to lead in Service and Satisfaction. Every watch is fully protected by Peoples Coast-to-Coast 5 year watch service certificate. Buy with confidence! Your satisfaction is guaranteed!

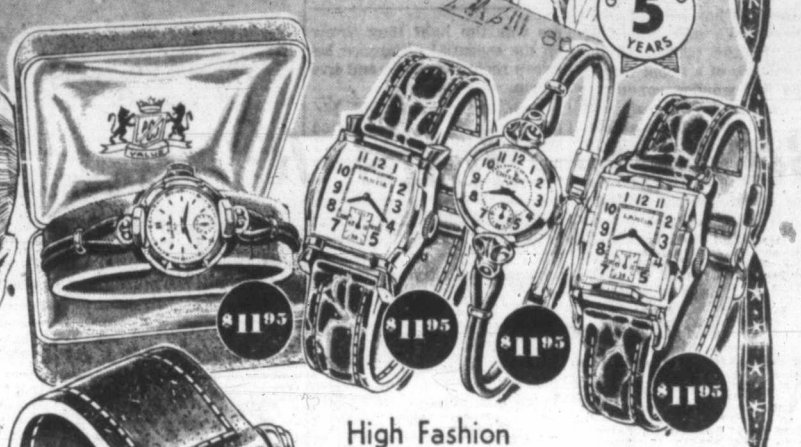

High Fashion
High Quality
15 JEWEL SWISS WATCHES for Him or Her *special for this event to set a new record of value*

$11.95

NO MONEY DOWN
Pay 50c Weekly Next Year With no interest — never a carrying charge!

MISS CANADA with 2 diamonds — *14 kt gold case, 17 jewel Swiss Jewelled-lever movement.* No sale ever brought greater value than this. Buy now for Christmas! Only **$32.50**
NO DOWN PAYMENT
Pay $1 a week next year

Man's Shockprotected Calendar Watch — *Dependable time with magnified date.* Comes in chromium waterproof case. Swiss-built, anti-magnetic JEWELLED-LEVER, 17 jewel movement. Full stretch expansion band **$29.95**
NO DOWN PAYMENT
Only $1 a week next year

The Golden Girl — *15 jewel beauty precision Swiss made with Jewelled-Lever movement* for truly dependable accuracy. Richly fashioned for the junior miss in the gleaming color of natural gold. **$19.95**
NO DOWN PAYMENT
Just 50c a week next year

The Cadet — *Swiss made waterproof, shockproof, and anti-magnetic.* 15-jewel accuracy. Unbreakable mainspring. Richly styled in white. The very gift for the active young man. **$14.95**
NO MONEY DOWN
Only 50c a week next year

These Super Values are possible only because we import, directly from Switzerland, more fine quality watches than any other jeweller in Canada. And you can take our word for it — they are beautifully styled. They have the quality and eye-appeal of dependable watches made to sell for many dollars more. And no matter which you choose, it has a *genuine "Swiss-Crafted" Jewelled-Lever Movement,* with an *unbreakable mainspring for long lasting service* . . . fully protected by Peoples Credit Jewellers 5 Year Watch Service Certificate.

MAN'S WRIST ALARM — *17-Jewel, Shockproof, Waterproof* — A truly fine watch plus a gentle alarm for important "times". Don't miss this superlative gift opportunity. Only. **$39.75**
NO MONEY DOWN
Just $1 a week next year

SUPER AUTOMATIC *Lady's 17-jewel Self-winding Bruner-Masterbuilt.* Only the finest Swiss craftsmanship could produce a fashion beauty so tiny, yet so superbly shockproof and waterproof. Rich in color of yellow gold **$62.50**
NO MONEY DOWN
Pay $1.25 a week next year

17-jewel SUPER-THIN Automatic — *The World's Thinnest Automatic Watersport!* Sleek and handsome. Self-winding, shockproof, waterproof and dustproof. Has a 17 jewel precision Swiss movement with unbreakable mainspring and Jewelled-Lever for dependable service year in year out. **$39.50**
NO DOWN PAYMENT
Only $1 a week next year

CORTEBERT Superb value and style in these precision built 21 jewelled beauties. Swiss made to the highest standards. As accurate as the present Swiss craftsmanship can possibly make. Truly the gift watch of outstanding quality. Your choice from **$59.50** and up
NO MONEY DOWN
Pay as little as $1.25 a week next year

IT IS EASIER TO PAY OUR WAY! CASH PRICES ON CREDIT — PEOPLES CREDIT JEWELLERS LIMITED

1104 Douglas St.

PHONE EV 4-5612

Open Friday Night Till 9 p.m.

DIAMOND SET WATCHES

We have the most famous names in every price range from **$59.50** up

Faithfully accurate . . . the most beautiful reminders of the correct time . . . reminders of your love in the gracious Christmas tradition.

NO MONEY DOWN
As little as $1 a week next year

NO DOWN PAYMENT NECESSARY

You're welcome to open a gift account today! Pay as little as $1 a week beginning next year — No Interest — Never a carrying charge.

U.S. 'Boy' Wonder

Conductor Makes Paris Sit Up And Take Notice

By KEN WINTERS

(A Canadian music critic now living in Paris, Mr. Winters continues his series of weekly articles for the Colonist.)

PARIS (Special)—At last, something musical to shout about: three extraordinary concerts involving two extraordinary conductors.

American boy wonder (well, anyway, he's still under 30) Lorin Maazel proved beyond any shadow of a doubt that he really is a wonder, conducting the Orchestre National, with chorus and soloists, in an electrifying performance of Berlioz' Romeo and Juliet Nov 10.

And Karl Munchinger brought his chamber orchestra from Stuttgart to do the six Brandenburg Concerti of Bach.

Apart from the superior quality of all three concerts, the most interesting thing to me was the light they threw on the essential difference between recorded music and live music.

Both Mr. Maazel and Mr. Munchinger have attracted attention through their recordings. Mr. Maazel comes through on his as a greatly talented, rather dangerous eccentric; Mr. Munchinger, particularly in his 'Brandenburg' discs, emerges as a man of unusual capability and perfect taste.

Impressions Altered

In the concert hall, through the visual aspects of their conducting (and since the visual aspects of conducting help explain a score to an orchestra, it would be silly to pretend they do not also help explain it to an audience) and through the purely musical nature of the performances they extract from their players, both conductors alter considerably the impression gained from listening to their recordings.

Mr. Maazel is slim, compact, neatly groomed. He mounts the polium so quickly you hardly realize he is onstage. He assumes command at once. His clean, sign-board-sized gestures are graphic, exact, flowing yet vigorous, continuous yet superbly puctuate. The first note of the piece stiffens your spine and rivets your brain to the music and if, from then on, you can pry loose your attention, your resistance to living art must be very strong indeed. Berlioz' sprawling, uneven creation becomes a unit, yielding every ounce of its strangeness and glitter, drama and beauty.

Result Vital, Cohesive

Say, if you like, that Mr. Maazel sometimes phrases brashly, that he bullies his singers and his orchestra, that he is a little overeager to 'play it for thrills.' But then admit he knows every nook and cranny of the score, every syllable and comma of the libretto.

The super-sophisticated Parisian orchestra sat forward anxiously in its chairs, putting its back into the proceedings in a way that is quite out of its ordinary habit. Even the singers were pushed into making sense. Mr. Maazel's bullying did not keep alto Jeanine Collard from singing deliciously and sensitively; nor did it thwart baritone Heinz Rehfuss in his efforts to make Friar Lawrence's sermon a thing of genuine emotional eloquence; it merely placed their individual contributions in precise, believable relation to the rest of the performance. The result was musical drama of the clearest, most vital and most cohesive sort.

Destined for Greatness

I detected no hint of the eccentricity Mr. Maazel's recordings suggest, but only the unmistakeable signs of prodigious talent combined with phenominal technical discipline. If this young man does not become one of the great conductors of his generation, I will eat this article.

Mr. Munchinger was a surprise: tall, fleshy, youthful (in his late 30s, I would guess) self-consciously glamorous, his prematurely silver hair worn almost as long as Liszt's and more carefully coiffed. He gave the impression of being the central figure in a mystic cult.

His conducting leaned heavily on languid, graceful turnings of the wrists and exquisite twiddlings of the fingers. Bach came out beautifully ordered and balanced, but microphone - style: creamy, genteel, almost too acceptable.

I have valued the recordings of Mr. Munchinger's readings of the Brandenburgs above all other available ones since they appeared on the market several years ago.

Contours for Anglers

However, in the concert hall these readings, essentially the same (except for the addition of a great many rather cluttering, but musicologically permissable ornaments) and still marvellous in many ways, sounded strangely pat, overly refined, and somewhat emasculate. There always seemed to be contours where there should have been angles.

Incidentally, both Bach concerts were super-sell-outs, the audience overflowing onto the stage. Mr. Maazel's Berlioz drew a good, extremely enthusiastic house, but not a full one. But then, he was competing with the re-opening (after a close-down for alterations) of the Paris Opera, which offered Carmen and General de Gaulle on the game bill. The Carmen production was new from the skin out, and the grapevine has it that no less an authority than Darius Milhaud has pronounced it superb. I'll see it as soon as possible and pass on a first-hand impression.

Corky Scores One

Driving in for a layup, Corky the porpose scores a basket in clever fashion during a game at the Miami Seaquarium. Corky's opponent was Sparkle, a female porpoise, and it was she who came out on top in this game.

Yellowstone Park

Terrible 'Quake Left Silver Lining

ENNIS, Mont. (AP)—Long out from under the cloud of death and danger created last August by one earthquake which shook this region to the roots of its scenic mountains, people here are talking now of the silver lining which may develop next summer.

JAN PEERCE
. . . plausible burr-rr

"We've got one of the most terrific natural attractions for tourists," says Charles E. M. Bauer, mayor of Ennis. "Next tourist season will be very good. It's a wonderful sight where that mountain filled the Madison River canyon and formed a lake. There isn't anything just like that anywhere else in the world."

"I think it's going to make the country boom," declares Harold Young, operator of West Yellowstone's Westwood Motor Lodge. With a short-wave radio transmitter, Young spreak the first quake alarms that fearful night last summer.

NOT BOTHERED

Nature's violent adjustment has not bothered the symbol of the United States national park system — old faithful, which still sends its silvery cascade 120 to 170 feet in the air every 65 minutes or so.

Far from hurting the tourist industry at Yellowstone Park, the quake may have created a serious rival to old faithful.

The Record Shelf

Clown Ludicrous In 'My Fair Lady'

By CLYDE GILMOUR

Two high-powered opera stars, a Hollywood cutie and a drawling radio clown are the oddly-assorted members of a quartet of singers represented in RCA Victor's new two-LP album, "An Evening With Lerner and Loewe" (LPM-6005).

The soloists are baritone Robert Merrill, tenor Jan Peerce, soprano Jane Powell and comedian Phil Harris.

FAMOUS SHOWS

They are heard in 30 numbers from four famous musical shows with music by Frederick Loewe and words by Alan Jay Lerner: "Brigadoon," "Gigi," "Paint Your Wagon" and "My Fair Lady." A 60-piece orchestra and a substantial chorus are under the direction of arranger-conductor Johnny Green.

NO CONDESCENSIONS

The two "Met" headliners and soprano Powell do well with their assignments and Peerce's plausible Scottish burr-r-r in the "Brigadoon" songs is a piquant and unexpected bonus. Neither Peerce nor Merrill indulges in the "grand manner" condescensions sometimes used by opera stars when singing "light" material.

Funnyman Phil Harris, however, was an astounding choice to do the Chevalier songs from "Gigi" and the numbers introduced by Stanley Holloway in "My Fair Lady." His amiable growling and sleepy-time-down-south mannerisms are ludicrously out-of-place in their current environment.

Reproduction and surfaces: excellent.

RECOMMENDED

Rossini: The Barber of Seville (complete opera)—Robert Merrill, Roberta Peters, Cesare Valletti, Giorgio Tozzi, Fernando Corena, with Metropolitan Opera Orchestra and chorus under Erich Leinsdorf (RCA Victor LM-6143, three LPs in deluxe boxed album).

★ ★ ★

Mark Twain Tonight: Hal Holbrook in a live-performance recording of his widely-acclaimed "one-man theatre" performance in the form of a typical talk by the noted American humorist (Columbia OL-5440).

★ ★ ★

Handel-Harty: Water Music suite. Also Haydn: "Surprise" Symphony — Pittsburgh Symphony Orchestra under William Steinberg (Capitol P-8495). Both are available in umpteen rival editions, but the Capitol pairing holds its own with the competition.

$60,000 Each Ships' Price

VANCOUVER (CP) — Two ships that served northern British Columbia ports since they were built in Glasgow in 1925 are up for sale.

Northland Navigation Company Ltd. said the ships are being offered for $60,000 each.

Arbitration For Dispute

Arbitration of the 1960 salary dispute between Greater Victoria school board and some 725 teachers begins Wednesday. Sessions will be held at the school board offices in Craigdarroch Castle.

Negotiations and conciliation attempts failed when teachers stuck by their demand for an average 11½ per cent raise and trustees refused to budge from their counter-offer of four per cent.

Adventists Carolling In Fund Drive

Members of the Seventh Day Adventists have started on their annual Christmas carolling as part of their welfare and mission appeal.

Solicitors for the appeal, which has an objective of $3,500, will be identified by lapel ribbons. Mobile sound units will play carols sung by the Kings Herald Quartet on the Voice of Prophecy radio programs.

An appeal is also being made for used clothing. Anyone wishing to contribute is asked to phone Mrs. D. Welch, Dorcas Welfare Leader, at EV 4-9998 or GR 9-5332.

Clothing will be picked up.

The Car Corner

New Ford Difficult to Fault

By J. T. JONES

Ford for 1960 is what Buick was last year—vastly improved and the best-looking of the new crop. It's a dashing sort of vehicle with lines that are original without being weird—an almost impossible feat these days.

On the road, too, the Ford is better than ever. In several ways it's really outstanding. Comfort, for example.

BETTER BALANCED

Wider-set wheels than last year's, and improved fore-and-aft balance combine to reduce the lurching-about of passengers on curves.

The wide-spaced wheels cut down the amount of body sway, naturally, and the better balance eliminates the "diving" in curves that throws passengers forward. The result is a great feeling of stability.

STEERING LIGHT

From the driver's point of view, too, the handling has improved. Steering is still somewhat slow for my taste, but it is light and responsive. Road feel is good without too many kicks to the steering wheel, and the car straightens out very efficiently coming out of a curve, which saves a lot of unwinding. Both are important to easy (and safe) handling.

I found the ride softer, or at least freer of those small bumps that annoy the passengers without actually jolting them. A generally tightened-up undercarriage and some modification of the front suspension deserve major credit.

A good deal more effort than in past years has evidently gone into the sound-proofing of the Ford.

POWERHOUSE

If you're after a roaring powerhouse of a car, Ford will supply it, but it also has a wide choice of mild and tractable engines in a range from 145 to 300 horsepower. Main change for 1960 is in the combustion chambers, which are said to be more efficient than before. The idea is economy rather than power.

DISTORTION ENDED

The biggest single contribution of the Ford to driver happiness is its return to a mildly-curved windshield. This virtually ends the corner distortion that can almost wrench the eyes out of the head under certain extreme conditions, and it totally removes the jutting corner in the front doorway. It also gives the windshield wipers a chance.

Brakes are bigger in the 1960 Ford — and there's a special heavy-duty lining for those on the heavier station wagons.

I wasn't too keen on the trunk arrangement—the opening is not very wide and luggage and so forth must be lifted rather high for loading over the high rear sill.

If you don't mind running the risk of scuffing the paint, the flat tops of the fenders make a handy shelf on either side of the trunk — not for carrying, but for loading.

BEST ONE YET

Aside from this one reservation, I was much impressed by the 1960 Ford. There's no question about it being the best they've ever built.

Negro Women Stone Police

WINDHOEK, South West Africa (AP) — Hundreds of Negro women demonstrated and hurled stones at police at Windhoek Friday in protest over a plan to move them to a new non-white township at Katatura. The women claim they cannot afford the increased "hut tax" which they will have to pay for the superior accommodation in Katatura.

MAYNARD'S ANTIQUE AUCTION WEEK
DEC. 7th - 11th
Please Turn to Page 36 for Detailed Particulars.
Preview of Sales Mon., Tues., 9 a.m.-9 p.m.
AUCTIONS
Wed., 9th at 1.30 P.M.
Wed., 9th at 7.30 P.M.
Thur., 10th at 7.30 P.M.
Fri., 11th at 7.30 P.M.
At Our Heated Auction Rooms, 731-3 Johnson St.
Seating Accommodation for 250
EV 4-5921 EV 4-1621

FIRST TIME EVER!
For Victoria
100% Salt Free Antenna
(It's Gold Anodized)
Winegard Color'ceptor
Written Factory Guarantee of 100% satisfaction
Anodized in Sunfast Gold
Only $29.95
As Advertised in LIFE
"Power Pack" Adapter $14.95
CANADIAN TV
Antenna Specialists
2903 Douglas EV 5-7412

ANNUAL NEW YEAR'S FROLIC
9.00 to ?
SUPPER - FAVORS
$6.00 per Couple
CORDOVA BAY COMMUNITY CLUB
Reservations GR 9-3868

New Year's Eve
Frolic

★ Full-Course Hot Turkey Dinner
★ All Novelties Supplied
★ Dancing from 10 p.m. to 3 a.m.
★ Floor Show
★ $12 a Couple
Make Reservations NOW!
AT CLUB Sirocco
by phoning
EV 3-9221

LORD BEAVERBROOK'S NEW BOOK...
friends
There are new footnotes to Canadian history in this intimate story of an enduring friendship between two great Canadians, and their influence on major national and international events of our times.

THE FRIENDS
Viscount Bennett, Prime Minister of Canada, 1930-35, and Lord Beaverbrook.

Seen in the light of the intimate friendship between Lord Beaverbrook, the dynamic newspaperman and British Cabinet Minister and Viscount Bennett, former Canadian Prime Minister, important events of our time, achieve a fascinating new prospective. Especially momentous is the revelation of Bennett's dream of a great cooperative trade relationship between the United Kingdom and Canada—and how his personal vanity caused its downfall.
In the author's crisp style, an affectionate yet frankly critical portrait of Bennett is sketched with unusual perception.
In the process, Beaverbrook gives some quite unexpected clues to his own character.
"Friends" is reading of asaured significance and interest for every serious observer of Canada's political evolution.
Excerpt from Toronto Telegram Review by John Bassett.
"'Friends' is recommended without hesitation for interest, for knowledge and for entertainment."
AVAILABLE AT YOUR LOCAL BOOKSTORE OR BRITISH BOOK SERVICE
1068 Broadview Ave., Toronto 6, Ontario.
$2.50

VICTORIA CHORAL SOCIETY
presents
HANDEL'S
"Messiah"
With Organ and Strings
RUTH CHAMPION Soprano
ELEANOR DUFF Contralto
MICHAEL ROGERS Tenor
JOHN DUNBAR Bass
JAMES FRASER Concert Master
RICHARD PROUDMAN Organist
STANLEY HOBAN—Conductor
Metropolitan United Church
Wednesday, Dec. 9, at 8.15 p.m.
Tickets at Hudson's Bay Company, Eaton's Box Office or from members. Adults $1.00

Victoria Theatre Guild Dramatic School
LANGHAM COURT
Presents
"Toad of Toad Hall"
From Kenneth Graham's "Wind in the Willow"
Adapted by A. A. Milne — Directed by Anthony Burton
Dec. 16 to 23, inclusive. Box office open 10 a.m.-4 p.m. Dec. 10-23, at the Little Gallery, 778 Fort.
RESERVATIONS NOW AT EV 3-8513
TICKETS $1.00
Doors Open 7.15 — Curtain 7.45

STARRING
PATRICIA ROLSTON, pianist of rare talent. Back from outstanding performances in England and Germany.
LEE HEPNER, Guest Conductor. Internationally famous, glowingly praised in the European press.

For Christmas, Give A Season Ticket
For the 5 remaining concerts, $9.90, $8.10, $6.30, $4.50. For either the Sunday or Monday concerts. Purchase your gift by mail, phone, or in person. Symphony Box Office, Eaton's. Phone EV 2-7141. Dec. 7-15
Special intermission treat Sunday
Cowichan Lake Chorale—14 outstanding voices

Get Your Tickets

COMING ROYAL
SUN. Dec. 13 3.00 p.m. MON. Dec. 14 8.30 p.m.
VICTORIA SYMPHONY ORCHESTRA
PROGRAM: "Serenade for string orchestra" by Dag Wiren, "Piano Concerto, A-minor" by Schumann, and Tschaikowski's "Symphony No. 4, F-minor". Whichever concert you choose — the informal Sunday afternoon or the grand Monday evening concert — you'll enjoy the same famous guest artists — the same delightful music.
TICKETS: $3.00 - $2.50 - $2.00 - $1.25
SAVE AT LEAST 25%. Do as over 1,700 have done—buy a Season Ticket. No need to pay cash—open an Eaton's budget account. The Symphony Box Office will gladly arrange it.
Everybody Loves Good Music
Plan Now to Go—Sun. or Mon.
Eaton's Symphony Box Office, Main Floor, House Furnishings Bldg. Phone EV 2-7141

Entertainment Parade

City Choristers Sing 'Messiah' On Wednesday

By BERT BINNY

Wednesday evening of this week sees the performance by the Victoria Choral Society of Handel's "Messiah."

This takes place at Metropolitan United Church; doors at 7.30, starting at 8.15. Conductor is Stanley Hoban and the organist is Richard Proudman. The orchestra is from the Victoria Symphony.

Soprano soloist is Ruth Champion; contralto, Eleanor Duff! tenor, Michael Rogers, and bass, John Dunbar.

Apart from having become "a national monument," this oratorio has other points of interest. It was composed in 24 days, Aug. 22 to Sept. 14, 1741, "among the miracles of human achievement." It was not published for 26 years. The fashion of standing for the famous "Hallelujah" chorus was initiated by King George II of England at the first London performance in 1743.

★ ★ ★

A report from the Dominion Drama Festival Committee indicates a good possibility of 16 B.C. competitors.

The most distant entry so far is from Williams Lake though both Terrace and Trail may enter the lists by December 15, the deadline.

The Victoria Theatre Guild's "Summer of the Seventeenth Doll" has already received preliminary scrutiny by an adjudicator as has Yellow Point's "Cradle Song." Two other Island groups to compete are the Victoria Intimate Stage and the Comox Valley Players.

★ ★ ★

The last of five lectures on drama by Sydney Risk takes place at 906 Government Street, C & C Hall, at 2.30 today.

★ ★ ★

The annual Carol Tea of the Musical Art Society is at 3 p.m., Saturday, at Holyrood House.

For a new wrinkle the affair is to be Elizabethan complete with the singing of madrigals, the playing of virginals and other items reminiscent of one of England's golden ages.

★ ★ ★

The Progressive Artists announce various attractions for "The Scene" for this month. Featured on the 11th and 12th are "the wailing sounds of Bonny Sprinkle and The Quartet." The following week sees a return visit by Prof. Tony Emery and Tony Nicholson.

Mr. Emery represents "Poetry with Jazz" and Mr. Nicholson offers a one-act drama by Samuel Beckett. Bud Glover's Trio appears Dec. 26 and there is to be a gala New Year's Eve party with Ken Hole, Gerry Adamus, Bud Glover and others.

★ ★ ★

A special Christmas dance takes place at the "Club Tempo," 1012 Douglas Street, on Dec. 19. "Many surprises" are in store and a queen with two ladies-in-waiting are to be chosen. Crowning ceremonies are scheduled for the following dance on New Year's Eve.

★ ★ ★

The Victoria Symphony announces that Sir Bernard Heinze, prominent Australian musician, will conduct the Glenn Gould concert on March 27 and 28.

The fifth pair of Symphony Concerts with Lee Hepner and Patricia Rolston take place next Sunday and Monday.

★ ★ ★

The Ballet Russe de Monte-Carlo with Nina Novak, Nathalie Krassovska, Irina Borowska, George Zoritch and Alan Howard, plays two nights, Jan. 25 and 26, at the Queen Elizabeth Theatre in Vancouver. It does not come to Victoria this season.

CAIRO MEETING

The first Afro-Asian Women's Conference at Cairo in April, 1960, will include delegates from 65 countries in Africa and Asia.

Plain Jane Perks Up

Always considered pale, wan and a trifle on the mousey side, Eva Marie Saint suddenly blossomed out and sparkled with sex appeal in "North by Northwest." She credits famed director Alfred Hitchcock for the big change.

Appeal to Public — Saves His Play

Author Turns on Critics

By EDDY GILMORE

LONDON (AP)—"Sometimes I'm convinced the London critics are bent on destroying the theatre," lamented a prominent British producer staggered by a broadside of acid reviews.

"But you'd better not quote me by name or they'll destroy me," he added.

This was a typical complaint of London's 1959-60 theatrical season, which despite a chorus of managerial wails of woe had an even 50 shows on the board in late November.

AUTHOR HITS OUT

However, not all the people responsible for the plays have been as reluctant to speak out as was their apprehensive producer.

Indignant at the way the critics panned his latest play, Aunt Edwina, author William Douglas Home actually walked out on the stage and took his case to the audience.

He asked the customers to applaud if they agreed with the critics that his play was awful.

"There wasn't a sound from the other side of the footlights.

LOUND APPLAUSE

"Now," said the playwright, "will you applaud if you like this play?"

Loud hand-clapping echoed through the house.

Saying dramatists don't write plays for critics—but audiences—Home continued:

"Audiences must be given the chance to decide for themselves on the merits or demerits of a play. Otherwise the future of the British theatre will be at the mercy of the critics' circle, as it tends to be in the United States."

Before Home's oblique assault on the critics, the producers of Aunt Edwina had announced they were closing the show. But after the audience' resounding verdict they changed their minds.

Beyond the author's and producers' rebellion, the outstanding feature of the new season was the introduction of plays with the earthy flavor of the seamy side of life—A Touch of Honey and The Hostage—which are attracting large audiences in the fashionable West End.

A Touch of Honey is the first play by 21-year-old Shelagh Delaney. It concerns the desperate loneliness of a teen-age girl in an industrial slum who has a baby on the way with no one to love it.

The Hostage is by Ireland's boisterous, hard-drinking but highly talented Brenden Behan, about a young Cockney soldier held hostage by the Irish Republican Army in a brothel.

Capades Coming — *Star-Studded*

Girl Pipers 'Steal' Ice Show

★ ★ ★

The colorful Ice Capades, starring many outstanding skating performers, will be celebrating its 19th anniversary when it appears at Victoria's Memorial Arena, Jan. 12 to 16.

Ice Capades was launched on an investment of $27,000 and has become a $1,000,000 production with investments in costumes and designing alone totalling $750,000.

The colorful show includes nine spectacular production numbers. There will be four operas on ice, a ballet number, a Salute to the Black Watch," Snow White and the Seven Dwarfs, comedy numbers and other features.

Ice Capades was the first to present dialogue in an ice show with its productions of Peter Pan, Brigadoon and Cinderella.

Another first for Ice Capades to be shown here are the Dagenham Girl Pipers, who from the time of their arrival in America have come close to "stealing the show" with their colorful and fascinating Scottish dances and piping.

Stars of this year's show will include Aja Zanova, twice a world champion, Alan Konrad, Peter Voss, Shirley Linde, Willie Kall, Leiter and Demko, Helga Neff, The Emanuels, Rika and Lucien, Berne, Ben Gee and Maggie and the bouncing ball of the ice Freddie Trenkler and Paul Castle.

Evening performances will be at 8.15 on weekdays and 9 p.m. on Saturday. Matinees will be held at 1.30 and 5.30 p.m. Saturday.

Tickets are now on sale at Eaton's music centre. They may be obtained also by writing to Victoria Memorial Arena, stating the number of seats, price and performance desired. Mailed ticket requests should be accompanied by a self-addressed, stamped envelope and cheque or money order.

Ticket prices range from $1.50 to $3.

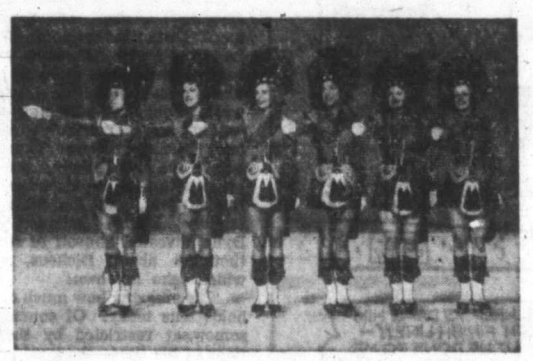

Dagenham Girl Pipers in "Salute to the Black Watch."

★ ★ ★

'Toad' Box Office Opens This Week

The box office for the Theatre Guild's "Toad of Toad Hall," opening Dec. 16, will be located at Little Gallery, 778 Fort Street, on Dec. 10.

Phone reservations are being taken at the Victoria Theatrical Costume Studio, EV 3-8513.

SMALL CHANGE

BRADFORD, England (CP) —Newsvendor Davis Pern paid off part of his rent after receiving a summons from the council of this Yorkshire town. He dumped 3,408 halfpennies and 456 pennies on the counter of the rent office, and five clerks were called in to count them—amounting to £9.

Starts Dec. 28

Christmas Opera Set for Cathedral

"Amahl and the Night Visitors," a Christmas opera by Gian Carlo Menotti, will be presented in Christ Church Cathedral, starting December 28 and running for a minimum of three performances.

"Kaspar" is Norman Tyrrell, Stanley Hoban sings "Melchior," while "Balthazzar," the third Wise Man, is Harry Johns.

The Mother will be sung by soprano Peggy Walton Packard, the page by Ian Willox and Amahl by Timothy Vernon. Organist is Richard Proudman and director Audrey St. D. Johnson.

The choral parts of villagers and shepherds are sung by members of the cathedral choir and acted by members of local theatrical organizations.

NORMAN TYRRELL
. . . to sing Kaspar

What's Next

Wednesday—The Victoria Choral Society presents the "Messiah," Metropolitan United Church, 8.15 p.m.

Friday, Saturday — The Progressive Artists present the Bonny Sprinkle quartet, "The Scene," 1306 Wharf Street, 10.30 p.m.

Saturday — The Victoria Musical Art Society presents an "Elizabethan Carol Tea," Holyrood House, 3.00 p.m.

December 13, 14—Victoria Symphony Orchestra with Lee Hepner, guest conductor, and Patricia Rolston, pianist, Royal Theatre, 3.00 p.m. (13th) and 8.30 p.m. (14th.)

Dec. 16 — "Carols in the Candlelight," First United Church, 8.15 p.m.

Dec. 16 to 23 — Theatre Guild Studio Group presents "Toad of Toad Hall," Langham Court Theatre, 8.15 p.m.

Dec. 18, 19 — The Peninsula Players present "The Wendigo of Forbidden Plateau," Sanscha Hall, 8.15 and 2.30 (19th only.)

Dec. 18, 19—The Progressive Artists present Professor Tony Emery in "Poetry with Jazz" and Tony Nicholson in a one-act drama, "The Scene," 10.30 p.m.

Dec. 26—The Bud Glover Trio at "The Scene," 1306 Wharf Street, 10.30 p.m.

Dec. 28, 29, 30 — "Amahl and the Night Visitors," Christ Church Cathedral, 8.00 p.m.

USED CAR? MORRISON
Yates at Quadra
CHEVROLET - OLDSMOBILE

SEVEN-T-KITCHEN
CHINESE FOOD
Free Delivery
Open from 4 p.m.
Phone EV 4-4914

'HENRY V' HELD OVER
For three more days we are keeping this excellent film of William Shakespeare's "HENRY V," produced by the J. A. Rank Organization in Superscope and color, and starring Sir Laurence Olivier.
Doors 6.30
Complete Programs 6.45 and 8.52
Feature 6.55 and 9.02
PRICES for this show only: Adults 75c, Students 50c, Children 25c
NEXT: British Film, the Commander Crabb Story, "THE SILENT ENEMY"
Also — the Latest FARNBOROUGH AIR SHOW
OAK BAY

STARTS MONDAY
GRAHAM GREENE'S
"END OF THE AFFAIR"
Filmed in England. Starring DEBORAH KERR - JOHN MILLS
VAN JOHNSON
PLUS CARTOON AND SHORT
Doors 6.30
Complete Programs 6.50 and 9.00
Feature 7.10 and 9.20
• FOX •
HILLSIDE AND QUADRA

RE-ELECT
ALDERMAN
MOONEY
7 Years' Experience

VICTOR MATURE
YVONNE DE CARLO

SUNDAY ONLY
TIMBUKTU
THE SAHARA'S HOTTEST ADVENTURE!
Second Feature—"INSIDE THE MAFIA"
DOORS OPEN 12.01. ADMISSION 75c, Government Tax Included
Starting ★ Camp on Blood Island
Tomorrow ★ Cell 2455 Death Row
PLAZA THEATRE

BIG TWIN-TERROR SHOW
NERVE-SHATTERING SHOCK!

"THE MUMMY"
ALL NEW! IN TERRIFYING TECHNICOLOR
STARRING PETER CUSHING · CHRISTOPHER LEE · YVONNE FURNEAUX
A HAMMER FILM PRODUCTION • A UNIVERSAL-INTERNATIONAL RELEASE
CURSE OF THE UNDEAD

starring ERIC FLEMING
KATHLEEN CROWLEY
MICHAEL PATE
with JOHN HOYT
BRUCE GORDON
STARTS TOMORROW!
ODEON
EV 3-0513
DOORS OPEN 1.00 P.M.
"THE MUMMY" AT 1.00 - 3.55 - 6.49 - 9.45
"CURSE UNDEAD" AT 2.25 - 5.20 - 8.20
LAST COMPLETE Show 8.20 p.m.
50¢ TILL 2 P.M.

FAMOUS ARTISTS LTD.
FOR CHRISTMAS There Is NOTHING FINER Than the GIFT of ENTERTAINMENT!
Tickets for the Following Events Are Now on Sale at Our Box Office

ROYAL THEATRE WED., JANUARY 13 AT 8.30 P.M.
SIR DONALD and LADY WOLFIT
IN "Scenes From Shakespeare"
The program will include outstanding scenes from HENRY V, A MIDSUMMER NIGHT'S DREAM, MACBETH, TAMING OF THE SHREW—all done in costume!

ROYAL THEATRE TUES., FEBRUARY 16
VIENNA CHOIR BOYS
THE MOST BELOVED CHOIR EVER TO TOUR AMERICA IN A PROGRAM OF SACRED MUSIC, FOLK SONGS and COSTUME OPERETTAS!

ROYAL THEATRE TUES., FEBRUARY 23
The Internationally Renowned Duo-Pianists
EDEN AND TAMIR

ROYAL THEATRE TUES., MARCH 8—The
Festival Company of Norway
Gifted Singers, Dancers and Musicians—the CREAM OF THE NATION!

ROYAL THEATRE TUES., MARCH 15
JOYCE GRENFELL
The Renowned English Comedienne in a Delightful Evening of Her Monologues and Songs!

Tickets for all events at KENT'S MUSIC STORE, 742 Fort Street —Phone EV 4-2941
$4.00 - $3.50 - $2.75 - $2.25 - $1.75 (Including Tax)

ART GALLERY of GREATER VICTORIA
1040 Moss St. EV 4-3123
EXHIBITIONS
1. Folk Painter of Western Canada.
2. Sculpture by William Koochin.
3. Vancouver Island Art Groups (Closes Sunday).
4. Paintings by Phyllis Leece (Opens Tuesday).
PROGRAMS
MONDAY, 8 P.M.—Members picture rental evening.
THURSDAY, 8 P.M.—Recorded Music Society (Special Christmas Presentation).
Gallery and Society members free.
Guests, 40c.
FRIDAY, 12.30—Recorded Concert (Last Meeting Till Jan.).
Tea Room Open
Tuesday, Wednesday, Thursday and Sunday, 3 to 4.30 p.m.
GALLERY HOURS
Closed Mondays
Tuesday through Saturday, 11 a.m. to 5 p.m.
Sunday, 2 to 5 p.m.
also Friday evening, 7.30-9.30
Admission 25c
Free on Sundays
Single membership $7.50 per annum.

Chinese Food!
MING'S
FREE DELIVERY
EV 4-3917

MEMORIAL ARENA
SUNDAY, DECEMBER 6
Patch Session 10.00-11.30 a.m.
V.F.S.C. 11.30-1.30 p.m.
Family Skating 2.30-4.30 p.m.
V.F.S.C. 5.30-7.30 p.m.
Olympic Skating 8.30-10.30 p.m.
Indep. Hockey 10.40-11.40 p.m.
MONDAY, DECEMBER 7
Minor Hockey 7.00-8.00 a.m.
Nadon 11.30-12.30 p.m.
V.F.S.C. 3.30-5.30 p.m.
Army vs. Patterson's 7.30 p.m.
Navy vs. Vics 9.00 p.m.
Vickery Const. 10.30-11.30 p.m.

How many kinds of women can "That Kind Of Woman" be?

The story of a rich man's mistress—"that kind" of woman . . . until one night one man made her feel the fever, the fury, the fulfillment of real love!
SOPHIA LOREN · TAB HUNTER · JACK WARDEN · BARBARA NICHOLS · KEENAN WYNN · GEORGE SANDERS
STARTS TOMORROW
Capitol
A FAMOUS PLAYERS THEATRE
Feature at 1.24 - 3.25 5.26 - 7.27 9.28

"For The Best Time"
50¢ Till 2 p.m.
...as Lanza takes you on a musical tour of the Continent's wonder resorts!
ALL NEW

12 TERRIFIC SONGS!
M-G-M presents in radiant COLOR!
MARIO LANZA
"For The First Time"
with ZSA ZSA GABOR
Starts MONDAY
ROYAL
A FAMOUS PLAYERS THEATRE
Doors 1 p.m.
Feature 1.05 - 3.10 5.15 - 7.20
Last Complete Show 9.00 p.m.
Last Feature 9.30
50¢ 1-2, 60¢ 2-5, 85¢ 5 p.m. on, Students 50¢ till 5 p.m., 60¢ After
Children 20¢ till 5 p.m., 25¢ After
REGULAR PRICES

The Ideal gift for Christmas

books of FAMOUS PLAYERS theatre tickets
Packaged in the handy gift cartonette
NOW ON SALE AT THESE THEATRES
CAPITOL and ROYAL
Good Anytime, Anywhere in Canada, at Any Famous Players Theatre

SKY MASTERS

JUDGE PARKER

BLONDIE

ABERNATHY

LIL ABNER

REX MORGAN

ARCHIE

JULIE JONES

POGO

RIP KIRBY

Garden Notes

Ship a Gift of Holly

By M. V. CHESNUT, F.R.H.S.

SHIPPING HOLLY (J.D.G., Victoria)—I can assure you that your shipment of holly will be appreciated by your friends back east, for while there are varieties which will grow in the Maritimes, it isn't the "Christmassy" kind. Holly shipped directly, too, arrives in much better condition than shipments which have passed through the ordinary channels of trade and are sold by eastern retailers.

The chemical solution you ask about is to make the berries stick on the cut branches, and it is the same hormone used by fruit growers to keep apples and pears from falling prematurely. There are several such preparations on the market sold under such names as Stick-Fruit and Stop-Drop, but the only one which which I have had any experience is Fruitone, which sells for 25 cents for a packet big enough to take care of all the holly you are likely to ship.

Make up a tankful of the hormone solution, mixing it THREE TIMES as strong as the directions on the package recommend for apples and pears. Dip the sprigs of holly in the fluid, swish them around a bit, then lift out and shake off any excess moisture.

Pack the sprigs while they are still wet into suitable cartons lined with aluminum foil or wax paper. Pack fairly tightly, so the holly can't shift around much in shipment. Seal the whole thing up tightly, for no ventilating holes are necessary, and it is important to keep all the moisture in.

For all it costs, I think it is worthwhile to ship by air parcel post—the rate from B.C. to anywhere in the Maritimes is 90 cents for a pound, or two pounds for $1.50.

TOBACCO GROWING (A.W.S., Sidney)—I'm afraid I have had no experience of growing smoking tobacco, although I always plant a few Nicotianas near our sitting-out patio for their lovely evening fragrance! Nor can I tell you anything about the excise tax situation here on home-grown tobacco.

I do know, though, that a lot of English gardeners are growing their own smokes, and this is permitted without tax as long as the leaf isn't sold. Some growers cure their own, which is rather a complicated process, while others send their leaf to be cured by co-operative societies to which they belong. And if they can grow the stuff in England, I don't see why it wouldn't do as well here.

Probably your best source of information would be The National Tobacco Growers' Association in England, which is quite a big organization publishing their own magazine, "The Smoker." I don't have their address, but I believe you could get it from Field & Co. (Aromatics) Ltd., Stonefield Close, Ruislip, Middlesex, as this firm supplies most of the flavoring extracts to home tobacco growers.

There is also a booklet called "Baccy" put out by Intensive Gardening Press Ltd., Chertsey, Surrey, at a cost of 1/7 or about 25 cents in our money. The publisher is the same firm that manufacturers the Chase glass cloches, and I believe they offer seeds of tobacco varieties suitable for the English climate. It is my guess that these would do better on Vancouver Island than seeds from the hot-weather sections of our own continent.

The Viewing World

By John Crosby

World Needs New Dickens

What the world needs is another Charles Dickens. Ah, there was a man! Out of the torments of his time, he wrote social documents which live on as great stories and still make the blood boil, though the conditions he wrote about have long since vanished.

Last week Dickens's great schoolboy classic, "Oliver Twist," went before the live cameras (mostly live ones) with a distinguished and largely British cast, and the other day its terribly British adapter, Michael Dyne, divested himself of some large thoughts about Dickens, many of which echo my own:

"It's amazing how much of Dickens holds true today. Of course, he was somewhat restricted by the conventions of his time—the good people are so terribly good—he got swept away by them. But he was never ashamed to come out on the side of right. Today, we don't have heroes. I think it's due to psychiatry. Playwrights, writers today are afraid to make moral judgments about people. Dickens succeeded so brilliantly that the laws of England were changed because of his books."

★ ★ ★

Oliver Twist, which scared the bejabers out of me when I was a little one, is such a book. "You know Oliver Twist is a study of juvenile crime," Dyne pointed out. "Children in those days were actually chained in coal mines. Oliver Twist was Dickens's first serious novel. It was written just as soap opera is written today—in instalments. Whenever he ran dry, he madly invented another character."

Dyne himself is almost as prolific as Dickens. He shudders at the thought, but nevertheless confesses to having written 87 scripts for television. All but two have been produced. He's done three adaptations of Dickens, including "Tale of Two Cities" for DuPont last year.

★ ★ ★

Mr. Dyne later veered into a subject dear to my heart. "In television you can't tell the truth at all. Because in our society, leisure time must be spent in an escape from work. This enormous medium should be the sounding board for the world's problems and yet 80 per cent of the world's problems can't be discussed on it. Sponsors and producers are afraid of anything controversial—they'll get all those letters.

"I wrote two scripts on things I believed in and you know—those were the two I couldn't sell. A writer isn't a writer unless he is aware of problems, of moral issues. Yet he can't get a show on if he deals with any of them. Instead, controversial shows are those which say that drunkenness is wrong. Or that you shouldn't pinch your neighbor's wife. Who's going to risk putting on a play that might upset people?"

★ ★ ★

Instead, I fell to thinking, we put on "Oliver Twist," which cries out against conditions at orphanages which have long since disappeared. As if we didn't have problems of our own that didn't need crying out against. The problem is to find a Dickens who can make literature of social conditions. We had one—John Steinbeck, who wrote "Grapes of Wrath," but that was a long time ago. There was the talented team who turned out "West Side Story" and made poetry of our gang wars. It doesn't happen very often.

"The trouble with American television is that they are trying to produce only entertainment," said Dyne. "And the violence." He paused a moment and then he added thoughtfully: "I must say I had to make sure that the sound of Nancy's caving in on Oliver Twist sounded authentic enough. We squashed a pumpkin for the effect. Delightful squish."

Conversation Piece

By Rudolf Flesch

How Up-to-Date Are You?

How much do you know about current affairs?

I just looked through the newly-revised Atlas of World Affairs (Praeger) and came to the conclusion that, by and large, I don't know a thing. This world of ours is maddeningly complex and gets complexer every day.

Here, for instance, are some of the things that happened since yesterday, when you and I were last looking:

● A new sovereign state has come into being every nine months during this generation.

● Communist governments now control one-third of the human race.

● By 1960 over half of Africa's population will be independent.

● Most Middle East oil now comes from Kuwait, where oil wasn't discovered until 1945.

● There are now over 40,000,000 Russian settlers in Asia.

Next let me give you some other interesting facts you're probably unfamiliar with:

● The Irish Republic is set against partition and eager to incorporate Northern Ireland, which is now part of the United Kingdom. At the same time, Southern Irishmen have flocked north because in Northern Ireland they get better pay and social services.

● Few of the inhabitants of Portuguese Goa, on the coast of India, are enthusiastic about union with India. Many of them are Catholics, have Portuguese ancestors, and live European rather than Indian style. Also, many of them make a good living by smuggling.

● The Dutch are working on a 60-year plan to win back over 500,000 acres from the sea. By 1980 the country will be seven per cent larger and a 12th Netherlands province will have risen from the sea. Its capital, Lelystad, already has been founded in the middle of the Zuider Zee (which isn't called that any more but is now known as the Ijsselmeer).

Meanwhile millions of people all over the world are passionately concerned over things you and I are totally ignorant of:

● Four-fifths of the 1,500,000 inhabitants of Singapore are Chinese. The Malay population are worried about the influence of communist China.

● Two million Tamil-speaking Ceylonese are fighting to prevent their government from making Sinhalese the official language.

● British Honduras and Guiana refused to join the West Indies Federation because they were afraid of being swamped by migrants from Jamaica.

● Three million Somalis are campaigning for an independent union of British, French and Italian Somaliland, eastern Ethiopia and north-east Kenya. Italian Somaliland (now a UN trust territory) is scheduled to become independent Somalia in 1960.

And so it goes. By the time you'll be reading this, the world will again look a little different—changing continuously and uneasily stumbling forward toward a better future.

Hollywood Today

By Sheilah Graham

Fernando Lamas to Star in 'Bolivar'

HOLLYWOOD (NANA)—**Fernando Lamas** will star in "Bolivar," to be made in South America. It will be "going home" for the handsome Latin, with his red-haired wife, the lovely **Arlene Dahl.**

★ ★ ★

Warner Brothers outbid the other producers for the Broadway hit, "Majority of One," which currently stars **Sir Cedric Hardwick** and **Gertrude Berg.**

★ ★ ★

Jetted in and out of New York for the **Eva Gabor-Dick Brown** party and met up with some fun people. First of all **Zsa Zsa Gabor** and I buried the hatchet—no, not in each other . . . then I met **Mama Jolie Gabor,** and you can see where the girls get their looks . . . **Magda** was introduced to me, and she's a combination of **Zsa** and **Eva.**

★ ★ ★

Jessie Royce Landis was disconcerted because no rhumbas were being played—her husband, **General Seitz,** adores them. "Mrs. Brown doesn't like Latin dances," she was told. Jessie relayed this to Eva and there was a sudden slew of them.

★ ★ ★

Tamara Geva with husband **John Emory** told me she is planning a two-hour one-woman show based on "a woman is a foreign land, of which, though there he settles young, a man will never understand the customs, politics and tongue." An interesting quotation.

★ ★ ★

Red Buttons, dancing by with his wife, was happy that after his movie on dope, he stars as "Willie 'the actor' Sutton"—"I'll be in crime for a year," said Red blissfully.

★ ★ ★

I marvelled at **Kurt Kasznar,** who told me, "I have lost 40 pounds. I'm 46, have been fat most of my life, and now I look 20 years younger." I asked Kurt, who is in the musical, "Sound of Music," how **Mary Martin** felt about the reviews, some of which were not the raves I had expected. "She doesn't mind at all," he said. "Besides, they were all kind to Mary, and the show is booked until 1961."

★ ★ ★

Jinx Falkenburg was a thoughtful onlooker, with no desire to be the life of the party. And no desire to return to her television and radio career with husband **Tex McCrary.** "I haven't worked for a year," Jinx told me. "I was in the hospital four months with hepatitis, then I recuperated for eight months, mostly in South America. I like being just a housewife. I like spending a lot of time with my children, I like taking it easy."

★ ★ ★

Out west with the westerners: Is **Clint Walker** going to star for Warners in "Achilles"? This would keep **Cheyenne** happy while doing his TV series . . . and **James Garner,** the popular Maverick with **Jack Kelly,** took off suddenly with **Henry Kaiser** for a Honolulu vacation.

★ ★ ★

Victor Mature called from his Rancho Santa Fe diggings to crow, "It's nice to have a girl around the house. **Joy** (his wife) is like her name. She takes part in community affairs, rides in the hills, and has dinner ready for me when I come back. We watch television and lead a quiet life." Looks like the old hell-raiser is settling down.

★ ★ ★

Dancer **Juliette Prowse,** jubilant at doing the **Frank Sinatra** show in Palm Springs, is sure, "I'm the luckiest girl in the world. A few months ago I was dancing in a little revue in Monte Carlo. I was brought to 20th Century-Fox for a small part in 'Can-Can' (shades of Khrushchev!) Then **Barrie Chase** had to do something else, so my part with Frank was built up. And look at me now!"

★ ★ ★

Colette's husband, 70-year-old **Maurice Goudeket,** who was 15 years younger when he married the late French authoress, when she was 50 years old, married again a week ago in Paris—to the widow of the late famed dress-maker, **Lucien Lelong.**

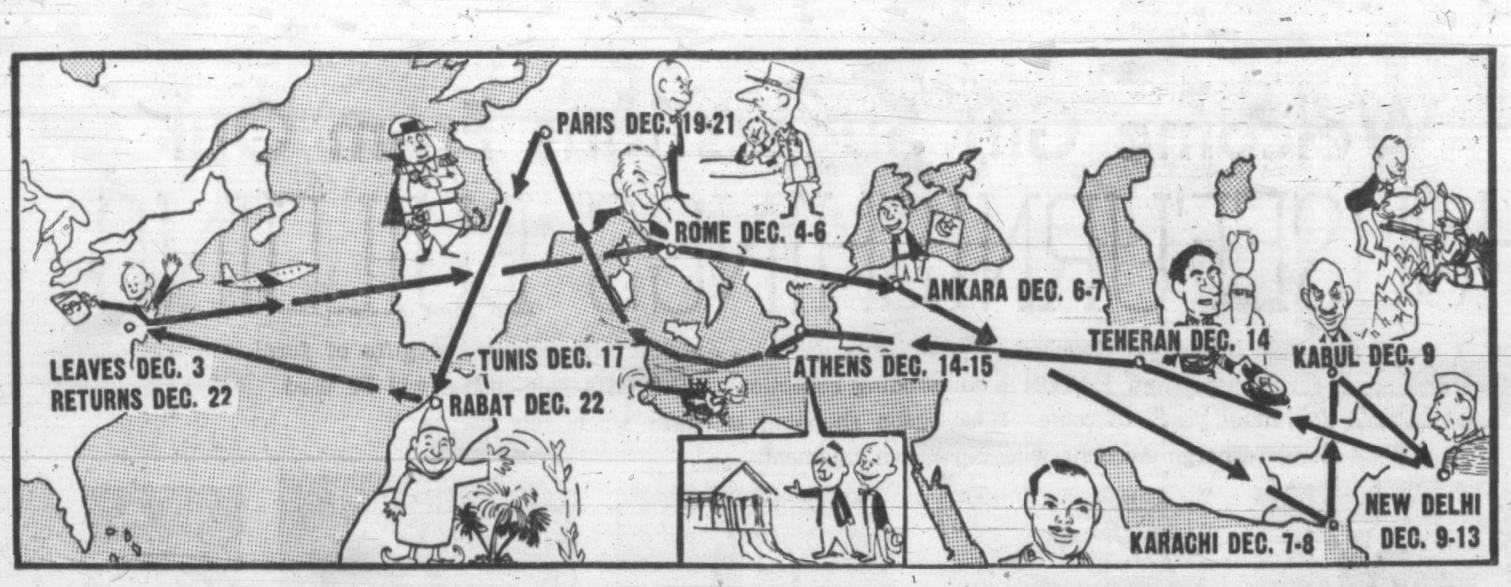

Arrows Mark Route of Ike's Goodwill Mission to Europe, Middle East, North Africa

★ ★ ★

After Vatican, Turkey

Ike, Leaders of Italy Stress Unity in Goals

ROME (UPI) — President Eisenhower and the leaders of Italy last night dedicated their countries to the principles of NATO and the United Nations. The display of unity was the first concrete result of Eisenhower's tour to "interpret America to other people."

A 450-word communique signed by Eisenhower and Italian President Giovanni Gronchi, Premier Antonio Segni and Foreign Minister Guiseppe Pella, was issued at the climax of two days of talks in rain-drenched Rome and brought to a close the first phase of Eisenhower's 19-day mission to 11 nations.

He will meet today with Pope John in the Vatican before flying off to Ankara Turkey.

The communique stressed Italian-American determination that there can be no disarmament pact with Russia accept "within the framework of a specified system of controls, inspections and safeguards."

Eisenhower and Gronchi said their respective scheduled visits to Moscow next year will be undertaken in the hopes they can "advance the cause of peace and contribute to the search for solutions to outstanding international problems."

Eisenhower was smiling and jaunty and showed no ill effects from the drenchings he has received in the rain-lashed Eternal City as he concluded the meeting that hammered out the communique and prepared to tender a black-tie state dinner for Italian leaders.

★ ★ ★

Negro Homes

Town Polled On Race Issue

DEERFIELD, Ill. (AP) — Residents of Deerfield were polled unofficially Saturday on whether they favor or oppose an integrated housing project proposed for their all-white community.

The survey is being made by teams of citizens at the behest of the North Shore Residents' Association. They are travelling from house to house, handing out printed ballots.

Harold C. Lewis, head of the association, said the ballots will be counted when the poll is completed tonight and the results announced then.

The controversy stems from plans for an integrated subdivision on the western edge of Deerfield, a community of some 10,000 population 15 miles northwest of Chicago.

The Progress Development Corp. plans to build 51 homes, each in the $30,000 price class, and offer 10 to 12 of them for sale to Negroes.

Lewis, who is in the investment business, said many residents feel they were hoodwinked because village officials had no information on the interracial nature of the project when they issued the building permit.

Just a Sip

Theresa Bruno from Calabria, Italy, taste-tests American imports of Italian brandy during a tasting session in Boston, Mass.

Unofficial Returns

Long Running Third In Louisiana Vote

NEW ORLEANS (UPI)—First, unofficial returns from Louisiana show Governor Earl Long is running third in the primary election for the lieutenant-governorship.

Long is running for lieutenant-governor because state law forbids him to succeed himself. He has five opponents.

In the primary for the governorship, there are 11 candidates, five of whom are considered to have a chance for nomination.

Voting was heavy, and the count has been slow.

This is the primary election, only, for the Democratic party. Winners receive the nomination for the actual run-off election to be held later.

However, in the south, where the Republicans have never been a political force, the Democrats who are nominated in the primary are sure to win the later election.

With some 400 precincts tabulated, the governor was running a bare third.

The Long name has been a power in Louisiana politics since 1928, when his brother Huey was elected governor.

PTA Activities

$1,100 Total Raised At Lampson Fair

More than $1,100 was raised at the recent fair held by the Lampson Parent Teachers' Association. Winner of the movie camera door prize was C. W. S. Wheatley of 362 Kinver Street.

Burnside Elementary and Mount View High school PTAs will meet at 8 p.m. Monday in their respective schools.

★ ★ ★

Dr. R. L. Horne, Victoria dentist, will discuss fluoridation at the general meeting of the Marigold PTA at 8 p.m. Tuesday in the school.

Crash Rips Car

Dennis Bacon, of HMCS Venture, was taken to Naden Hospital for a checkup after his car collided with a five-ton fuel truck on the Trans-Canada Highway near Admirals at 5 a.m. yesterday.

Police said it appeared Bacon's car had crossed the centre line of the road and struck the rear axel of the truck owned by Ideal Fuel, which was driven by Donald Alexander, 350 Sylvia. Alexander was not injured.

The seaman suffered only leg abrasions, but the left side of his car was torn off and car parts were scattered for 51 yards along the highway.

Red Papers Add Praise For Ike Tour

ROME (Reuters)—European newspapers of every political hue are warmly hailing President Eisenhower's visit here.

The official Communist party newspaper L'Unita says Italians feel "a new dawn of peace is at hand."

An independent West German newspaper says Eisenhower is proving that Nikita Khrushchev has no monopoly on "personal diplomacy."

In London the Conservative paper Daily Mail in an editorial headlined "epic journey," calls Eisenhower's trip a supreme effort to maintain the momentum of the peace movement and give unity to the West and confidence to the neutrals.

★ ★ ★

Nehru to Report On Red Threat

By JOHN M. HIGHTOWER

WASHINGTON (AP) — President Eisenhower will get a first-hand report from Prime Minister Nehru this week on the extent of the threat posed by Red China to India's non-Communist neighbors.

What he learns may have a vital bearing on the prospects for starting a world-wide disarmament system during Eisenhower's last year in office.

As Communist China's hostility increases, there is increasing concern in official quarters here over the possibility of setting up an effective inspection system to police any kind of disarmament accord—even a relatively simple undertaking to refrain from testing nuclear weapons.

Every major Western plan for disarmament, as well as the nuclear test ban treaty now under negotiation at Geneva, provides for the establishment of inspection stations manned by international teams in China as well as the Soviet Union.

New aggression by Chinese forces in disputed border areas could force Nehru into an armament program he long has avoided. The cost of this could cut into India's economic plan unless the burden was offset by more outside aid.

Eisenhower made a new appeal for disarmament before leaving on his goodwill tour Thursday night.

Nation Unsure of Stand

Birth Control Web Entangles Ottawa

By RAY ARGYLE

TORONTO (TNS)—Canada has suddenly found itself caught squarely in the middle of a new international issue—government approval of birth control to ease population pressures.

Spurred by warnings of scientists and experts on population that the world would soon not be able to feed itself, the debate was taken up around the globe.

It landed squarely on Canada's doorstep last week when Health Minister Waldo Monteith said that this country would provide birth control information to any nation that asked for it.

Monteith backed down when he found Canada officially did not have any such information and that even if it did, there were laws in this country against giving out such instruction.

The current uproar over birth control was helped along by a national television documentary released recently in the U.S. The debate picked up steam when newsmen questioned President Eisenhower, who flatly rejected the idea of the American government assisting underdeveloped countries on birth control knowledge.

Even this country is experiencing a rapid population growth. It has one of the highest birth rates in the Western world, 27.7 per thousand in 1958. Births in the first eight months of this year were up three per cent in Canada over the same period of 1958.

Health Minister Monteith qualified his original statement by adding that birth control information was available in this country only from doctors, and that this was the only proper source.

Two Roman Catholic members of the Diefenbaker cabinet, Solicitor-General Balcer and Mines Minister Comtois, agreed that Canada should provide underdeveloped countries with such information.

A third Catholic cabinet minister, State Secretary Courtemanche, was strongly opposed.

Mr. Balcer forecast the Roman Catholic ecumenical council called by the Pope for 1961 would have a "very careful look" at the question as it concerned backward nations.

Canada's Criminal Code outlaws the sale or distribution of birth control instruction, medicine or contraceptives but provides for a "defence of public good" in any court tests. This has been used successfully in cases of distribution.

Several Canadian church leaders have endorsed the principle of Canada supplying birth control information to the world.

Some scientists say the population of the world will double in the next 60 years, due to advances in health and food distribution which have sharply reduced the death rates of backward countries. But others say technological progress is quite capable of enabling the world to meet future food demands.

Ike Using 1938 Car In Italy

ROME (CP) — President Eisenhower has been driven around this city in what probably is the oldest car he has ridden in for some time.

Italy's President Giovanni Gronchi placed at Eisenhower's disposal an old 1938 Fiat, a convertible that used to once belong to the Italian royal family.

Why the old vehicle for the visiting American president?

It's comfortable, Italians explain, and is bigger than any automobiles now made in Italy.

It's in good shape, too. In its 21 years of service it has been driven only 14,000 miles.

Driver Hurt, Car Damaged

John Eberle, of Work Point, was treated at Naden Hospital for abrasions suffered when his car struck a power pole on Belleville near Menzies at 6.25 yesterday. Medium damage was reported to the car. The pole was not damaged.

U.S. Apologizes

Diplomat's Wife Beaten in Home

WASHINGTON (AP)—The state department said Friday that police are investigating a mysterious attack on the wife of a young Polish diplomat last Sunday. She was reported "pretty badly roughed up."

The United States has apologized to the Polish government for the incident, which neither the state department nor the Polish Embassy was able to explain.

An embassy spokesman said three men entered the apartment.

One or more of the men struck her and she lost consciousness.

Study Reports:

Missile Gap Gives U.S. Worst Threat

WASHINGTON (AP)—A declining military position has left the United States facing the greatest danger in its history, a university research group said yesterday.

In a study prepared for the Senate foreign relations committee the group called for an all-out effort to develop a powerful, reliable ballistic missile and get it into full-scale production.

"The military position of the United States declined in the short span of 15 years from one of unchallenged security to that of a nation both open and vulnerable to direct and devastating attack," said the study prepared by a Johns Hopkins University research group.

At the same time, developments in military technology in the Soviet Union now make it appear Russia will be the first to achieve a comprehensive missile arm.

The study strongly opposed an arms control policy aimed at total disarmament, as suggested by Soviet Premier Nikita Khrushchev. It argued such policy would permit a violator to gain supremacy through concealed production of relatively few weapons.

Instead, it urged the United States to strive for an agreement with Russia calling for strategic forces "limited to retaliatory systems capable of surviving a first strike, but insufficient for employment in a first strike."

★ ★ ★

U.S. Plans To Retire 900 Planes

WASHINGTON (AP)—The air force will retire up to 900 aircraft under administration pressure to save money for missiles and other atomic-space equipment.

The manned airplanes, mostly combat types, will be laid up over the next year. This will parallel the expected closing of a dozen or more operating bases.

These economy moves come on top of recent drastic cutbacks and cancellations in costly but promising programs for the development of advanced warplanes such as the F108 long-range interceptor and the B70 long-range supersonic heavy bomber.

don't fool with FIRE!

A single act of carelessness may involve you in property loss and damage, apart from danger to life. Check fire hazards . . . and check your protection through proper insurance. Let us talk over the right policy at the right rates.

Real Estate Mortgages Auto Finance

RITHET CONSOLIDATED

Serving Victoria 88 Years

706 FORT STREET, Just above Douglas

HEAR HIM MONDAY NIGHT

Percy B. Scurrah

Your Candidate for MAYOR PERCY B. SCURRAH

Speaking at JAMES BAY COMMUNITY HALL 8 P.M.

— ALSO —

MRS. LILY WILSON D. J. PROUDFOOT
MILLARD MOONEY GEOFFREY EDGELOW
FOR ALDERMEN

Hear Him Too ON CHEK-TV MONDAY NIGHT 5.45

VOTE SCURRAH FOR MAYOR

THURS., DEC. 10 In Victoria Ballroom

Scurrah Campaign Committee

BACKACHE & NERVE TENSION SECONDARY TO KIDNEY IRRITATION

Thousands are now discovering how much stronger and better they can feel by combating ordinary Kidney or Bladder Irritations. These irritations often occur after 25, and may make you tense and nervous from too frequent, burning or itching urination both day and night. Secondarily, you may lose sleep and suffer from Headaches, Backache and feel old, tired, depressed. In such irritation, CYSTEX usually brings fast, relaxing comfort by curbing irritating germs in strong, acid urine and by giving analgesic pain relief. Safe for young or old. Get CYSTEX at druggists. Feel better fast.

BOOK NOW for CHRISTMAS

BRENTA LODGE BRENTWOOD BAY, B.C.

ROY BULLOUGH, New Manager

For a Few Days

Now under new management. You'll enjoy the warm, friendly atmosphere of this famous Island resort. Located on Brentwood Bay, near the ferry.

Reserve a Table for Christmas Dinner

In the Marine View Dining Room. Christmas dinner at Brenta is very special . . . for groups—for family gatherings. Not too early to reserve—phone today, talk it over. You'll have a wonderful time!

PHONE GR 4-2262, MANY HAVE ALREADY BOOKED

Municipality of Oak Bay

PUBLIC MEETING

Oak Bay Junior High School

WEDNESDAY, DECEMBER 9, 1959

AT 8 P.M.

The Reeve and other members of Oak Bay's governing bodies will address the meeting.

There's Added Festive Glamour in GLASSES from EATON'S

Your glasses can make all the difference to your appearance this Christmas. Greet the season with a new pair of frames, sparkling with brilliants, gay in colouring—watch all eyes turn to yours, framed in new, dramatic beauty!

Be sure you have the proper glasses, accurately fitted, to play up your most attractive features . . . your eyes.

In EATON'S Optical Department you'll find a wide and varied selection of frames.

EATON'S Optical Department, Fourth Floor, Telephone EV 2-7141

Store Hours: 9 a.m. to 5.30 p.m.
Friday, 9 a.m. to 9 p.m.

T. EATON Co CANADA LIMITED

EATON'S

Welcome Gift Suggestions From Our HOUSEFURNISHINGS BUILDING

Now is the time to add bright new touches to your home decor . . . and to choose welcome gifts of furniture and home furnishings from EATON'S outstanding collections. The gifts you choose will be used and enjoyed for many years to come. This season shopping is easier when you use an EATON'S Budget-Charge Account with No Down Payment.

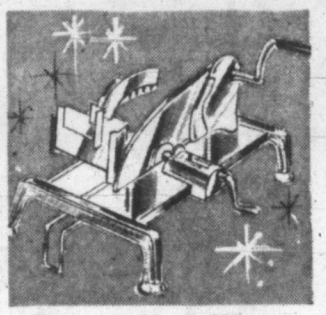

Easy-to-Use Slicer

Gleaming chromium-plated slicer slices any food, raw, frozen or cooked, from paper-thin to ¾" thickness. Portable, food clamps protect your hands. 6½" serrated, chromium-plated blade. Each **29.95**

Handy Juice-O-Mat

Enclosed in chromium-plated or copper finish top. Features quick-action handle, built-in pitcher. Chromium or copper with white, red, yellow, pink or turquoise finish. Each **12.95**

Ice-O-Mat Crusher

Two-way ice crusher with stainless steel blades. Crushes ice fine or coarse. Wall model, chromium-plated with black. Each **12.95**

Wall model, copper with black, each **13.95**. Table model, chromium with black, each **15.95**.

Food Grind-O-Mat

These meat grinder-food choppers have removable hoppers, reversible, double-edged cutting blades that work quickly and efficiently. Grinds, chops, minces, crumbs. Chromium plate. Each **17.95**

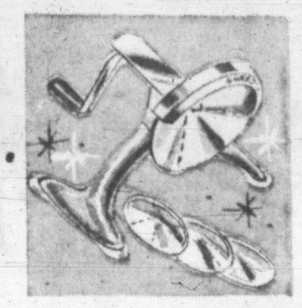

Disc-Type Shredder

Shred-O-Mat has four interchangeable stainless steel discs that shred, slice, grate. Large stainless steel hopper removes for easy cleaning. Burnished chromium-plated finish. Each **15.95**

EATON'S—Housewares, Lower Main Floor

Imported Crystal

A gift to be cherished, hand-cut Cornucopia in gleaming crystal. This beautiful piece will be used for flowers, fruit and as a unique and beautiful table piece. 12½ inches long, 7 inches high. Each **17.50**

EATON'S—China, Main Floor, House Furnishings Building

Cotton Mats

Washable cotton mats featuring smart fringed edges, non-skid rubberized backs for safety. Eatonia quality. Green, yellow or white, beige, pink, mauve, rosewood, royal, grey, brown or tangerine. Size 24x36, each **6.45**

Size 24x48, each **8.95**

Size 30x60, each **13.95**

EATON'S—Floor Coverings, Main Floor, House Furnishings Building,

De Luxe Vacuum

The Viking Dustmaster vacuum features new Cyclonic air action, new double size throw-away dust bag and easy action swivel top. Other advanced features include quick-clip top, step-on toe switch, easy-glide rug nozzle, adjustable suction and de luxe tools. Model 905. EATON Price, each **89.95**

All vacuums sold as Christmas gifts will be demonstrated in your home after the holiday, at your convenience.

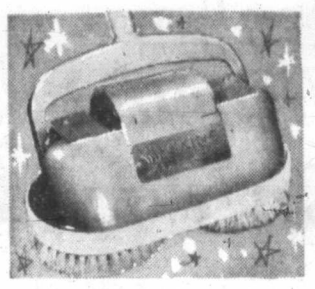

Floor Polisher

Well-balanced polisher has easy-to-guide handle, comes equipped with full-tufted twin "Tampico" fibre bristled brushes and lambswool buffer pads. Cuts out the hard work of waxing and polishing floors, gives a higher, longer lasting finish. Model D37. EATON Price, ea. **42.95**

EATON'S—Major Appliances, Main Floor, House Furnishings Building,

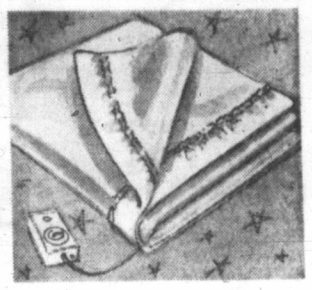

Electric Blankets

Berkley electric blankets in decorator shades, including blue, sandalwood, yellow, green and rose. Has Sanitized, moth and mildew resistant, non-allergic finish. EATON Price—

Double bed size, dual control, each **34.95**. Double bed size, single control, each **29.95**. Single bed size, each **28.95**.

EATON'S—Small Appliances, Main Floor, House Furnishings Building

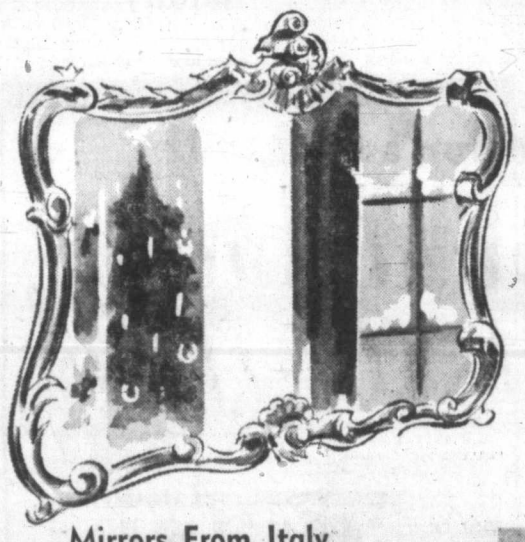

Mirrors From Italy

Distinctively styled mirrors from Italy feature rich, hand-carved gilt frames. Original and ornate designs to complement your home decor. Mirror of fine quality plate glass. Size 25"x32". Each **59.50**

Others **49.50** to **179.50**

EATON'S—Mirrors, Second Floor, House Furnishings Building

Don't Miss the DeWalt Power Shop Demonstration

See how this motorized arm does accurately just about anything the woodworker wants. See how easily it is operated. DeWalt Power Saw Demonstration Monday, Tuesday and Wednesday, 11 a.m. to 3 p.m. Meet Mr. A. Noyes, DeWalt Factory representative.

EATON'S—Hardware, Lower Main Floor

DeWalt Power Shop

De luxe features include direct drive, built-in 9" combination blade gives 2½" depth of cut at 90 degrees, full-size wood top and electro-plated column to resist rust. Safety guard and kick-back device and latches for quick setting 45 to 90 degrees. Complete, **319.00**

EATON'S—Hardware, Lower Main Floor,

Elegant Cedar Chests

A gift that will last a lifetime, highly polished, walnut finish cedar chest with graceful legs. Will enhance your room decor. Size about 39" long, 19" wide, 23" high. Each **74.50**

Other styles and finishes to suit every taste in walnut, mahogany, cork mahogany finishes, **74.50 to 109.95**.

EATON'S—Draperies, Second Floor, House Furnishings Building

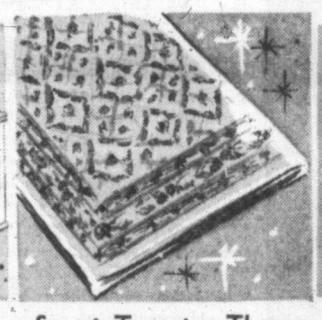

Smart Tapestry Throws

The trend in home decorating leans toward warmth of colour and durable fabrics. These delightful tapestry throws are imported from Belgium and are sure to be a welcome addition to any home decor. Each **9.95**

Others **9.95 to 16.95**

EATON'S—Draperies, Second Floor, House Furnishings Building

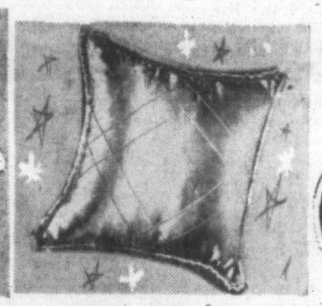

Decorative Cushions

A gift for the home . . . for living room, bedroom, den or rumpus room. Choose from a wide variety of floral and plain patterns. Mostly square style in group. Good choice of colours to match or blend with room decor. Each **6.95**

Others **4.95 to 6.95**

EATON'S—Draperies, Second Floor, House Furnishings Building

Gift Certificates

Everyone likes to receive an EATON Gift Certificate. Available in any denomination from 50c up, they may be exchanged for merchandise at face value in any EATON Store across Canada.

Gift Certificates available at Douglas Street door, Cheque Cashing, Third Floor; Ladies' Ready-to-Wear, Second Floor, and Mail Order Desk, Second Floor, House Furnishings Building.

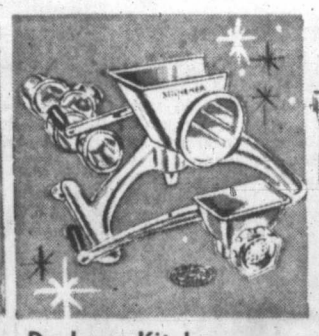

De Luxe Kitcheneer

Use as a meat grinder, change heads, it's a salad maker. With stainless steel chopper, 4 interchangeable discs, base, meat grinder, food chopper hopper with meat and reversible cutters. Complete with recipe book. Chromium-plate finish. Each **22.95**

EATON'S—Housewares, Lower Main Floor

Maple Picture Frame

Of gleaming Salem maple with sweep carving finish. Picture is "Sea and Sand" by Robert Wood. Size complete about 27½x40½ inches. Delightful addition to your home. Each **44.50**

Colonial Style Lamp

Lustrous maple combined with antiqued brass base. Silk shade is in beige and brown shades. Lamp features candle snuffer trim. Each **59.50**

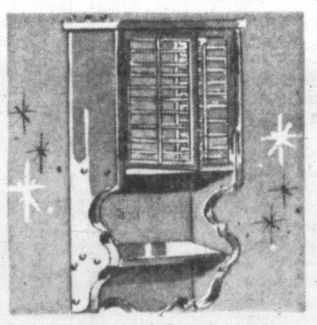

Maple Wall Cupboard

Beautifully styled in antiqued maple with Salem finish. Features louvered doors, two shelves and popular plate rack. A lovely addition to your furnishings. Each **69.50**

EATON'S—Maple Shop, Second Floor, House Furnishings Building

Switch Plate

Salem maple wall switch plates, designed to fit over old plastic plates. Single, double or triple switches. Each **1.95 to 2.95**

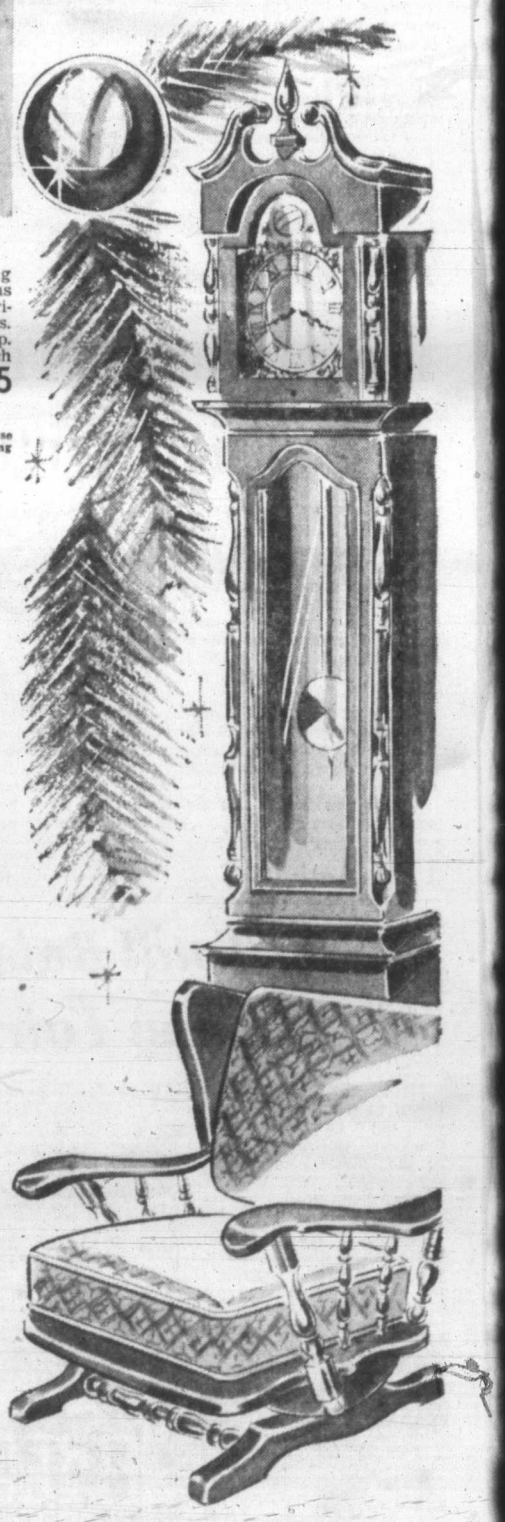

Give the Warmth and Beauty of Solid Maple

Shown on this page are just a few items from the distinctive collection in EATON'S Maple Shop . . . come see and choose beautiful solid maple furniture and accessories for your own home and for welcome gifts.

Grandfather Clock

Colonial styling makes this Grandfather clock unique. Of solid maple with lustrous Salem finish. Westminster chimes. Destined to become an heirloom. Each **495.00**

Colonial Rocker

Add a distinctive note to your home with this solid maple rocker. Lovely Plymouth finish. Spring-filled, with smart Colonial print cushions in green tones. Each **135.00**

EATON'S—Maple Shop, Second Floor, House Furnishings Building, Phone EV 2-7141

Use the convenient Automatic Elevator

When shopping in EATON'S House Furnishings Building

Monday Store Hours: 9 a.m. to 5.30 p.m.

T. EATON Co CANADA LIMITED

'If City Can Do It for Cars It Can Do It for People'

If Victoria can afford to build accommodation for cars it can afford to build more accommodation for people, a former city contractor said yesterday.

"Victoria should take advantage of the Central Mortgage and Housing Corporation's land assembly scheme," J. T. Lambie, a director of the Victoria Senior Citizens' Housing Society, told the Colonist.

"In 20 years our population will have increased by 50,000 people, and where are they all going to live?" he asked.

"Meanwhile, we have the winter unemployment problem which could be solved by a large-scale housing project."

Such a scheme within the Victoria city limits would also broaden the tax base, Mr. Lambie stated.

"By inducing people to build inside Victoria in attractive land assembly areas we would be increasing the size of the tax roll."

Under terms of the CMHC's land assembly projects the municipality provides a development area and equips it with all the services with the assistance of the two senior governments.

CMHC then sanctions mortgages on homes in the project and the city repays the senior governments out of the new taxation derived from the area.

LOCAL NEWS

The Daily Colonist.

(ESTABLISHED 1858)

CLASSIFIED

SECOND NEWS SECTION — VICTORIA, BRITISH COLUMBIA, SUNDAY, DECEMBER 6, 1959 — PAGE TWENTY-ONE

Competition Gobbles Profits

Island Turkey Farmers Hit

When Victorians sit down to Christmas dinner this year they will be putting the bite on the turkey producer as well as on the turkey.

"I don't believe there will be a single turkey producer in British Columbia this year who will recover his costs," B.C. poultry commissioner W. H. Pope said last night.

"Some of them," he continued, "won't even recover their labor costs."

He said it is impossible to accurately forecast the pre-Christmas price of birds, but agreed that one estimate of from 45 to 50 cents a pound for top-grade eviscerated birds is probably as good as any.

He pointed out that a prime 14-pound bird costs about 35 cents a pound to produce, New York dressed.

And a Vancouver Island turkey producer pointed out that if eviscerated birds go for 45 cents, New York dressed will go for about 40 cents.

And if the processor, wholesaler and retailer take a total of five cents, the producer will just break even.

Turkey prices last year were six to seven cents a pound higher than those estimated for this season.

New Sidney Ferry Wharf in Service Monday

Going into service for the first time Monday is the new federal government ferry terminal at Sidney. Mv. Evergeen State operated by Washington State Ferries will dock at 12.45 p.m. and sail for Anacortes at 1 p.m. One daily round trip is made in winter.—(Ryan Studios photo.)

City-Loop Buses Run Empty

The special city-loop Christmas buses being underwritten by city merchants have had few customers in their first two days of operation.

All the seats were empty on some trips, and of the few persons who did use the buses, most were elderly persons.

But a spokesman for the B.C. Electric Co. said last night he expects the special service will be patronized much more once the public gets used to the idea.

The buses make frequent stops downtown, tracing and retracing the same short route. Passengers may board or disembark at any point for the five-cent fare.

Bingo Hope

8,500 Want Guest

If there is any such thing as reader's cramp it will have claimed five new victims by tonight.

They will be the members of a Victoria Kinsmen Club committee who were scheduled to sit down this morning to the task of reading 8,500 applications from bingo fans to have friends and loved ones brought here as the "mystery guests" for the annual Christmas bingo, Dec. 14 and 15.

Committee chairman Jack Phillion said last night the letters represent potential mystery guests from practically every country in the world, with England and Scotland about tied for first place in popularity.

The applications will finally be narrowed down to 25 on the basis of merit, and members of the committee will vote on which two of the 25 to choose. 15,000 tickets for the bingo games have already been sold, Mr. Phillion said.

Two cars will head the list of some $20,000 worth of prizes to be awarded to winners on the two nights.

Hunters Checked By RCMP

Roadblocks are being manned all over Vancouver Island as the annual hunting season on deer draws to a close.

A "fair amount" of deer were taken yesterday and no infractions of the Game Act were reported at a RCMP roadblock at Portage Inlet from 10 a.m. to 5 p.m. yesterday, where hundreds of cars were stopped.

Today, Colwood RCMP and officials of the provincial fish and game branch will again assist a team of four biologists in gathering statistics from another roadblock in the area. The season closes tonight.

Fluoridation

Doctors, Dentists Solidly 'Pro'

Unqualified Support

Members of the medical and dental professions in Greater Victoria have given solid support to fluoridation as a public health measure.

The issue will be voted on Thursday in Victoria and Dec. 17 in Saanich, Esquimalt and Oak Bay.

"The medical profession is 100 per cent behind fluoridation," said Dr. A. F. McGill, president of the Victoria Medical Society.

LISTS SENT OUT

"In the past 10 days we have sent out lists which have been signed by some 170 doctors. The fact that they have reaffirmed the previous stand taken by the society should leave no doubt in the minds of the people."

"Research men say there is not one controversial thing about fluoridation—there is no scientific argument against it," said Dr. W. W. McLuhan, chairman of the B.C. Dental Association fluoridation committee.

ALL IN FAVOR

"This claim is borne out by the fact that every single dentist in Victoria supports fluoridation."

Ira Hill, chairman of the chamber of commerce committee promoting fluoridation, said yesterday that 40,000 pamphlets giving fluoridation facts compiled by the Canadian Dental Association have gone out to homes in Greater Victoria.

"We believe it is the first time anywhere that the medical and dental professions have come out in full force to support a public health measure like this," he said.

Joan Schwagly, John Van Amstel and Marieka Schwagly . . . a windmill for Santa's birthday.

★ ★ ★

Dutch Warning

Stick Means Watch Out!

Today is Santa's birthday, and if you find a stick in your shoe this morning, watch out.

To Dutch children everywhere, the stick means Santa Claus and his helper, Black Peter, feel the child hasn't been as good as he should be. It's also a hint that a spanking might help.

Details on the Dutch festive holiday were supplied by John Van Amstel, a 19-year-old hairdresser fresh from Rotterdam, and Marieka Schwagly, 19, whose father owns the beauty salon at 1009 Blanshard Street where she and John work.

BUILT WINDMILL

It was John who built the Dutch windmill that sits in the salon window to celebrate the birthday of "Sint Nikolaas" in Holland. Working 14 evenings and using an old phonograph motor for power, he produced a working model, its vanes covered with lights that flash on and off as the windmill turns.

It has attracted so much attention that John, who came here from Rotterdam five months ago under the sponsorship of the Schwagly family, already has an offer to build one four times as large for a city restaurant next year.

CLOSE SIMILARITY

Dec. 6, he explained, has all the excitement of Christmas for Dutch children, and there is a close similarity between it and Christmas here.

A wooden shoe is placed carefully near the stove the night before, just as Canadian children hang up stockings. The rest is up to Sint Nikolaas, and there is always a table of gifts when the children awaken next morning.

BLACKENED FACE

Santa Claus has elves for helpers. Sint Nikolaas has Black Peter. In Holland Sint Nikolaas distributes gifts with the help of one youngster, his face blackened, who plays the part of Black Peter.

Black Peter watches out for bad children, and the warning "Black Peter will get you" is enough to make the average Dutch child begin mending his ways. They know about the stick in the shoe.

So does Marieka, who admitted she once received one. But she didn't say what happened.

AL TURNER

★ ★ ★

Seen In Passing

Al Turner, storekeeper at a Victoria shipyard for the past two years, ordering stock. (Al lives at 940 Lovatt Avenue with hif wife, **Ruth**, and two daughters, **Jeannie**, who is 18, and 15-year-old **Joan**. His hobbies are gardening, photography and squaredancing. He shares his square dancing hobby with the rest of his family) . . . **Joe Blow** talking about motorcycles . . . **Roy Baldrock** tinkering with his car . . . **Charlie Moore** having coffee with a friend in an otherwise deserted dining-room . . . **Bob Riddler** talking about Yule logs . . . **Ernie Higgs** cheering in vain for the **49ers** . . . **Victor Dunn** looking for a parking spot . . . **Johnny Unitas** being bitten by a red dog.

Some Too Timid to Pass

'Follow-Leader' Snarls Traffic

The slowpoke driver who piles up a long line of cars as he dawdles along the middle of a busy highway is a traffic menace, but district police chiefs say there's someone else in that line who should share the blame.

"What about the second car in line?" Chief W. A. Pearson of Saanich wanted to know. "Of all the drivers held up, he's the only one with occasional chances to pass. If he doesn't take advantage of them, he's as much to blame as the leader.

BEST VIEW

"He's nearest, and he has the best view of the road ahead. Certainly no one behind him can move out to pass with safety. If he did, then the next would have a chance—and so on down the line.

"Of course, the slow one in front should move over to begin with, and let the rest go by. If he doesn't, and we catch him, we can charge him under the Motor Vehicle Act. Perhaps the act might be amended to include driver No. 2.

RIGHT UNDISPUTED

Neither Chief Pearson, Chief Constable John Blackstock of Victoria, Chief Gilbert Stancombe of Esquimalt or Chief Robert Smith of Oak Bay disputed the right of the man at the head of the line to drive at a rate below the speed limit.

"If he wants to do 25 in a 50-mile zone, that's his right," they said—and pointed out that some drivers are restricted on their licences to driving at speeds well below highway limits.

"However, it then becomes that driver's responsibility to keep an eye on the road behind, and let gaining traffic pass."

Chief Pearson is the only one of the four chiefs with much of a "slowpoke" problem, for his territory includes speed highways where others are urban districts.

Chief Smith said there was an occasional problem on fine weekends along Beach Drive. Chief Blackstock said there was an occasional problem with slow drivers who hold the middle of busy city streets, and Chief Stancombe said there is no "slowpoke" problem in Esquimalt.

★ ★ ★

CHIEF PEARSON
. . . both to blame

Toronto Baton For Gruber

Hans Gruber, permanent conductor of the Victoria Symphony Orchestra, will be guest conductor for the Dec. 13 "pops" concert CBC radio broadcast of the Toronto Symphony Orchestra.

The broadcast will be heard in the Victoria area at 4 p.m. over station CBU.

Naval Firemen:

City Labor Council 'Out to Crucify Us'

Victoria Labor Council is "out to crucify us," a spokesman for the Federal Firefighters' Association said here yesterday.

William Paterson was replying to charges by the labor group that naval firemen are "moonlighting" at a second job.

"They have been crucifying us for a long time," said Mr. Paterson.

"I think they still have got the mistaken idea that we are trying to do their people out of work. We are not—all we're trying to do is make a decent living for ourselves and our families."

Mr. Paterson said it takes a naval firefighter four years to became a first-class fireman with top wages of $310 a month. He said that for their 56-hour week this amounts to a $1.29 hourly rate.

"We've been fighting to get a wage increase for years," he said. "Despite a token increase last year we still get about $100 a month less than a first-class fireman in the city."

Civil Servants Elect Fiddick

F. L. Fiddick was elected president of the Victoria local council of the Civil Service Association of Canada at the recent annual meeting.

Other members of the executive are: F. G. King, vice-president; Lily Northam, secretary-treasurer; E. G. Harvey, Lawrence Fieldhouse, A. E. Black, Dave Ruppel and E. G. Guy, executive members.

Widow's Mortgage

$3,600 Present Almost Complete

Langford organizations are just $165 short of a $3,600 Christmas present.

The present is for the family of the late Ed Fisher, a volunteer Langford fireman, who collapsed and died while helping fight a fire during the summer.

Langford Lions' Club, the Firemen's Asosciation and the Langford branch of the Canadian Legion have banded together to raise the $3,600 needed to pay off the mortgage on Mrs. Fisher's house.

Campaign chairman Doug Price said last night that $3,435 has been raised and it is hoped the final $165 will be donated before Christmas.

Donations should be sent to Mr. Price at 706 Goldstream Avenue, marked plainly. The legal firm of Sullivan and Smith, and the business firm of Brennan Investments have offered their services free to conduct the necessary formalities to clear the house of debt.

Light Up the Castle? Great Idea! But Who'll Put Up the Money?

Tourist officials here yesterday acknowledged it would be a "splendid idea" to bathe Craigdarroch Castle in light for the Christmas season—but added they have no funds available.

"We never are short of promotional ideas," said Sam Lane, spokesman for the chamber of commerce tourist trade group, "but we are chronically short of funds to carry out the projects.

"However, it should be quite simple to get hold of a searchlight or two and floodlight the castle. Perhaps some service club will take up the project."

School superintendent John Gough said a lighting project of this kind is hardly an educational project and therefore would not qualify for use of school funds.

The original suggestion came from T. F. Baxter, 916 Heywood, who said the well-known castle would become an added attraction if it was outlined in lights in the same manner as the legislative buildings during the Christmas and tourist seasons.

'Servants' Spokesman:

Ultimatum Charge 'Excuse for Failure'

Attorney-General Robert Bonner made his "ultimatum" charge against B.C. Government Employees as an excuse for the government's failure to live up to a solemn promise, a BCGEA spokesman said yesterday.

E. P. O'Connor, general secretary, was commenting on a statement by the attorney-general that the government refuses to publish the Carrothers report because of an ultimatum laid down by the association.

"It must be obvious that an ultimatum exists once a date of strike has been set, regardless of whether or not strike action takes place," said Mr. O'Connor.

But he charged that action taken by the government—which obtained an injunction and subsequently passed legislation prohibiting picketing—in effect "defeated the ultimatum."

"It is difficult at this stage to understand how it could still exist or even be a matter for consideration," he said.

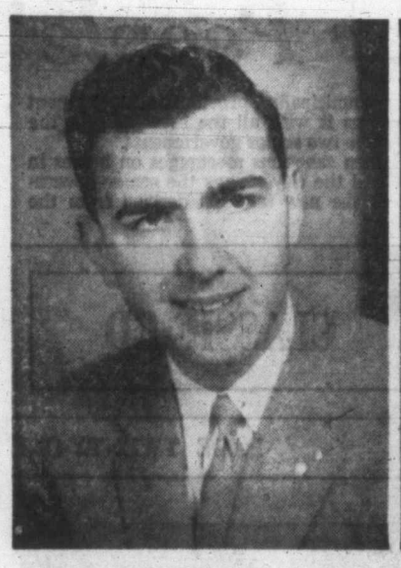

Wedding New Year's Day

Mr. and Mrs. Cecil Scott Thurston, 2851 Admirals Road, announce the engagement of their daughter, Margaret Nora, to Mr. Gilbert Alexander Hart, son of Mr. and Mrs. Leonard Eugene Hart of 2509 Estevan Avenue. Marriage will take place Friday, Jan. 1, in the Church of Our Lady, Queen of Peace.—(Miss Thurston's photo by Robert Fort; Mr. Hart by Anton.)

Raise $750

Knit-Wear Sells Fast

Dean Brian Whitlow opened the annual Christmas bazaar and tea held yesterday in the Memorial Hall under the auspices of the Women's Parish Guild.

Lovely hand-knitted children's wear was snapped up by gift buyers who also made many purchases among the dressed dolls and handmade dolls' clothes.

Home cooking soon disappeared and a stall of costume jewelry attracted a lot of customers. Others were busy guessing the numbers of candies in a Christmas wreath.

The Cathedral Boys' Choir, under the direction of Mr. Eric Proudman, sang carols during the afternoon.

Mrs. J. F. K. English, president, received the guests and Mrs. D. Mitchell was general convener.

Mrs. M. Stubbs assisted by Mrs. J. M. Wells and Mrs. C. Riall were in charge of tea arrangements and Mrs. M. French supervised the serving.

Those in charge of stalls were Miss B. Morley, Mrs. S. White, Mrs. E. Greenhill, Mrs. A. Mayfield, Mrs. C. Dale, Mrs. T. Evans, Mrs. J. Buckle, Mrs. G. Gelbert, Miss K. Jaffray, Mrs. E. Morten, Mrs. F. Fairey, Mrs. C. Greenwood, Mrs. N. Chesterman, Mrs. W. Winkel.

Mrs. B. Whitlow, Mrs. H. Dewar, Miss Janice Hickman, Miss Hiliary Whitlow.

Mrs. S. Richardson took tickets and the Christmas decoration were the work of Miss D. Lucas and Mrs. Richardson.

Virginia Taylor, Janet Anders, Hilary Whitlow, Janice Hickman and Nora Robertson served.

The successful affair realized $750.

Royal Roads

Yule Party For IODE

Royal Roads Chapter, IODE, will have a Christmas dinner party at the home of Mrs. Max Zabel, 2538 Cavendish Avenue, Dec. 9 at 6.45 p.m. when members will exchange gifts and bring canned goods for two Christmas hampers for the needy.

GIVE PYJAMAS

Members will provide pyjamas and slippers for the Juvenile Detention Home, it was reported. Adopted school at Minstrel Island will be sent books and a gift for each of the 19 pupils.

Miss Rattray, educational secretary, is looking after details of the gift-sending.

It was also reported baby clothing to value of $14 had been given a needy local woman and nine nursery bags to $18 were sent overseas.

Orphanage Raises $800 At Annual Holly Bazaar

No one had a better time at the annual Holly Bazaar at the Protestant Orphanage yesterday than the children who call the Orphanage home.

Pretty, happy children were everywhere, guiding customers to the various stalls and even behind many of the counters acting as young salesboys and girls.

The affair, held under auspices of the junior auxiliary, was opened by Miss Peggy Lowe.

CEDAR DECORATIONS

General convener was Mrs. Helen Smart, who with Mrs. E. C. Hart, received the many guests who attended.

$800 was realized during the afternoon.

Cedar boughs and holly decorated the tables for tea and were used throughout the rooms.

Afternoon tea was convened by Miss Anne Adamson.

CONVENERS

Other conveners were, Mrs. M. Nelson and Mrs. H. Chamberlain, home cooking; Mrs. W. Boyes, Mrs. E. Allan, candy; Mrs. H. Wells, children; Miss Mary Bochko, aprons; Mrs. N. Hart, Mrs. B. MacArthur, dolls stalls; Mrs. L. Minnis, Mrs. P. Cairns, white elephant; Miss Maxine Ellis, parcel post; Mrs. M. Shaw, fish pron; Mrs. M. Gilman, garden produce; Mrs. N. McCoy, needlework.

GIFTS EXCHANGED

United Church of Burgoyne Bay held their annual December Christmas party for the members of the Ladies Aid at the home of Mrs. E. Campbell. A social afternoon was enjoyed and little gifts were exchanged as this was the last meeting of the year.

St. John's

President Elected

LADYSMITH—Mrs. W. H. Palmerly has been elected president of the senior women's auxiliary to St. John's Anglican church. Other officers elected were Mrs. E. W. Adams, vice-president; Mrs. D. B. Houghton, honorary president; Mrs. Charles Tilley, secretary, and Mrs. Robert Shelton, treasurer.

Mrs. Eric Flinton was elected secretary of the committees in charge of education, Living Message and stamps. Others elected were Mrs. Richard Nimmo, Dorcas; Mrs. R. W. Ovenden, United Thanks offering and Extra Cent fund; Mrs. Ronald Bulteel, social service; Mrs. O. W. Dabb and Mrs. W. M. McLaren, cards; Mrs. W. J. Allsop, coupons. Social convenors will be specially appointed as required.

Mrs. James Davidson was elected representative with the girls' auxiliary and Mrs. Charles Tilley will help guide the junior girls.

ENTITLED TO DINNER

James Bay Golden Age Club will meet Tuesday, Dec. 8 at 2 p.m. in the Niagara Street hall. Elections will take place. Names of those entitled to the Christmas dinner will be read.

Montague BRIDGMAN LTD
China · Crystal · Gifts
811 Government St. Phone EV3-0821

ISLAND HALL HOTEL
PARKSVILLE, V.I., B.C.
Autumn, the loveliest season of the year is ideal for quiet, restful, vacations, and the spot to enjoy it to the full is this hotel and annex, mid-Island, on wide sandy beach and in village. Warm, comfortable, hospitable. Most rooms with private bathroom. Wonderful home cooked meals. TV room. Fishing. Golf 7 miles away. Discount of 10% on holidays of week or longer. For information and reservations write or phone Mrs. Mary Sutherland, Mrs. Eileen Allwood, owners-managers. Phone 46 Parksville.

What's with MYHHWANC?
It's "Make Your Home Happier With a New Carpet"
For years Mfgs. have struggled with the problem of how to make an inexpensive carpet look like the high-style textured broadlooms. At long last they have succeeded with the Super-Trilan (only $9.95 sq. yd.) and in such beautiful shades as Cedar, Golden Ash, Blue Spruce, Mahogany, Juniper, Oak, Silver Birch, and many others. In 12-ft. widths only, and IT WASHES.
That's What, With "MYHHWANC"
HUMBER'S
— CARPETS —
No. 2 WAREHOUSE

BEAUTIFULLY DRY CLEANED
Ladies' and Gents' SUITS 1.50
Page THE CLEANER
EV 2-9191
2929 DOUGLAS

new Acousticon Hearing Aid so small that 25 fill an ordinary tea cup!
Imagine a new hearing aid so light that it weighs only ¼ ounce, so powerful that it gives you all the sound you need, so small that you have to see and try it to believe it.
Designed for active men and women, this new ultra-miniature hearing aid provides a new way of life for men and women who have felt restricted by the bulk and inconvenience of old-fashioned hearing aids.
New Acousticon Privat-Ear provides the kind of freedom you have dreamed of, the inconspicuous hearing correction you have hoped for—but never thought possible. Now you can lead a full and active business life—even engage in sports—and enjoy your hearing all the time!
You've got to see and hear with the new ultra-miniature Privat-Ear to believe it. So come in to our office or phone for a convenient home appointment. No cost or obligation, of course. For more information, write for FREE booklet.
HEAR TV BETTER FOR ONLY $4.75
ACOUSTICON OF VICTORIA
SUITE 102, 745 YATES ST.
PHONE EV 2-4524

AS LITTLE AS A WEEK LETS YOU GIVE A $1 BULOVA
For HIM
For HER
SENATOR A 17 jewel, shock resistant watch with the executive look. Lifetime unbreakable mainspring, with smart expansion band. $38.75
ROYAL CLIPPER A self-winding, shock resistant, "waterproof" watch styled for the man who is going places. 17 jewels, unbreakable mainspring, luminous hands and dial, with matching expansion band. $69.50
GODDESS OF TIME A beautiful 17 jewel watch that circles your wrist like a golden caress. Lifetime unbreakable mainspring, matching expansion bracelet. $39.75
CANADIAN GIRL Exquisite faceted bracelet sparkles with beauty. 17 jewels, with lifetime unbreakable mainspring. $58.50
Come in and see that Bulova difference!
Choose from Our Large Selection of Fully Guaranteed, Famous Make Watches
• OMEGA • GIBRALTAR • GRUEN
• LONGINES • ROLEX • ELGIN
• WITTNAUER • CRUSADER • AND OTHERS
Priced from $19.95
Every watch from $40 insured free for one year against loss or theft
CHILDREN'S WATCHES, from $7.95
Use the CHRISTMAS SHOPPERS' SPECIAL sponsored by downtown Victoria merchants for your shopping convenience.
NEWEST GIFT YOU CAN GIVE A MAN!
Sheaffer's PFM Pen For Men
This is the BOLD NEW PEN FOR MEN. New bold styling. New loss-proof clip grips any fabric. New inlaid point built to take man-sized pressure. New massive capacity. Exclusive Snorkel Pen no-dunk filling action. New trimness. In all, the finest writing instrument ever made.
PRICED FROM $10.00 sets with matching pencil from $14.95
JUST SAY "PFM.... Pen For Men!"
SEE IT TODAY AT
ROSE'S LTD
JEWELERS
EASY TERMS No Carrying Charges
1317 Douglas Street

at Gibson's SHOP EARLY MONDAY!
LIMITED SELECTION
ONE-OF-A-STYLE
SAMPLE DRESSES
By . . . Deja - Liebman
Ceil Chapman - Junior Vogue
Fresh from their wrapping!
In time for the Christmas party season
SAVE UP TO ½ OFF REGULAR PRICES!
Reg. values to $129.00
SALE PRICED $15.85 to $74.50
• Choose yours early from sizes 10 - 12 - 14 - 16
• Every dress up to the minute in style and fabric.
OPEN EVERY WEDNESDAY TILL XMAS
GIFT WRAPPING
Your Purchase Gift-Wrapped with Our Compliments
JUST IN TOO!
CHRISTMAS-INTO-SPRING PRINT AND CREPE DRESSES
FOR GIFT-GIVING
Choose one now for that lucky lady on your gift list
Sizes 8 to 20.
Sizes 12½ to 24½. From $16.95
A DEPOSIT WILL HOLD TILL CHRISTMAS
GIBSON'S LADIES' WEAR
708 View Street

Hudson's Bay Company
INCORPORATED 2ND MAY 1670
Daily Store Hours: 9 a.m. to 5.30 p.m.
Dial EV 5-1311
Coiffures in a Holiday Mood
Formal and elegant, or casual and vivacious . . . to suit your way of life and your holiday clothes. Created "just for you" by our gifted stylists.
EVERYTHING FOR YOUR BEAUTY
Styled Haircuts, Shampoos and Sets, Hair Conditioning, Facials, Manicures, Permanents, Professional Tinting and Bleaching.
PHONE EV 5-1311 FOR AN APPOINTMENT
HUDSON'S BAY COMPANY, Beauty Salon, fashion floor, 2nd
Use Your Charge Account!

Ice Cream Menu

Exchange Gifts

Skaters Plan Big Christmas Party

Bronze medal winners of the B.C. Coast dance contest held in Vancouver recently were Marilyn Strots and Douglas Jubb, left, pictured skating with Jill Heinrichs and Bryce Swetnam.

A group of young members who took part in the juvenile contests were Peggy Cumming, Sandra Stuckey, Barry Castles who placed third, and Karen McKenzie.

★ ★ ★

Members Agree It's Fun

★ ★ ★

One of the most active clubs in Victoria is the Figure Skating Club and there is a large membership in both the senior and junior classes.

Formed in the early 20s the club has been burned out twice. First in the Olson Building and again at the Willows.

EARLY MEMBERS

One of the earliest members, Mrs. R. D. Travis is still a keen skating enthusiast although her membership has been interrupted on several occasions.

Miss Marcia Prior, whose mother, Mrs. E. G. Prior, was a charter member and on the first executive, has been skating in the various age groups since a child.

500 JUNIORS

A mammoth Christmas party has been planned by the club this year and will be held at the Arena on Sunday, Dec. 20. The 500 junior members, their parents and friends, will take part in the fun. Gifts will be exchanged from a large tree.

There will be plenty of entertainment both on and off the ice.

Less hardy types may well shudder when they learn the menu includes ice cream.

COSTUME PRIZES

The senior members of the club will be hosts for the party. Fancy dress will be the order and prizes will be awarded for the best costumes.

Mrs. P. B. Scurrah, Mrs. Edwin Tomlin, Mrs. Gordon Norrie, Miss Hetty Bradshaw and Miss Lorraine Brand will do the judging.

Top skaters from the intermediate section will present an hour-long program.

TO VANCOUVER

Recently a group of juniors went to Vancouver to compete in the B.C. competitions and didn't let their club down. They brought home enough firsts, seconds and thirds to rest on their laurels.

HAPPY GROUP

One of the first things that strikes one when watching figure skaters is how happy and healthy they all seem to look. The ease with which they execute the fancy twirls and twists depends, of course, on the individual's experience.

One and all, they agree that it is a lot of fun, no matter what stage of the game they are in.

Mary Rose Thacker, professional instructor for the club, demonstrates a fancy step to Miss Marcia Prior, left, and Mrs. R. D. Travis, both long-time members of the club.

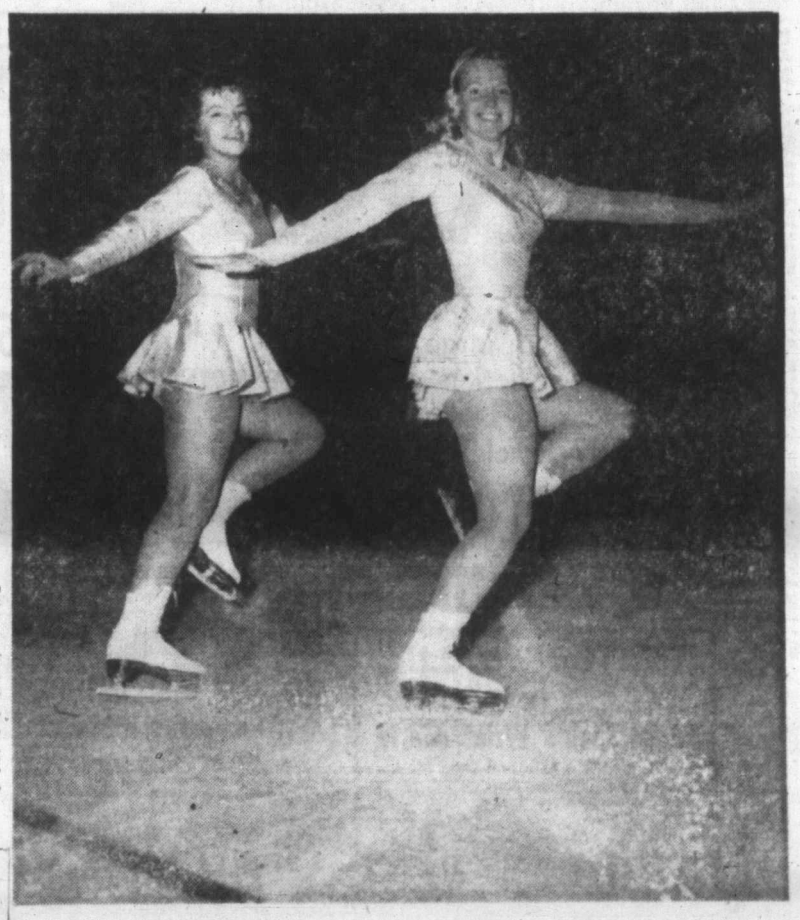

Dressed in costume for solo performances are Berna Pedneault and Carole Johnson. Both took part in the recent competitions and will be taking part in the Christmas party.

Miss Tuckey's Their Maker

Manipulator, Friend

In Her Hands Puppets Come Alive

Appealing puppets made only of asbestos powder and water, come alive on the hands of Miss Grace Tuckey, their maker, manipulator and friend.

Miss Tuckey who lives at 1654 Hollywood Crescent, has long acquaintance with the Theatre Guild, and has been on their production committee, and responsible for play-selection. In the past she has filled every kind of job around the theatre. She is also connected with the Shakespeare Reading Association.

Puppet making is something new for her.

Experience with theatrical make-up stood her in good stead when it came to painting their faces, and they all have lots of character, brought out by lively expressions and colorful features.

Clothes and hands of the puppets she made out of scraps of material.

As the number of Grace's puppets increased so did her ambitions. She gathered a group of puppeteers, all interested and experienced in theatre techniques, to help her put on shows.

Miss Noel Cusack, a member of the Theatre Guild of long-standing, acts as a voice, with Mr. Gordon Petter.

Mr. John Keane and his wife, Olive, are responsible for stage effects and more voices.

Plays they are planning to show are adapted from folk tales and fairy stories. As their audiences will be mainly young, and impatient, the group will put plenty of action into their stories.

Background music will come from a portable record player and between plays members of the group will sing and encourage the audience to join in.

Productions will be simple and aimed at entertaining small children.

The stage is small and was once the property of the late Mrs. G. Downes who was interested in puppet shows.

It will have two spotlights and there will be room for only three puppets on stage at a time.

Later when the group has a bigger repertoire they will probably build a new stage and put on more complicated productions.

First concert is scheduled for a WI children's party on Salt Spring Island, December 19. They hope to perform in hospitals for children's benefit, sometime in the future.

This enterprising group of people are concerned only with entertaining.

Miss Grace Tuckey and her puppets. — (Photo by Boucher.)

Sitter Liked Nose, Had Surgery Copy

NEW YORK (UPI)—Most persons who have their portrait painted don't want a true picture of themselves, says a woman artist.

Lady Suzanne Wilkins this week exhibited her most recent paintings of personalities of the famous, including her late husband, Sir Hubert Wilkins, the explorer.

"People never like a portrait which shows them as they really are," she said in an interview at the opening of the exhibit at Hampshire House. "That goes for both men and women.

"So I put the character in the face as I see it, but I try for some softness."

Lady Wilkins said she once trimmed down the size of a nose in a portrait of one of her women customers. The woman liked the new proboscis in the picture so much she had a plastic surgeon copy it on her.

Some of the works in the current exhibit — those of Prince Philip, Greta Garbo and Aly Khan—were painted "from memory," she said.

The exhibit also included portraits of Lowell Thomas, Col. Edward Eagan, Admiral F. B. Warder, Commander James Calvert of the atomic submarine "Skate," and Capt. Albert Morasso, president of the Circumnavigators' Club.

All five, close friends and associates of the late Sir Hubert, were instrumental in fulfilling his wish that his ashes be spread over the North Pole, the Arctic region which he knew and loved.

Sir Hubert died a year ago at the age of 70, and last March the "Skate" carried out the mission.

Lady Wilkins was an actress on Broadway when she met Sir Hubert more than 30 years ago. She laughingly recalled that her lawyer had told her, "There is an illustrious Australian in town you ought to meet." When the lawyer mentioned Sir Hubert's name, she asked, "Who's he?" "I was told," said Lady Wilkins, "that if I looked at the front pages of the newspapers, I'd find out.

"So I read up on him, met him, and we were married in 1929."

Your Problems

By Ann Landers

Dear Ann Landers: This letter is being written by a battery of boiling nurses in Rochester, Minnesota. We love your column, read it regularly and usually agree with your advice.

BUT, Annie, we can't go along with your answer to the young girl who was dating the chronic complainer—the guy who carried his thermometer in his pencil case and took his temperature several times a day. You told the girl to find another boy friend and suggested that he woud make some nurse a good husband.

Every one of us whose name appears at the bottom of this letter is single—and looking. But we would prefer to die single rather than marry a man who wants nursing care 24 hours a day. We see plenty of ailing ones during business hours. We don't want to wear the cap around the clock.—MAYO'S MAIDENS.

Dear Mayo Maidens: Thank you (as well as the nurses from Portland, Maine to Portland, Oregon) for your expression of resentment. You've got something—and I apologize for suggesting such an outlandish thing.

May you all marry, robust, healthy males and live happily ever after.

Too Thick, Won't Stick

Dear Ann Landers: I'm a girl 16 and my whole life is ruined because of this one fellow I call Ron.

We've been going steady since last April. On June 12, he wrote in my annual "I will love you always." We exchanged rings, bracelets, sweatshirts and romantic records.

Yesterday he told me he was too tied up and felt like he couldn't hardly breathe and that he wants to be free.

I gave him the best year of my whole life and now he wants to break up. Ron is 17 and very good-looking. Do you think there is someone else and he's not telling me the truth? —CRUSHED.

Dear Crushed: If there isn't "someone else" there ought to be. A boy 17 should not be seeing one girl exclusively. It's bad for him and no good for the girl. At 16, honey, "Too thick, won't stick."

Gifts Opened in Private

Dear Ann: The other evening we attended a 25th anniversary party. Someone asked the hostess when she was going to open the gifts. She said "In a few minutes." Then several guests said "Oh no! It isn't proper. People don't open gifts at parties any more."

The hostess appeared embarrassed and she did not open the gifts. Was she right or wrong?—PITTSBURGER.

Dear Pittsburger: My personal opinion is that gifts should be opened privately. A gift is a token important to giver and receiver and should have little meaning to others. When I was a child and attended birthday parties the birthday girls opened gifts before all the guests. It made me sad because some kids who couldn't afford much brought modest gifts. They squirmed with embarrassment when their package was opened. I always wished they'd omit showing gifts. To this day I feel the same way.

Not in Same Boat

Confidential to Bad Shape: You wouldn't take medicine prescribed for someone else, would you? Well why take advice prescribed for a person whose situation is vastly different? That woman was not married and she didn't have four children.

(Ann Landers will be glad to help you with your problems. Send them to her in care of this newspaper enclosing a stamped, self-addressed envelope).

PURPLE FUTURE

Jean Desses uses deep purple crepe for an afternoon-to-dinner ensemble with an intricately draped and knotted skirt line. The long-sleeved, shapeless coat, which ties in a knot above the knee, tops a sleeveless, belted dress with identical knot-drapery on skirt.

Clubs, Societies

Golden Anniversary Tea Dec. 9

To climax its 50th birthday year, Women's Canadian Club will hold a golden anniversary Christmas tea next Wednesday afternoon.

The tea, for members only, has been arranged in the Crystal Ballroom at the Empress Hotel, commencing at 3 p.m.

Club president Mrs. R. G. McKee will act as hostess, and seated with her at the head table will be the honorary vice-president, Mrs. W. A. C. Bennett; Mrs. Percy B. Scurrah; Miss Kathleen Agnew; the guest speaker, Dr. J. Beattie MacLean, and Mrs. MacLean; the first vice-president of the club, Dr. Olga Jardine; Mrs. Willard Ireland; Mrs. H. H. Youson; Miss M. Ashworth; Mrs. Dorothy Wrotnowski, and Miss Judy Nicholson.

Presiding at the tea urns at various tables will be Mrs. Scurrah, Miss Agnew, Mrs. W. G. Wilson, Mrs. S. J. Willis, Mrs. T. H. Johns, Mrs. F. G. Aldous, Mrs. Alan J. Campbell, Mrs. K. C. Drury, Mrs. H. L. Smith, Mrs. W. H. Wilson and Mrs. R. D. Harvey, all past-presidents of the club; also Miss Audrey Alexandra Brown, Miss Ethel Bruce, Mrs. R. W. Mayhew, Dr. Margaret Newton, Miss Freda Small, Mrs. S. H. Frame, Mrs. Alex Young, Mrs. Archie Gibbs, Mrs. Hart Henderson and Mrs. R. H. McDougall.

Hostesses at the tables will be Mrs. F. M. Corbett, Miss E. L. Forbes, Mrs. H. S. Grove, Mrs. A. G. Slocomb, Mrs. D. L. Macdonell, Mrs W. F. Pinfold, Mrs. A. T. Cowley, Miss Jessie Gordon, Mrs. W. A. MacDonald, Mrs. L. W. Topham, Mrs. P. S. Mulcahy and Mrs. R. B. Shaw, all members of the executive; also Mrs. E. Crummy, Mrs. K. O. Wright, Mrs. Norma Stuart, Mrs. Fred Hawes, Mrs. Fergus Reid, Mrs. F. Bliss, Mrs. Bruce Hutchison, Mrs. Gerald Stelck, Mrs. H. Hubbard and Mrs. S. Hewitt.

Second vice-president Mrs. Corbett is convening arrangements, assisted by Mrs. MacDonald and Mrs. Macdonell. Dr. Jardine is in charge of the program, which includes Dr. MacLean's talk, "Christmas in Austria," with recordings of special carols, also carol singing conducted by Mrs. Youson. Mrs. Ireland and Miss Ashworth will act as accompanists.

★ ★ ★

El Vic Mahuta, No. 142, Nomads of Avrudaka will hold the Darbar Dec. 11 at 8 p.m. in the K. of P. Hall. Nomination and elections.

★ ★ ★

"The Coming World Circle—How Near?" will be the topic of an address by Maj. Fred Foort, late Indian army, world traveller and lecturer, on Monday at 8 p.m. in Newstead Hall.

★ ★ ★

Native Daughters of B.C. Post No. 3 will hold the monthly meeting Dec. 8 at 8 p.m. in the Orange Hall, Courtney Street.

★ ★ ★

Island Temple No. 8 Pythian Sisters will meet at the K. of P. Hall, 723 Cormorant Street, Tuesday, Dec. 8 at 8 p.m. Election of officers.

★ ★ ★

Sir James Douglas PTA meeting will be held in the school auditorium Wednesday, Dec. 9. Entertainment will be given for the parents by Grades 4, 5 and 6.

★ ★ ★

Sacred Heart Council, Catholic Womens' League, will hold monthly meeting in the Parish Hall Wednesday, Dec. 9 at 8 p.m.

Women's Guild, St. David's by-the-Sea, will meet in the Guild rooms on Tuesday at 2.30 p.m.

The Langford Recreation Commission will meet Wednesday, Dec. 9 at 8 p.m. in the Langford Fire Hall.

DEAF! Read Humphrey Golby's message from the Beltone Hearing Aid Co., published every day under Announcements, in this newspaper.

Northern Audio Company
222 Scollard Building

CARPETS and RUGS
FROM
V.I. FLOOR CENTRE LTD.
HARDWOODS - LINOLEUMS - TILES - CARPETS - SANDING AND REFINISHING - PLASTIC WALL TILES
CALL US FOR A SHOWING IN YOUR HOME
2100 DOUGLAS ST. PHONE EV 4-7314

GOING PLACES?

If you are planning a trip to Honolulu, Mexico, Florida, etc., be sure that your glasses are just right for every occasion. You will need Prescription Sun Glasses to enjoy the sunshine, a pair of comfortable reading glasses for lazy hours and a smartly styled frame for general wear. Call at either of our two offices. You'll be glad you did.

DISPENSING OPTICIANS

Prescription Optical

EV 4-5914 Campbell Building 1025 Douglas Street and EV 4-7937 Medical Arts Building 1105 Pandora Ave.

AUCTION SALE
IMPORTANT PAINTINGS
AND ART OBJECTS
From Private Collections
Including paintings and interesting pottery by Emily Carr
Wonderful opportunity to purchase Christmas gifts and art treasures for the home
TUESDAY, DECEMBER 8th — 7.30 P.M.
IN OUR SALESROOMS
ON VIEW . . .
Monday, 9 a.m. to 9 p.m.; Tuesday, 9 a.m. to sale time.
LUNDS AUCTIONEERS
926 Fort Street, Victoria, B.C.
See Ad On Page 2

Small Appliances
MAKE FINE GIFTS
See the selection at your appliance dealers

BIRKS for a CHRISTMAS GIFT to be remembered!

Birks have a large and varied selection of Men's and Ladies' 15 and 17-Jewel Watches
Priced From:
LADIES' $15.50
MEN'S $16.95

FEATURE VALUE
10 ONLY
Birks Man's Wrist Alarm
An ideal gift to help him keep his appointments. 17-jewel shockproof movement, water-protected case.
REG. $71.50.
FEATURE VALUE $47.50

BIRKS CHALLENGER WATCHES

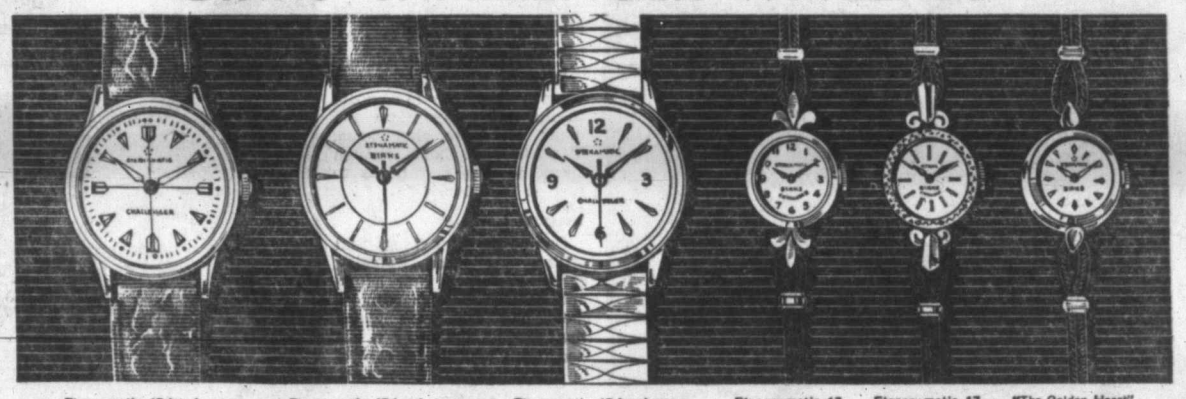

Eterna-matic 17-jewel movement, 14 kt. yellow gold top, steel back. Water, shock and dust resistant, 165.00
Eterna-matic 17-jewel movement, 14 kt. yellow gold top, steel back. Water, shock and dust resistant, 135.00
Eterna-matic 17-jewel movement, yellow top - steel back, sweep second hand. Water, shock and dust resistant, 100.00
Eterna-matic 17-jewel movement, 14 kt. yellow or white gold case, 130.00
Eterna-matic 17-jewel movement, 14 kt. yellow or white gold case with faceted crystal, 140.00
"The Golden Heart", Eterna-matic 21-jewel movement, yellow top, steel back. Water, shock and dust resistant. 155.00

Choose a Fine Quality Swiss Watch
By one of these world-renowned makers:
ETERNA, ELGIN, OMEGA, BIRKS RIDEAU, LONGINES-WITTNAUER, ROLEX
Birks have a Watch to meet every requirement, at a price to suit every purse.
Canada Winter Work Competition JAN FEB MAR
PLAN IT NOW!

BIRKS RIDEAU WATCHES

OMEGA FOR MEN AND WOMEN
Man's "Seamaster" Automatic, yellow gold filled, strap. Water, shock and dust resistant, 145.00
Ladies' Omega 17-jewel movement, 14 kt. yellow or white gold, facetted crystal, 145.00
Ladies' Omega 17-jewel movement, 14 kt. white gold, facetted crystal, 145.00
Rideau 17-jewel movement, 14 kt. yellow gold case, 62.50
Rideau 17-jewel movement, 14 kt. yellow or white gold case, two diamonds, 49.75
Rideau 17-jewel movement, yellow top, steel back, 27.50
Rideau automatic movement, sweep second hand, yellow top, steel back. Water, shock and dust resistant. Expansion bracelet, 49.75
Rideau movement, sweep second hand, steel case with leather strap. Water, shock and dust resistant, 37.50
Rideau movement, steel back, chrome top, sweep second hand, with expansion bracelet. Water, shock and dust resistant, 27.50
LONGINES FOR MEN AND WOMEN
Man's "Longines" square case, yellow gold filled, strap, 89.50
Ladies "Longines" 17-jewel movement 14 kt. yellow or white case, 135.00
Ladies' "Longines" 17-jewel movement, 14 kt. yellow case, 165.00

OMEGA
LADIES' MODELS, from $69.50
MEN'S MODELS, from $69.50

Available on Birks Budget Terms: 10% Down, Balance in Convenient Monthly Payments!

BIRKS

LONGINES
LADIES' MODELS, from $89.50
MEN'S MODELS, from $89.50

706-708 Yates Street
Use the Christmas Shoppers' Special, Sponsored by Downtown Victoria Merchants for Your Shopping Convenience
Phone EV 2-4241

Black Sambos for Sale

Mrs. R. G. Aitken, left, president of the WA to the Gorge Road Hospital, and Mrs. A. G. Hamilton, are busy preparing for a bazaar to be held in the hospital, Tuesday, Dec. 8, from 2 to 8 p.m. These cuddly black sambos on the dolls' stall will ogle visitors.—(Colonist phto.)

Art Gallery Raises $450

The Art Gallery Women's Committee had proof of the advantage of a morning opening at their bazaar yesterday at the gallery. A crowd waited for the doors to open at 11 and from then on "things just walked out" according to one stall holder. By 1 p.m. there was a very empty look, just three jars of jelly on the home cooking table.

Attractive and novel decorations found ready buyers as did the miscellaneous articles and Christmas cards. Turkeyburgers were sold at lunch and tea was served during the afternoon.

Mrs. Trevor Housser and Robert Stark were general conveners of the affair which raised $450.

Other conveners were Mrs. H. R. Turner, Mrs. H. Hawkins, Mrs. S. Conn and Mrs. R. Hadfield.

CRACKED POTTERY

LONDON (CP)—The average family in Britain spends only 30 shillings a year on china and earthenware, says the Pottery Manufacturers' Federation. They added that housewives will use cracked plates and cups rather than buy new china.

PERSONAL MENTION

Mr. and Mrs. T. G. Bowen-Colthurst, who moved here with their family from Kamloops recently, invited friends to a house-warming party at their new home on Moss Street Saturday evening.

★ ★ ★

New York Christmas

Mrs. Will Spencer is leaving the city December 19 for New York where she will spend the holiday season with her son-in-law and daughter, Mr. and Mrs. Nikola Pavelic, who are living there at present.

★ ★ ★

Carol Tea Dec. 12

The Victoria Musical Art Society has issued invitations to a Carol Tea, to be held at Holyrood House, Saturday, Dec. 12, at 3 p.m.

★ ★ ★

Announce Engagement

Mr. and Mrs. Joseph Hunter wish to announce the engagement of their daughter, Christine Kay, to Leverne Stilborn, RCN, son of Mrs. E. R. Stilborn and Mr. A. E. Stilborn of Victoria. Wedding will take place Dec. 29 at Naden Protestant Chapel.

Christmas Tea Party In Cathedral Dec. 10

Christmas tea for members of the Welcome Room will be held in Christ Church Cathedral Memorial Hall, Thursday, Dec. 10, at 2 p.m.

Attendance of the Welcome Room continues high, with 403 in November alone. The Room closes Saturday, Dec. 12, until Monday, Jan. 4.

Everyone is talking about

The Danish teakwood furniture so aptly described as the "antique of the future" on display at

DON ADAMS Interiors Ltd.

1028 Fort St. (Near Cook) EV 2-3200

B.C. ELECTRIC LIGHT AND TELEPHONE BILLS PAYABLE AT BOTH PLACES

McCall Davey Drug Co.

Reliable Prescription Service — 1469 Douglas, Opp. City Hall EV 2-3831 or EV 2-3615 — Free Delivery Service

Shelbourne Drug Store

Corner Hillside and Shelbourne Phone EV 4-8106

3-DAY SPECIAL!

MONDAY - TUESDAY - WEDNESDAY

at the Piccadilly Shoppe

PULLOVERS from our regular stock. All shades, all sizes. Reg. $7.95. ANNIVERSARY SPECIAL $4.95

SKIRTS from our regular stock, including tartans and plain tweeds. Reg. $14.95 up. ANNIVERSARY SPECIAL $8.95 up

Piccadilly Shoppe

"Always the Best for Less"

1017 Government St. at Fort EV 4-7332

Park Royal Hotel

"There's a small hotel" that is the perfect answer for a quiet and delightful holiday away from home.

The charm of a country inn, in a perfect setting, yet only 8 minutes to downtown Vancouver.

Reservations WA 2-9178

Newspaper Advertising Stimulates Buying

A Direct Shipment FRENCH PEPPER GRINDERS

Attractively boxed with a jar of whole black pepper. (Fully guaranteed) $3.25

INDIAN MANGO CHUTNEY

The finest chutney to come from India. 17-oz. bottle $1.25 34-oz. bottle $1.95

Indian Curry Powder

2-oz. 35¢ 8-oz. 95¢

Wonderful gifts for that hard-to-please friend or relative.

CAIRO COFFEE SHOP

1708 Douglas St., Opp. HBC

mail orders promptly filled

charge accounts invited

A. "Gold Rush" black velvet, red velvet, white satin with jewels 7.95

B. "Star Dust" by Nite Air, black velvet, red velvet with jewels 5.95

C. "Slim Jim" by Oomphies, velvet with multi-colored flower trim, black velvet, red velvet 8.95

D. "Chinchilla" by Nite Air, white shearling, pink shearling, turquoise shearling, red shearling 3.95

E. "Twinkle" by Oomphies, black brocade, red brocade, turquoise brocade 4.95

F. "Tulip" by Daniel Green, black satin, wine satin, pink satin 8.95

G. "Moccasin" by Oomphies, black kid, natural kid, light blue kid, red kid 5.95

H. "Persian Brocade" by Oomphies, black persian brocade, gold persian brocade 5.95

O. "Hat Trick" by Nite Air, black velvet 5.95

J. "Floral Mist" black metallic brocade, pink metallic brocade 6.95

K. "Whimsey" by Oomphies, black velvet, gold kid flower, Queen Anne heel 8.95

L. "Dinner Pump" black velvet with jewels (available Tuesday) 9.95

please send women's slippers

style .....

size ..... color .....

name .....

address .....

cash ☐ charge ☐ C.O.D. ☐

So! beautiful for giving

. . . months ago we shopped the slipper market to bring you the most glamorous gift slippers ever . . . frankly flattering and bewitching, our little "stay-at-homes" are fashioned for modern living . . featuring sparkling gems, gold brocades . . . embroidered velvets . . . all gorgeous treasures to brighten her "nite life" . . . we bring you the largest and most fabulous selection of gift slippers we have ever shown . . . if ordering by mail please order early while sizes are complete . . . our women's slippers are priced from $3.95 to $9.95

shoe centre of the west

Ingledew's

men's women's

● VICTORIA 749 Yates St. VANCOUVER ● OAKRIDGE

VICTORIA OFFICE — TELEPHONE EV 3-4111

CLASSIFIED WANT ADS

DUNCAN BUREAU — TELEPHONE 1600, 1602

AFTER-HOUR TELEPHONES
11.30 p.m. to 8 a.m.
Circulation EV 3-0725
Sports EV 3-7000
Editorial EV 3-4509 or EV 3-8309

SUBSCRIPTION RATES
Wherever carrier service is maintained: $2.00 per month.
Single copy sales price: 10 cents daily, 14 cents Sunday.
By mail: Canada, Great Britain, Yukon Territory, one year, $18; six months, $10.00; three months, $5.00; single month $2.00. Australia, month, $2.50; U.S.A., month, $2.00. Foreign, $3.00 per month.

Authorized as second-class mail, Post Office Department, Ottawa.
Member of Audit Bureau of Circulations.

CLASSIFIED RATES
20c per line per day. 57c per line per three days. $1.08 per line per six days. $3.96 per line for one month (26 days). Above rates apply to consecutive insertions only. Sunday single insertions 22c per line. Contract rates on application. Minimum advertising, two lines.

Birth Notices: $1.25 per insertion.

Marriages, In Memoriam Notices, Cards of Thanks, not exceeding 12 lines, $1.75 per insertion. Each additional line 17c daily.

Deaths, Funeral Notices, not exceeding 12 lines, $1.75 first insertion and $1.25 subsequent insertions. Each additional line 17c daily.

In the event of an error occurring the liability of Victoria Press Ltd. shall not exceed the charge for the space actually occupied by the item in question.

TERMS OF PUBLICATION
The Victoria Press Ltd. shall not be liable for non-insertion of any advertisement beyond the amount paid for such advertisement.
All claims on error in publication shall be made within 12 hours thereafter and if not made shall not be considered. No claim will be allowed for more than one incorrect insertion nor for errors not affecting the value of the advertisement.

All advertising copy will be subject to the approval of the Victoria Press Ltd., who reserve the right in its sole discretion to classify, reject or insert copy furnished.

DUNCAN BUREAU
30 Kenneth St.
Post Office Box 182
Telephone Duncan 1600

Eastern Canada representative: W. H. Austin & Co., 18 Toronto Street, Toronto, Ont.

United States representative: Cresmer & Woodward, Canadian Division.

Replies to private box numbers may only be obtained from the downtown office of Victoria Press Ltd., at 1215 Broad Street, and at the Duncan bureau, 30 Kenneth Street.

1 BIRTHS

BISCOE — Born to Mr. and Mrs. Reg Fraser Biscoe, 3155 Midland Road, Victoria, at Royal Jubilee Hospital, December 4, 1959, a son, Hugh Vincent Fraser Biscoe.

DUNAWAY—Born to Mr. and Mrs. H. P. (Red) Dunaway, 2842 Carlow Road, Langford, B.C., at St. Joseph's Hospital on Wednesday, November 25, 1959, a son, 4 lbs., 5 ozs., a brother for Mike. Thanks to Dr. Heffernan and nursery staff.

SMITH—Born to Jim and Pat Smith (nee Abery) at the Royal Jubilee Hospital on Nov. 29, 1959, a baby girl, Diane Gail, 5 lbs. 12 ozs.

WAGGONER — Helen and Clinton Waggoner, 1244 Reynolds Road, are happy to announce the arrival of a 9 lb. 13½ oz. son, on Dec. 3, 1959 at the Royal Jubilee Hospital. A brother for Valerie and Teresa.

2 ENGAGEMENTS

WHALEN-BROWN — Mrs. E. J. Whalen of Westview, B.C., announces the engagement of her elder daughter, Marie Barbara, to Hugh Kenneth Brown, son of Mr. and Mrs. K. W. Brown of Victoria, B.C. The wedding will take place on Saturday, December 12, 1959, at 8 p.m. in St. John's (Shaughnessy) Church, Vancouver, B.C. Rev. D. C. McCoull officiating.

3 MARRIAGES

PARKER-DOWNING—Mr. and Mrs. A. G. Downing, Peacehaven, Sussex, England, announce the marriage of their daughter, Violet Letitia Bradbury, to William Francis, son of Mr. and Mrs. W. H. Parker, Glen Lake, Victoria. The wedding took place in the Registrar's Office, Parliament Buildings, Victoria, on Friday, November 27, 1959.

STINSON-GOWING — The marriage is announced of Mrs. Donna Gail Gowing, daughter of Mr. and Mrs. E. Middleton, 3532 Quadra St., Victoria, to Mr. Ross O. Stinson, son of Mr. and Mrs. J. O. Stinson, 1193 Clovelly Terrace, Victoria. The marriage was solemnized on December 1, 1959, at 7.30 p.m., in St. Andrew's Presbyterian Church with the Very Rev. Dr. J. L. W. McLean officiating.

5 DEATHS

ARMSTRONG — In Victoria, B.C., on December 2, 1959, Mr. William James Armstrong, aged 45 years; born in Red Deer, Alberta, and a resident of Victoria for the past 16 years; late residence, 839 Balmoral Rd. He leaves his wife, Pauline, at home, and his parents, Mr. and Mrs. John P. Armstrong, Eckville, Alberta.
Funeral services will be held in the Sands Mortuary Limited, "Memorial Chapel of Chimes," on Monday, December 7, 1959, at 3 p.m., Rev. A. I. Avery officiating. Interment in Red Deer, Alberta.

BRUNNING—At the residence, 3097 Harriet Road on December 5, 1959, Mr. Charles Horace Brunning, aged 82 years. Born in London, England, and had been a resident of Victoria for the past 10 years. He leaves two sons and his daughter.
Funeral services will be held in the chapel of Clark Leatherdale Co. Ltd., Winnipeg, Manitoba. Interment in the St. James Cemetery. Arrangements by the Sands Mortuary Limited, Directors of Funeral Service.

NEULS—In Victoria on December 4, 1959, Julius Neuls, a resident of Victoria for the past 5 months, formerly of Kelowna, B.C. He is survived by relatives in Kelowna. The remains will be forwarded to Kelowna for funeral services and interment. Thomson & Irving, Funeral Directors, in charge of arrangements.

5 DEATHS

CRESSWELL—At the Veterans' Hospital on December 3, 1959, Mr. Thomas Austin (Scotty) Cresswell, aged 79 years; born in England and a resident of Victoria for the past 30 years, late residence, Field Apartments. He leaves his wife, Clara, at home. During the First World War Mr. Cresswell served with the 1st Division Canadians from 1914 to 1918.
Prayers will be offered in Our Lady of Lourdes Church, Haultain St., on Monday, December 7, 1959, at 8.30 p.m. Requiem mass will be sung in the church on Tuesday, December 8, 1959, at 9 a.m. Rev. Father M. J. McNamara, celebrant. Interment in the Veterans' Cemetery, Esquimalt, B.C. Arrangements by the Sands Mortuary Limited, Directors of Funeral Service.

LANGTON — In Victoria, B.C., on December 4, 1959, Baby David Langton, beloved infant son of C.P.O. and Mrs. Robert Norman Langton, of 2658 Forbes Street. Besides his loving parents, he leaves three sisters, Pat, Barbara and Judy; two brothers, Bob and Stewart; and his grandparents, Mr. and Mrs. S. E. Trexton, of Peterborough, Ontario.
Private services will be held in the Sands Mortuary Limited, "Memorial Chapel of Chimes," Cremation.

SMITH — Suddenly, in Victoria on Friday, December 4, 1959, Jim Taylor Smith, of 1171 Chapman Street. He was born in Stokesly, York, England, and resided at Regina, Sask. for many years before coming to Victoria in 1940.
The Rev. Canon R. E. H. Howell will conduct the funeral services in the Christ Church Cathedral on Tuesday, December 8, at 1.30 p.m., to be followed by cremation. Chaplin's are in charge of arrangements.

STAMFORD—On December 3, 1959, at the Veterans' Hospital, Jean Fraser Stamford, aged 71 years, of 2440 Beach Drive, a resident here for 12 years, formerly of New Westminster. He leaves his wife, Jean, a son Hazen of Victoria, a grandson; also two sisters, Miss Mary Stamford of Victoria and Mrs. P. H. Moore of New Westminster. He was a member of St. Andrew's Lodge, No. 49, A.F. & A.M., and served in the First World War with the 48th Battalion.
Funeral services from McCall Bros. Funeral Chapel on Monday, December 7, at 3 p.m., Rev. A. I. Higgins officiating. Interment in Royal Oak Burial Park. Flowers gratefully declined.

WALLER—In Victoria, on Wednesday, December 2, 1959, Mrs. Amy Waller, of 2727 Asquith Street; born in Hull, England, and a resident of Edmonton, Alta., before coming to Victoria 26 years ago. She is survived by a daughter, Mrs. Alice Dawkin, of Edmonton, Alta.; two sons, William in Edmonton and Bert in Victoria, and six grandchildren. Mrs. Waller was a member of the W.A., Esquimalt Canadian Legion.
Funeral services will be held in the Chaplin Funeral Chapel on Saturday, Dec. 5, at 3 p.m., with the Rev. Dr. J. L. W. McLean officiating. Interment to take place in the Nanaimo Cemetery, Nanaimo, B.C., on Monday, Dec. 7, 1959.

WEBER—In Victoria on December 5, 1959, Annie Weber, of 2687 Vancouver Street, born in Quebec, resident here for 12 years, formerly of Saskatoon, Sask. Widow of the late Ephraim Weber she leaves a sister, Mrs. Isabella Martin of Fort Qu'Appelle, Sask.; a brother, Lyman Melrose of Calgary, also nieces and nephews. She was a member of First United Church.
Funeral services from McCall Bros. Floral Funeral Chapel on Tuesday, December 8, at 1.15 p.m., Rev. A. I. Higgins officiating. Interment in Royal Oak Burial Park.

WINN—In Victoria, on December 3, 1959, John William Winn, aged 71 years, 8 months; Rev. Horris, General Sales Manager, for personal interview, at Empress Hotel, Monday or Tuesday, December 7 and 8.

WANTED—3 VERY GOOD, AMBITIOUS mechanic salesmen, willing to help develop a service station business. Good station in city. Wages start $60, will go up with productivity. This is for career service station men only, who wish to be part of the best-operated station in town. All applications kept confidential. Our employees know of this ad. Apply in own writing to Victoria Press, Box 1180.

ARE YOU LOOKING FOR A HIGH-calibre sales career? Our company, the most aggressive leader in its field, offers opportunities unlimited for rapid advancement plus unequalled sales training and top remuneration. Previous sales experience not necessary. Victoria Press, Box 862.

EXPERIENCED CLOTHING salesman for high-quality shop. 40-hour week, M.S.A. benefits. Permanent position to the right man. Please apply in own handwriting to Post Office Box 1056, Victoria.

UNUSUAL OPPORTUNITY
Salesmen wanted. 1 crew manager and 4 salesmen—8 hours. Above average earnings. Apply Monday only, 11 a.m. - 3 p.m., 1315 Government Street.

EARN BIG MONEY INTRODUCING amazing Color-V, makes ordinary TV show in beautiful color. Low $2.98 price, sells like hot cakes. Free details. Dept. 55, Excellent Buys, Inc. 43 East 19, New York City.

REAL ESTATE AGENT FOR real estate office. Profit sharing plan offered to right man. Victoria Press, Box 1137.

22 SALESMEN, AGENTS

E. S. & A. ROBINSON (CAN.) LTD.
THE HOUSE OF IDEAS.
Creators of exclusive fine art calendars, greeting cards, advertising specialties and gifts, require a representative for Vancouver Island. A rewarding sales career awaits an aggressive man. Experience in the field would be helpful but not essential. Preferred age group 35 to 45. Contact Mr. Ray Norris, General Sales Manager, for personal interview, at Empress Hotel, Monday or Tuesday, December 7 and 8.

WANTED—3 VERY GOOD, AMBITIOUS mechanic salesmen, willing to help develop a service station business. Good station in city. Wages start $60, will go up with productivity. This is for career service station men only, who wish to be part of the best-operated station in town. All applications kept confidential. Our employees know of this ad. Apply in own writing to Victoria Press, Box 1180.

ARE YOU LOOKING FOR A HIGH-calibre sales career? Our company, the most aggressive leader in its field, offers opportunities unlimited for rapid advancement plus unequalled sales training and top remuneration. Previous sales experience not necessary. Victoria Press, Box 862.

EXPERIENCED CLOTHING salesman for high-quality shop. 40-hour week, M.S.A. benefits. Permanent position to the right man. Please apply in own handwriting to Post Office Box 1056, Victoria.

UNUSUAL OPPORTUNITY
Salesmen wanted. 1 crew manager and 4 salesmen—8 hours. Above average earnings. Apply Monday only, 11 a.m. - 3 p.m., 1315 Government Street.

EARN BIG MONEY INTRODUCING amazing Color-V, makes ordinary TV show in beautiful color. Low $2.98 price, sells like hot cakes. Free details. Dept. 55, Excellent Buys, Inc. 43 East 19, New York City.

REAL ESTATE AGENT FOR real estate office. Profit sharing plan offered to right man. Victoria Press, Box 1137.

25 MALE or FEMALE HELP WANTED

COLLECTOR TO COLLECT REGULAR monthly accounts in Victoria on commission basis. Know city, be bondable, and have car. Apply Victoria Press, Box 1181.

26 FEMALE HELP WANTED

FIRST-CLASS STENOGRAPHER
Good Salary and Fringe Benefits
APPLY IN PERSON
Asst. Manager's Office
EMPRESS HOTEL

FOR SENIOR POSITION IN LIFE insurance. Experienced stenographer, preferably some accounting experience, prepared to study and take real interest in the work; age between 25 and 35. Permanency and progress assured if proven worthy; group welfare and pension benefits. If you feel you can qualify and wish to improve your position, write giving full details to Victoria Press, Box 866.

BABY-SITTER FOR 18-MONTH-old child for every Tuesday and Thursday, 8.30 a.m. to 5.30 p.m., in my home, Shelbourne, Mt. Douglas area. GR 7-3110.

LEGAL STENOGRAPHER WITH shorthand and some bookkeeping preferred; also part-time help required. Reply to Victoria Press, Box 1190.

WANTED, ONE PART-TIME, ONE full-time bookkeeper. State qualifications and salary expected to Victoria Press, Box 1192.

UNUSUAL OPPORTUNITY
2 experienced telephone solicitors. Apply Monday only, 10-12, 1315 Government Street.

WANTED—COMPANION, LOVELY warm, clean room, new home, all on one floor. Victoria Press, Box 1182.

COMPANION HELP FOR ELDERLY widow. Live in. Oil heat. Victoria Press, Box 864.

WOMAN TO BABY-SIT IN EXchange for room and board. Call EV 5-6348.

WANTED — PART-TIME BABY-sitter: Cadboro Bay area. Prefer older lady. GR 7-3948.

HOUSEKEEPER WITH COOKING experience for rest home. $100 a month and board. EV 3-9412.

LADY FOR LIGHT HOUSEWORK once a week. Friday, 3-4 hours. Fairfield. EV 5-2966.

HOUSEKEEPER. LIVE IN. SOME remuneration. EV 4-6322 between 9 and 8.

36 BUSINESS SERVICES

BRICKLAYERS

ALL TYPES OF MASONRY WORK. H. A. (Sandy) Ormiston. EV 4-6777.

BULLDOZERS

BULLDOZING AND CLEARING, road grading and backfilling. The right machine for every job. JOHN D. KISSINGER, JR. EV 3-8425 Days EV 2-3547 Nights

BOB SOUTHWELL, BULLDOZING. Free Estimates. EV 5-1132.

CARPENTERS

HAVE YOUR CARPENTER WORK done now. Gutters cleaned, roof and chimney repairs, steps, fencing, verandahs jacked up, foundation levelling, ceilings lowered, insulating, plaster patching, stucco repair. Over 20 years experience. Phone anytime EV 2-1369.

BUILD, REPAIR ANYTHING. ALterations, finishing, cabinet work. Foundations levelled, jacked up, repaired. Hour or contract. EV 2-4644.

CARPENTER REPAIRS, ALTERATIONS, gutters, stairs, tile and cement. H. Pistell. EV 2-8802.

I WORK ALONE. NO OVERHEAD. Fully qualified union carpenter. Free estimates. GR 9-3522.

CARPORTS, RUMPUS ROOMS, repairs, alterations. Ph GR 9-3693 after 5.

ALL HOME REPAIRS, ADDITIONS, alterations, rumpus rooms. For satisfaction, phone EV 2-0137.

HOME REPAIRS, CABINETS, steps, gutters and fencing. EV 3-7926.

CARPETS AND LINOLEUM

HOURIGAN'S CARPET & LINO. Supplied and installed. Estimates free. 715 Pandora. EV 6-2401.

V-I FLOOR CENTRE LTD. FREE estimates. EV 4-7314.

36 BUSINESS SERVICES

CEMENT

P. & D. CEMENT CONTRACTORS. Walks, steps, patios, basements, mastic floors, septic tanks. Work guaranteed. Estimates. EV 4-9793. EV 4-4089.

FARMER CONSTRUCTION LTD. GUARANTEED CONCRETE WORK, ROCK BLASTING, SEWERS AND DRAINS. ETC. PHONE EV 4-0511.

H. A. VANDERBYL, CEMENT AND terrazzo tile contractor. Phone GR 9-4241.

BIRKETT CEMENT CONTRACTOR. Work guaranteed. Estimates. GR 9-2385.

CHIMNEY REPAIRING

IS YOUR CHIMNEY A FIRE HAZARD?
If So, Now Is the Time to Have It Repaired.
All Types of Masonry Work
Free Estimates—Terms.
H. A. (Sandy) Ormiston
"We Take Advantage of No One"
Phone EV 4-6777.

CONTRACTORS

Farmer Construction
Repair Department. EV 4-0511.
Prompt Service

G. H. WHEATON LTD.
Repairs Alterations EV 2-2159

LIVING ROOM CEILING LOWERED to 8 ft., with gyproc, lath and plastered, $75 complete. Also alterations and plaster repairs. Phone EV 3-0036.

HOME BUILDING REPAIRS. H. E. Fowler and Sons Ltd., EV 5-2406.

ALTERATIONS AND CEMENT, tile drains. GR 8-3322.

HOME REPAIRS, GUTTERS, CEMENT work. Terms. Eves. EV 4-3830.

DRESSMAKING

DRESSMAKING, ALTERATIONS. Phone EV 6-1225. EV 5-3703.

ELECTRICAL CONTRACTORS

FREE ESTIMATES
Complete Wiring Installation. Older houses rewired. J. McCoy. GR 9-5031.

TROUBLE CALLS AND WIRING. C. Gilmore. EV 4-6629.

FLOORING AND FLOOR SANDING

ALL TYPES OF FLOORS EXpertly cleaned, waxed and polished by machines. Homes our specialty. Gregg's, established 1920. EV 4-5023.

M. & M. FLOOR CO. LTD. FLOOR laying, sanding, finishing. Free estimates. EV 4-0403. GR 9-2053.

V.I. FLOOR CENTRE LTD. FREE estimates. EV 4-7314.

FURNACE REPAIRS

OIL BURNER SERVICE
DAY OR NIGHT
EV 4-9263
Free estimates on installations

FURNACE OIL BURNER REPAIRS and service. Model Sheet Metal. EV 3-3915.

GUTTER CLEANING

GUTTERS DOWNPIPES
Cleaned Repaired and Renewed
EV 3-3915
MODEL SHEET METAL
2010 DOUGLAS STREET

HAIRDRESSERS

PRIMROSE BEAUTY SALON
414 Scollard Bldg. EV 3-5331
Hair Coloring Experts

TYRRELL'S BEAUTY SALON
Hair Styling Specialists
609 Courtney Street EV 3-6831

HALF PRICE PERMS. NEW RAY Beauty, 920 Pandora. EV 4-9644.

DOMINION HAIRDRESSING Salon, Dominion Hotel. EV 4-4156.

LANDSCAPING

Barker Landscaping
FREE ESTIMATES EV 2-8323

LANDSCAPING, LAWNS, ROCK work, etc. Molholm. EV 2-0237.

LAUNDRIES

THRIFTY-WASH LAUNDROMAT IS open 7 days a week. Wash 25c, dry 10c. EV 6-2835. 3453 Quadra.

PAINTERS AND DECORATORS

Island Decorators
PAINTERS PAPERHANGERS
SPRAY PAINTING
CONVENIENT TIME PAYMENTS
Phones:
DAY EV 3-9059 NIGHT EV 2-1479

MAY I BE OF SERVICE TO YOU? Paperhanging, painting repairs, etc. Discount rates for Christmas. Guaranteed clean, fast, efficient. Tommy Harker. EV 5-8773.

WEBB & SON
EV 4-6827. Paperhanging, painting. Quick, clean, reliable. First-class workmanship. Thirty years' experience. Victoria. Terms if desired.

C. T. LONGMAN DECORATORS, painting, spraying, paperhanging. Free estimates. Phone EV 6-2813.

GREGG'S PAINT WASHING DEPT. Kitchen, bathrooms, etc. 35 years' experience. EV 4-5023. Estimates.

INTERIOR, EXTERIOR PAINTING. Free estimates. EV 3-0904 after 6.

$10 UP—ROOMS PAINTED OR PAPERED. D. Smythe. EV 2-3837.

G. DAVIDSON PAINTING. QUICK service. $10 a room up. EV 3-3779.

JIM SAUNDERS, PAINTING AND DECORATING. GR 7-2174.

$8 ROOM UP. PAPERHANGING, painting, etc. EV 2-9742.

PAVING

BLACK TOPPING
Parking Lots, Driveways, Walks
Free Estimates — Easy Terms
IDEAL PAVING CO. LTD.
EV 7-7612 Evenings EV 3-2586
615 Courtney Street

O.K. PAVING
Free Estimates Convenient Terms
760 TOPAZ DAY OR NIGHT
EV 5-1812

PHOTO ENGRAVING

PHOTO ENGRAVING
Half Tone—Line and Color
Engraving—Commercial Art
ISLAND ENGRAVERS
649 Pembroke. Just Below Douglas.
Phone EV 2-8831

PLASTERERS

PLASTERING, STUCCOING AND patching. Work guaranteed. Phone GR 7-1681.

PLASTERING, STUCCO. FREE ESTIMATES. J. Hamilton. EV 3-3925.

PLUMBING AND HEATING

PITT & HOLT LTD.
J. WELHAM, Prop.
Plumbing, heating installations, furnace repairs, sheet metal work, oil burners and appliances.
Financed under home improvement plan. 602 Esquimalt Rd. EV 5-[illegible]

IF YOU HAVE YOUR OWN UNIT let us supply and install the ductwork for a guaranteed heating job. Phone EV 4-8946.

S. H. BROWN REG. PLUMBER. Specializing in repairs, remodelling. Reasonable. 24 Hour. GR 9-9641.

36 BUSINESS SERVICES

W. A. WILKINSON PLUMBING service. New work, repairs. Free estimates. 2543 Scott St. EV 5-4752.

C. J. McDOWELL LTD. PLUMBING and heating. 1000 Douglas. Phone EV 3-4138.

REFRIGERATORS

EXPERT FRIDGE AND FREEZER repairs. Prompt service. EV 6-2744. GR 9-3774.

ROOFING AND INSULATION

Parker Johnston Ltd.
1314 BROAD ST. EV 2-8181
Roofing, Insulation at its very BEST. Over 40 years combined experience to stand the TEST.

VICTORIA ROOFING AND INSULATION COMPANY
917 FORT
EV 2-2331 EVENINGS. EV 4-4818

ROOFING, SIDING, INSULATION, ROOF AND GUTTER REPAIRS. CAPITAL CITY ROOFING. 1320 OAK BAY EV 3-5911

$5 STOPS THAT ROOF LEAK, gutters, down pipes repaired. EV 2-3837.

SAW AND LAWN MOWER SALES AND SERVICE

Reed's Saw Repair
Cook and View Streets
Winter Work Campaign
DOES YOUR LAWNMOWER SOUND LIKE THIS?
I worked hard for you this season
And now I need a rest.
A trip to Reed's,
You know the reason:
For sharpening at its best.
They'll oil my gears,
I'll feel so swell,
My motor they'll check over too,
Realign my blades, adjust as well,
And send me back to you.
DO IT NOW
PHONE EV 3-8324
Decarbonize, check points, clean carburetor, sharpen, pick up and delivery, adjust and change oil.
REEL-TYPE POWER MOWERS, $13.50 VALUE, ONLY $9.95
ROTARY-TYPE POWER MOWER, $8.50 VALUE, ONLY $6.25
Roller-Type Mowers (on application.)
HAND MOWERS $3.50
(Plus Parts)
Bring them in yourself and save $1. Offer good until Jan. 31, 1960. NOW — NOW — NOW — NOW

IRA BECKER SAW SERVICE
Saw and lawnmower sharpening. Quality workmanship. Fast service. 612 Cormorant. Phone EV 4-8742.

LOU'S LAWN MOWER SERVICE
Locksmith—Sharpening Services
642 CORMORANT — EV 5-2714

ENJOY
A REED SHARP TOOL
COOK AND VIEW. EV 3-8327

TREE SERVICE

SCIENTIFIC PRUNING, SPRAYing, fruit and shade trees, trees felled, chemical spraying, brush, grass, weeds. Chas. A. Cowie, Tree Surgeons Ltd. (Licenced and insured). EV 2-6876; eves. EV 3-1868.

PRUNING, FELLING, SAWING. Dangerous trees removed. E. Carlsen. EV 3-6483.

WASHING MACHINES

K & R ELECTRIC. AUTHORIZED Beatty Service. 1119 Fort. EV 2-3425.

37 PROFESSIONAL SERVICES

ACCOUNTING

ANY PORTION OF BOOKKEEPing undertaken. Leave accounting problems, tax returns, monthly statements, etc., to me. Moderate terms. EV 2-6414.

ACCOUNTING, BOOKKEEPING services for small businesses. Weekly, monthly part - time. Reasonable. EV 3-3955.

SMALL BUSINESS ACCOUNTING personal service. EV 4-6774.

PRIVATE DETECTIVES

VICTORIA'S OLDEST LICENSED and bonded private detectives.
NATIONAL INVESTIGATION AGENCY LTD.
Advice Free and Strictly Confidential
24-Hour Service EV 4-2814

RESEARCH SERVICE LTD.
650A Yates EV 3-8423 24 Hours

39 PERSONALS

COUPLES JOIN THE ACAPULCO dance club and find out how much fun dancing can be, especially the Latin-American. Small groups taught in the home where the atmosphere is friendly, gay and informal. First lesson complimentary. EV 4-1905.

ALCOHOLICS ANONYMOUS
Have you a drinking problem? If you have a sincere desire to stop drinking phone EV 3-0415 or write Box No. 1, Victoria, B.C.

YOUNG MAN, 37, DIVORCED, OF good character, would like to meet sincere, clean-living girl fond of dancing and music. Fownhope. Ph. EV 4-0653.

WIDOW IN 50s, PLEASANT PERsonality, working, but lonely, seeks correspondence or companionship with widower same age. Victoria press, Box 873.

ELDERLY LADY SEEKS COMpanionship of elderly gentleman. GR 9-1262 days. EV 3-8082 after 6 p.m.

LONELY? POWNHOPE CHRISTmas party, Dec. 19, 8 p.m. Phone EV 4-0653.

SINGLE MAN, 40, WOULD LIKE to hear from lady around same age. Victoria Press, Box 1186.

40 BUSINESS PERSONALS

DEAR LAURA

Oh groan, Christmas almost upon us and no shopping done! I'm just dashing down to Karolyn's on Estevan, for costume jewellery for positively every lucky gal on my Santa list.
See you in church, Christmas Eve.
LOVE DI

DEAR ABBY,
Xmas almost here and my wife left me. She said she was tired of shopping every day and never having fond in the house. What do you advise?
—Working Man.

Dear Working,
Simple solution. Make arrangements to always have plenty, and a good variety, of food in your home, and cut her shopping and meal preparation time in half and save money at the same time. Phone Consolidated Food Service, EV 6-2623, and your worries will be over. Good luck.
—Abby.

BIRKS
JEWELLERS, SILVERSMITHS
Jewellery and silverware skilfully repaired or made over by Birks craftsmen. Silverware repaired and replated. All watch repairing done in our shop and guaranteed for one year. Pearls and beads restrung. Diamonds and precious stone jewellery sold on consignment. Estimates gladly given without obligation.
706 YATES ST. EV 2-4381

LADIES' AND GENTLEMEN'S TAILoring, alterations and repairs. JACK BURGESS MEN'S WEAR, OAK BAY—AT HAMPSHIRE. Phone EV 4-7924.

SALE OF LADIES' SKIRTS, PURE wool. Special pre-Christmas bargains. This week only. My Ladies' and Children's Wear, 3192 Quadra, at Tolmie. EV 4-4994.

MADAM ASTRA
Formerly of Cairo Coffee Shop now reading at the Astoria Cafe, 744 Yates. Hours, 1-8, except Wed. and Sunday.

GILMAR POTTERY STUDIO
Makes fine wheel-thrown pottery for your gift needs. Phone EV 5-5114 or GR 5-2873, or call at 814 Balmoral. Pottery tuition also.

DO YOU NEED AN ENTERtainer? Magic performed for all ages and groups. EV 4-1338, after 6 p.m.

YOUR DOUBLE BREASTED SUIT can be made single-breasted. See Morisse—2630 Douglas. EV 3-2038.

FUR REPAIR SERVICE
Remodel, repairs. Call, deliver. Paul, 205 Beach Drive. EV 2-3380.

THE IRISH MYSTIC COUNSELOR, appointments only. Ph. EV 2-9704.

40 BUSINESS PERSONALS

CALL US FOR A COMPLETE overhaul of your sewing machine. EV 4-3021. Taylor & Co., 816 Fort.

BEST LUNCH IN TOWN FOR $1, at KING ARTHUR'S ROUND TABLE.

THOUSANDS USE TEENJORE FOR ECZEMA. Lingian for piles. At Eaton's and all drug stores.

J. COOPER, TAILOR, ALTERAtions, repairs. 635 Fort. EV 3-4693.

CUP READING, 2-5. KING ARthur's Round Table, 1318 Blanshard.

42 EDUCATION

GOOSEY GANDER
Kindergarten and Nursery School, 3938 Telegraph Bay Rd. GR 7-3131.
Transportation

EXPERIENCED COACHING IN all high school math. EV 4-9460.

LADY TEACHER COACHES math, French, Latin. EV 3-3831.

TRAIN NOW — SPROTT-SHAW School of Business, 1012 Douglas.

43 DANCING

ACADEMY BALLROOM DANCING
Register Now for Fall Classes
Private Lessons Daily
1012 Douglas. EV 3-1643

EILEEN'S SCHOOL OF DANCING. Ballet, tap, baton twirling. Baby class, 749 Broughton. Res. EV 3-8947.

60 FUEL

COAL

ORDER NOW
KILN-DRY KINDLING
$8 CD.; $12 1½ CDS.
PLANER ENDS
$7 PER CD.; $10 1½ CDS.
12 SACKS DRY KINDLING DEL. IN BASEMENT, $5

COAL SPECIAL
Victory egg, $18.35 per ton
Victory lump $19.35 per ton

Prest-to-Logs and Packaged Coal now available for pick-up service at our new location 2333 Government St. yard entrance on Douglas St. (next to the Dairy Queen).

HARKNETT FUEL LTD.
EV 4-3647 — EV 4-93[illegible]
2333 GOVERNMENT

McLEOD RIVER HARD COALS

	Ton	½-Ton
LUMP	$25.30	$13.15
EGG	$24.75	$12.90
NUT	$19.25	$10.15
STOKER McL AND COMOX	$19.25	$10.15
COMOX COBBLE	$22.85	$11.95
COMAC FURNACE MIX	$20.40	$10.70

KIRK COAL
517 Esquimalt Road
Phones: EV 2-8181 EV 5-1222.

WHY SLAVE WITH WOOD?
CLEAN ALBERTA SOOTLESS
DIPLOMAT COAL
Ideal range. Nut, $16.00 ton; egg, $18.25; lump, $19.35. Bags kindling. Prest-to-Logs.
RICHARD HALL & SONS
746 FORT ST. EV 4-1431

FEATURING DIPLOMAT. LUMP $19.35; egg $18.35; nut $16.00. Also Prest-to-Logs and millwood. Cameron Active Fuels Ltd., 723 Cormorant. EV 3-3121.

WOOD AND SAWDUST

XMAS SPECIAL
DRY-LAND WOOD
HALF PRICE
Stove length, medium size
Block and Slab
Easy to split—No cedar whatever. Good for kitchen, heater, furnace or fireplace. No sawdust or rubbish.
2½ CORDS $8.00
5 CORDS, ONLY $15.00
COARSE SAWDUST
CLEAN AND SCREENED SPECIALLY FOR FURNACE
2 UNITS, BLOWER, $10
4 UNITS, BLOWER, $19
Warning: It is going to be a cold winter. Mills will have a long shutdown at Christmas and New Year. So buy now and save and be safe.
WHOLESALE FUEL
EV 5-7611

Special - 3 Days - Special
Dryland Mill Wood, medium size, block and slab, stove lengths, clean and ready to burn.
Save on Splitting
GOOD FOR ALL-ROUND USE.
2½ CORDS, only $10.00
5 CORDS, only $19.00
Fir Sawdust
Double screened for kitchen and furnace.
2 UNITS, Blower $12.00
Agricultural Sawdust
2 Units $6.00
Dry Shavings
2 Units $6.00
IMMEDIATE DELIVERY
O.K. FUEL CO.
760 TOPAZ
EV 4-2452 EV 5-1812

EXTRA SPECIAL ON FIR WOOD AND SAWDUST
Trucked From Up-Island
Fir Slabs and Blocks:
2½ Cords.....$11.95
5 Cords.....$23.45
Good, Coarse Fir Sawdust:
By Blower, 2 Units $12
By Bulk, 2 Units.....$9
Planer Ends
1 ft. to 2 ft.
2 cords $10
Best Fuel Co. Ltd.
Phone EV 4-5524

SPECIAL CORDWOOD
Why should you struggle with wet sawdust and poor quality small millwood?
We have 12-inch dry Douglas Fir Cordwood; extra heavy, ideal for open fireplace and furnace.
1 CORD $11.00
1½ CORDS $16.50
2 CORDS $20.00
Formerly POLZ HILLCREST FUEL
PHONE EV 4-9015 ANYTIME

WOOD AND SAWDUST
Dry Coarse Fir Sawdust.
3 units blown $15
Up-Island Fir Sawdust, 3 units $18
Dry Fir Split Wood, 2½ cds. $19
Dry Furnace Wood, 2½ cds. $11
Wood, EV 5-2935;
Sawdust, EV 4-9058
—HIGHWAY FUEL

BONE DRY CEDAR BLOCKS, hand loaded, clean, all uses. 3 cds $[illegible]. Kudra, EV 3-8885.

MARY WORTH

10 FUNERAL DIRECTORS

McCALL BROS.
"The Floral Funeral Chapel"
A background of dependability to exactly the service you would choose.
1400 VANCOUVER STREET
EV 5-4185—66

11 MONUMENTAL

MORTIMER'S
MONUMENTAL WORKS
ESTABLISHED 1877
"The Finest in Craftsmanship"
833 David Street EV 3-6421

VICTORIA MONUMENT LIMITED
"Memorials of Distinction"
740 Finlayson at Douglas EV 2-8834

STEWART MONUMENTAL WORKS Ltd. Monuments since 1869. 1403 May Street. EV 4-3452.

12 FLORISTS

The Posy Shop
"IF IT'S DONE WITH FLOWERS WE DO IT"
623 FORT STREET EV 5-2175

BROWN'S
FLOWERS FOR EVERY OCCASION
EV 4-6612 EV 4-3521 NIGHTS

BALLANTYNE'S
EV 4-0555
One No.—3 Phones. Charge by Phone

13 CEMETERIES AND BURIAL PARKS

Royal Oak Burial Park
MUNICIPALLY OPERATED
Future need plots on credit. Up to 90% refund if not required. Call GR 9-3213 for further information.

14 ANNOUNCEMENTS

SHOP THE AMAZING GIFT GUIDE IN CLASSIFIED EVERY DAY TILL CHRISTMAS

The Gift Guide features a treasure chest of sparkling practical gifts for everyone on your list. Pick the gifts, select the store then be off on your whirlwind shopping tour. Look at it now.

LONESOME XMAS PINE
The lonely, concrete rooted pine on Yates Street seems a thing apart, it belongs and yet it doesn't. A brave front and a charming smile are always admired, but it is hard to believe that you really belong when you don't hear well. Deafness is an invisible fence but you can come through and join the others confidently with your new BELTONE.
Let Humphrey Golby test and fit you today—they are wonderful! Northern Audio Company, 222 Scollard Building. EV 5-3103.

CHIROPRACTOR OPENS OFFICE
J. T. Beesley, DC, Doctor of Chiropractic, Scientific Methods. Rm. 221, Scollard Bldg., 1207 Douglas, Victoria. EV 5-2914. EV 5-2174.

ANNUAL ELKS MEMORIAL SERvice, Sunday, December 6, 3 p.m. at Elks' Home, 732 Cormorant St. Speaker, Rev. J. L. W. McLean. Soloist, John Bray. Public welcome.

READING MAY BE HARD ON the head, but it's heaven for the feet.

THE HAUNTED BOOKSHOP
845 Fort Street EV 2-1427

LEGION XMAS TREE SALE. Island Highway 10 miles south of Duncan

60 FUEL

DRYLAND
Guaranteed 100% Fir
Inside Fir Blocks
Big Thick Bark Slabs
Hand-picked to eliminate sawdust and rubbish. 12" lengths, guaranteed never in water. Ready for immediate use. This wood is highly recommended for furnace, fireplace and kitchen range.
1 Cord $8
2½ Cords $12
Dryland 100% Dry
Fir Sawdust
By blower and bulk
For Quality and Service
Phone Sooke Fuel Co.
EV 2-2211 or EV 3-8925

WOOD — WOOD
12" medium slab and block wood. All fir—guaranteed no cedar
2½ Cords $10.00
5 Big Cords $19.00
1 Cord Planer Ends $7.00
2½ Cords Bark ..$17.00
2 Cords 2' and 3' Wood $7.00
IDEAL FUEL CO., LTD
2735 Bridge St.
PHONE EV 2-2832
OPEN 8 A.M. - 8 P.M. — EV 2-4622

HAND PICKED FIR MILLWOOD
2½ Cords $14.00
DRY FIR MILLWOOD
1 CORD.....$10.00
2 CORDS.... $19.00
DRY FIR SHAVINGS
3 UNITS $9.00
EMPIRE FUEL LTD.
739 PANDORA AVE. EV 2-2424

ISLAND FUEL
DRYLAND FIR
No. 1 Douglas fir wood, thick bark slabs mixed with inside blocks.
2½ Cords $11.00
5 Cords $20.00
Bone-dry fir, hand picked
1 cord $8 - 2 cords $14
Phone EV 2-3834;
eves. EV 2-1973

HONEYMOON BAY FUEL
100% fir blocks and slabs, 12". Excellent quality.
2½ Cords $12
5 Cords Wood $23
EV 4-8725

Free—Wood—Free
12" plywood, bone dry planer ends, guaranteed 100% fir and dry; good for starting fire and stove, 1 week.
Only Handling Charge
1 Cord 2 Cords
$3.50 FIR $5.00
HILLCREST FUEL
EV 4-3015 Anytime

KILN DRY 100% FIR PLANER ENDS
2x4, 2x6, 2x8, etc., 12' lengths. Hand picked, no rubbish.
1 Cord $7 — 1½ Cords $10
SOOKE FUEL, EV 2-2211, EV 3-8925

HAND-PICKED FIR
2½ cords for $12. Delivered in Langford and Colwood.
BASI BROS. EV 4-8780

PRES-TO-LOGS
In driveway, 60, $5.99; 120, $10.35; 240, $19. EV 2-9396 anytime.

2 FT. MILLWOOD FOR DRUM furnace or fireplace, 2½ cords only $10.00. O.K. Fuel EV 4-2452

FIREPLACE ALDER, SEMI-DRY, $20 per cord single orders. GR 7-6025

BONE DRY PLYWOOD KINDLING 3 cds $7. Kudra. EV 3-8885.

BUSH WOOD, 1 OR 2-LOAD LOTS. GR 8-1995.

BONE-DRY 12-IN. CEDAR, 2½ cords only $6.00? OK Fuel. EV 4-2452.

ALL FIR BARK, 2½ CDS. $13.50. Immediate del. Kudra. EV 4-1755.

61 BUILDING SUPPLIES

SHAWNIGAN LUMBER YARDS LTD.
2000 Government St.
"Quality at the right price"
A VARIETY OF USEFUL ITEMS . . .
1. Adjustable steel clothes closet rods, for spans up to 48", each $1.25
74", each $2.00
2. Bath and shower enclosures. Translucent accordion-type sliding door for recessed bath. From $34.50
3. Fiberglas 1" thick by 24" wide, length as required, excellent for wrapping exposed pipes, hot-water tanks, protection for trees and shrubs, sound insulation, etc. Per lineal foot 23c
4. Picture frame moulding. 6 patterns to choose from, clear yellow cedar. Per lineal foot, from .....10c to 24c
5. Medicine cabinets. All steel construction, in-the-wall type, adjustable glass shelves, opening size 14"x24", mirror size 16"x26". Each $15.00
6. Table legs. In natural maple, walnut, mahogany and black enameloid. Ideal for coffee tables, hi-fi sets or television sets. Lengths from 4" to 28". Per set (with hardware), from .....$3.00 to $7.90
7. Kayak kits for kids. With Christmas approaching, this would be a really nice surprise for the small ones. Easy-to-follow assembly instructions included in each precision-cut kit.
7' length $11.66
8' length $13.88
8. Ping-Pong tables. Regulation size 5'x9'x30" high.
½" thick, 5 ply fir, unpainted 2-piece tops $11.50
¾" thick, 7 ply fir, unpainted 2-piece tops $15.95
2 trestles 8' in length (our own factory made) pair $7.75
A nice family present that provides fun the year round.
9. Now is the time to spruce up that rumpus room before the holiday. We carry a full line of LATEX PAINT. With 20-minute drying time, you can do a room of several colors in one evening and clean up with tap water.
SHAWNIGAN LUMBER
"Below the 'Bay' on Government Way"
EV 2-7261

NEW LUMBER CLEARANCE SALE. Must be sold. Shiplap, 2x4, 2x6, 2x8, etc. Reg. price $45 to $50 bm. Now $35 bm. Kudra, 750 Market Street. Ph. EV 3-8885.

61 BUILDING SUPPLIES

Western RED CEDAR Bevel SIDING

"Keystone" clear kiln dried siding is the finest available — a quality material for all applications where perfection is required.

With its "grow-in" workability, weather resistance and lasting good looks, "Keystone" clear Western Red Cedar Siding has long been recognized as the standard of quality home construction.

It has a distinctive "shadow line" which enhances any architectural style in any setting, and is used to create a variety of interesting decorative effects on indoor surfaces as well as exterior.

5 GRADES

"CLEAR" Bevel SIDING
Siding of this grade is designed for use where perfection is demanded. It is well milled on face and edges making a smooth surface usable full length without waste. 6" and wider siding is vertical grain (VG) for ¾ the width or more from thick edge.

"A" Bevel SIDING
Siding of this grade is selected for use where exceptionally fine appearance is desired. It is usable full length without waste and may be mixed grain (MG).

"B" Bevel SIDING
Appearance closely approaching that of the higher grades is often achieved with siding of this grade which contains slightly more characteristics and some cutouts in longer pieces. Craftsmen of even moderate skill find it easy to apply. It may be mixed grain (MG).

"RUSTIC" Bevel SIDING
Siding of this grade is recommended for use on sidewall coverings where the distinctive charm of rustic appearance is desired. Pieces are graded from the resawn or rough side which is exposed. Thick edge may be rough or surfaced.

"C" Bevel SIDING
Pieces of this grade have one or more characteristics which are such size or number that the piece is not of a higher grade. Lengths are random with no specified percentages.

5 SIZES
¾" x 8"
¾" x 10"
¾" x 12"
and
½" x 6"
½" x 8"

Complete Stocks of All Widths and Grades When You Buy Specify "Keystone" Western Red Cedar Bevel Siding.

BRITISH COLUMBIA FOREST PRODUCTS LTD.
Fir, Hemlock and Cedar Lumber Products
Plywood
Cedar Shakes
PRES-TO-LOGS
(Victoria Sawmill Division)
Phone EV 5-3331
371 GORGE ROAD E.

NOW IS THE TIME
Repair that furnace which needs attention—We have furnace liners. Come in and browse.
Fire bricks and slabs. Fire clay and Devil's Putty. Brick and Mortar. ALBITOL, a cement additive that will ensure a permanent bond between old concrete and new, from any thickness down to featheredge. Stepping stones, 12x12, 12x16 and 12x20 from 65c.
Open Saturday till 1 p.m. Customer parking lot.
Come in and browse.
Enjoy your symphony at moderate cost. Book a season ticket.
ISLAND BUILDING SUPPLY COMPANY
575 GORGE ROAD EAST
Phone EV 2-5178
Opp. B.C. Electric Bus Depot

READY MIX CONCRETE
BUTLER BROTHERS
AGENTS FOR "LAFARGE" CEMENT
PHONE DIRECT FOR PROMPT SERVICE
DELIVERY SIX DAYS A WEEK
GR 4-1121

Television for Sunday

Programs subject to last-minute changes by stations concerned.

Time	CBUT Channel 2	KOMO-TV Channel 4	KING-TV Channel 5	CHEK-TV Channel 6	KIRO-TV Channel 7	KTNT-TV Channel 11	KVOS-TV Channel 12	KTVW Channel 13	Time
8:00			Spoken Russian						8:00
8:30			Comm. Workshop		Man; Heart				8:30
9:00			Comm. Workshop		Homestead, USA				9:00
9:30		Faith, Farm, News	Comm. Workshop		Morning Worship				9:30
10:00		Work; Pastor	Relig. Town Hall		Morning Worship				10:00
10:30		The Christophers	Eternal Light		Farm Forum				10:30
11:00		Invisible Enemy	Pro Basketball		Big Picture		This Is The Life		11:00
11:30	UN (12.15)	Medieval Romance	Pro Basketball	Cartoon (11.45)	Movie		Look Up, Live		11:30
12:00	Good Life Theatre	Johns Hopkins	Pro Basketball	Word; UN	Movie		Lamp Unto Feet		12:00
12:30		Bishop Pike	Pro Basketball	Good Life Theatre			Camera Three		12:30
1:00	Happy Land	College Conference	Pro Basketball	This Is The Life	Pro Football	Christ. Sc. (1.15)	Pro Football		1:00
1:30	Country Calendar	Movie	Peace; Desk	Country Calendar	Pro Football	News; Heart	Pro Football		1:30
2:00	Junior Magazine	Movie	This Is The Life	Junior Magazine	Pro Football	Faith for Today	Pro Football		2:00
2:30	Junior Magazine	Movie	What's The Story	Junior Magazine	Pro Football	The Christophers	Pro Football		2:30
3:00	Citizens' Forum	Open Hearing	Movie	Citizens' Forum	Pro Football	Rosemary Clooney	Pro Football	Big Picture	3:00
3:30	Web Of Life	Champ. Bridge	Movie	Web Of Life	Pro Football	Voice Of Calvary	Pro Football	Oral Roberts	3:30
4:00	Twentieth Century	Paul Winchell	Movie	Our Miss Brooks	Football; News	Cisco Kid	Pro Football	Reader's Digest	4:00
4:30	Lassie	Broken Arrow	Championship Golf	Lassie	You Are There	Movie	Dennis The Menace	Movie	4:30
5:00	Documentary '60	Cartoons	Championship Golf	CBC Magazine	Conquest	Movie	Conquest	Movie	5:00
5:30	Documentary '60	Lone Ranger	Time Present	News; Music	G.E. College Bowl	Movie	Dennis O'Keefe	Movie; Steel	5:30
6:00	Walt Disney	Three Stooges	Story Of The	Movie	Small World	Ask Your Doctor	You Are There	Voice of Calvary	6:00
6:30	Walt Disney	Three Stooges	Human Senses	Movie	Twentieth Century	Marry Millionaire	Lawrence Welk	Confidential	6:30
7:00	Give My Regards	Colt .45	Riverboat	Give My Regards	Lassie	Streets of Danger	Colonel Flack	Smoot; Country	7:00
7:30	To Broadway	Maverick	Riverboat	To Broadway	Dennis the Menace	Men of Annapolis	Texan	Buccaneers	7:30
8:00	Ed Sullivan	Maverick	Give My Regards	George Fairfield	Ed Sullivan	Official Detective	Ed Sullivan	Sir Lancelot	8:00
8:30	Ed Sullivan	Lawman	To Broadway	Bob Cummings	Ed Sullivan	Walter Winchell	Ed Sullivan	Sword of Freedom	8:30
9:00	GM Presents	Rebel	Dinah Shore	GM Presents	GE Theatre	Panic	U.S. Marshal	Mr. & Mrs. North	9:00
9:30	GM Presents	The Alaskans	Dinah Shore	GM Presents	Alfred Hitchcock	Roller Derby	GE Theatre	Movie	9:30
10:00	George Gobel	The Alaskans	Loretta Young	Documentary '60	George Gobel	Roller Derby	George Gobel	Movie	10:00
10:30	Fighting Words	Dick Clark	Divorce Court	Fighting Words	What's My Line	Movie	Sea Hunt	Movie (ends)	10:30
11:00	News; Movie	Movie	Divorce Court	News; Movie	News; Movie	Movie	News; Movie	Movie	11:00
11:30	Movie	Movie	Movie	Movie	Movie	Movie	Movie	Movie	11:30
12:00	Movie	Movie	Movie	Movie	Movie	Movie	Movie	Movie	12:00
12:30	Movie	Movie	Movie	Movie	Movie	Movie	Movie	Movie	12:30

Television for Monday

Programs subject to last-minute changes by stations concerned.

Time	Channel 8 CBUT	KOMO-TV Channel 4	KING-TV Channel 5	CHEK-TV Channel 6	KIRO-TV Channel 7	KTNT-TV Channel 11	KVOS-TV Channel 12	KTVW Channel 13	Time
8:00		Cartoons	Telescope		J. P. Patches		KVOS Classroom		8:00
8:30		Cartoons	Telescope		Golden Rule School		Frisky Frolics		8:30
9:00		Movie	Dough Re Mi		Red Rose		Burns and Allen		9:00
9:30		Movie	Play Your Hunch		On the Go		In School Viewing		9:30
10:00		Movie	Price Is Right		I Love Lucy		I Love Lucy		10:00
10:30		Gateway	Concentration	Movie	December Bride		Suzie		10:30
11:00		Gateway	Truth Or C'quences	Movie	Love of Life	Romper Room	Love of Life		11:00
11:30		Yankee Panky	It Could Be You	Movie	Two Serials	Romper Room	Movie		11:30
12:00	Movie (12.15)	Restless Gun	Queen For A Day	Movie; Lifelines	Movie	Brakeman Bill	Movie		12:00
12:30	Movie	Love That Bob	Wunda Wunda	Movie	Movie	Brakeman Bill	Movie		12:30
1:00	Movie	Music Bingo	Young Dr. Malone	Movie	Movie	The Ruggles	Movie		1:00
1:30	Movie	Curtain Time	From These Roots	Movie	As World Turns	Ding Dong School	All-Star Theatre		1:30
2:00	Helene; Nursery	Day In Court	House on High St.	Heleney Nursery	For Better, Worse	I Led Three Lives	For Better, Worse	Liberace	2:00
2:30	Open House	Gale Storm	Split Personality	Open House	Houseparty	Movie	Houseparty	I Spy	2:30
3:00	P.M. Party	Beat the Clock	King's Queen	P.M. Party	Millionaire	Movie	Movie	Norm Pagie	3:00
3:30	Mr. Adams & Eve	Who You Trust?	Movie	CHEK Circus	Verdict Is Yours	Movie	Movie	Kiddie Karnival	3:30
4:00	F. McGee & Molly	American Band	Movie	CHEK Circus	Two Serials	Life of Riley	Movie	Rod and Basil	4:00
4:30	Look; Science	American Band	Movie	Look, Science	Edge of Night	Brakeman Bill	Movie	Cartoons	4:30
5:00	Youth '60	Captain, Puget	King's Clubhouse	Youth '60	Amos 'n Andy	Popeye Theatre	Fun-o-Rama	Dance Party	5:00
5:30	Mickey Mouse	My Friend Flicka	King's Clubhouse	CHEK Magazine	J. P. Patches	Abbott and Costello	Fun-o-Rama	Dance Party	5:30
6:00	Scan; Beat	News	Superman		Patches, News	News	Fun-o-Rama, News	Space Ranger	6:00
6:30	Beat; News	Bold Journey	News	Academy Theatre	News	Life of Riley	Topper	News	6:30
7:00	Seven O'clock Show	Seven L'gue Boots	Death Valley Days	House Party	Hennesey	Sergeant Preston	Track Down	The Falcon	7:00
7:30	Don Messer	Cheyenne	Richard Diamond	Don Messer	Ike in Rome	SA 7	Ike in Rome	Captured	7:30
8:00	Danny Thomas	Cheyenne	Ike in Rome	Danny Thomas	The Texan	College Basketball	The Californians	Movie	8:00
8:30	Riverboat	Bourbon St. Beat	Wells Fargo	Riverboat	Father Knows Best	College Basketball	Father Knows Best	Movie	8:30
9:00	Riverboat	Bourbon St. Beat	Peter Gunn	Riverboat	Danny Thomas	College Basketball	Danny Thomas	Movie	9:00
9:30	Music '60	Adventures	Philadelphia Story	Music '60	Ann Sothern	College Basketball	Ann Sothern	Movie	9:30
10:00	Music '60	In Paradise	Philadelphia Story	Music '60	News	Movie	This Man Dawson	Sports, Movie	10:00
10:30	Town Above	Man With Camera	Philadelphia Story	Town Above	June Allyson	Movie	News; Follow	Movie	10:30
11:00	News, Sports	Deadline	News	News, Sports	Movie	Movie	That Man; Movie	Movie	11:00
11:30	Background	Movie	Jack Paar	Movie	Movie	Movie	Movie	Movie	11:30
12:00		Movie	Jack Paar	Movie	Movie	Movie	Movie	Liberace	12:00
12:30		Movie	Jack Paar	Movie			Movie	Explorer	12:30

61 BUILDING SUPPLIES

"M-W" SPECIAL!
While They Last
COLONIAL WALLBOARD
4x7x¼
Per sheet, $3.50
PING PONG TABLE TOP
2-piece 5x9x⅝
Per set $7.95
LAST CALL!
IT'S NOW LESS THAN 3 WEEKS UNTIL CHRISTMAS. LAST CALL TO PAINT UP AND FIX UP BEFORE THE FESTIVE SEASON. ALMOST ANYTHING AND EVERYTHING CAN BE FOUND AT M-W — AT REASONABLE PRICES, TOO. YOU'LL FIND OUR SALESMEN ARE FRIENDLY AND WELL INFORMED. FEEL FREE TO DROP IN ANYTIME AND DISCUSS YOUR PROJECT.
DO-IT-YOURSELF!
MAKE HER A BEAUTIFUL ARBORITE OR FORMICA COFFEE TABLE. MANY ATTRACTIVE COLORS AND PATTERNS TO CHOOSE FROM—AND IT'S SO EASY. PRICES FROM $10.85.
DOORS
EXTERIOR DOORS, 1⅜", GOOD QUALITY, WEATHERPROOF FIR PLYWOOD. GOOD CORE, AN EXCELLENT DOOR FOR THAT NEXT JOB. ONLY $9.50 EACH.
Monday To Friday, 8 a.m. to 5 p.m. Saturday, 8 a.m. to 12 noon.
ASK FOR YOUR FREE CALENDAR
LOOK FOR OUR SIGNS ON BAY JUST WEST OF GOVERNMENT.
LOTS OF FREE PARKING
The Moore-Whittington LUMBER CO. LTD.
On Bay Just West of Government St.
2614 BRIDGE ST. EV 3-7108

WINTER PROJECTS
Now is the time to fix up your attic, basement or spare room. Here are a few suggestions:
⅜"x8", 8" and 10" Knotty Pine Panelling, beautifully machined, good grade. Only $165.00 per M bd. ft., 1 small load reject $80.00 per M bd. ft.
12 sheets ¼"x4'0"x8'0" PV Colonial Board, slightly damaged, only $3.95 sheet.
17 sheets ⅛"x4'0"x8'0" Trendwall, only $5.25 sheet.
1x8 Knotty Pine Shelving, 7½c ft.
1x8 Knotty Pine Shelving, 10c ft.
1x10 Knotty Pine Shelving, 13c ft.
Door Jambs, 1⅛"x6" spruce, $3.30 set.
Storm sash, storm doors, weather-stripping, insulation and many other items necessary for your winter project.
DO IT NOW!
Free Estimates
Budgets Arranged
BUILDERS' SASH & DOOR LTD.
EV 2-3171 350 Garbally Road
One Block off Gorge, just past the Fountain Circle.

FENCING FOR LESS
50' COMPLETE $15.50
STOCKADE FENCING
50 ft., 4 ft. high $22.5
Combination Storm Doors ..$14.50
12'x20' Garage, complete ...$146.50
Saanich Lumber Yards
Open ALL DAY SATURDAY
3041 Douglas Street EV 5-2486

61 BUILDING SUPPLIES

STEWART & HUDSON
LIMITED
EVERYTHING FOR THE BUILDER
Plywood Sale
We took all the accumulation of reject unsanded plywood from a well-known mill and offer these outstanding buys for one week only. All panels are suitable for subfloors, walls or roof — lining basements, garages, etc.—all panels are 4x8 unsanded reject grade—you save more in quantity. Priced per panel.

	1-9 Panels	10 Panels	30 Panels
5/16	$2.93	$2.63	$2.37
⅜	3.25	2.95	2.65
½	4.86	4.36	3.93
⅝	5.89	5.30	4.77
¾	6.50	5.85	5.27

More Plywood Cuts
10½"x38½", Sanded, each 20c
12x36¼", Sanded, each 20c
48x12¼", Sanded, each 25c
16x21¼", Sanded, each 35c
16x36¼", Sanded, each 40c
48x22¼", Sanded, each 60c
48x22¼", Sanded, each 95c
Dozens of other sizes not listed but available from stock 4x8x¾ Weldtex No. 2, each, $4.16.
Ping-Pong Tables
To be sure of smooth, level table tops and no warping problems buy heavy duty 7-ply ¾" tops.
Reg. 5x9 size, No. 1 grade ¾", $15.95
Reg. 5x9 size, No. 2 grade ¾", $10.95
Demountable bases of ¾" $9.95
Save Money
on accordion-type folding doors. With the Easterner you get everything: spring steel frame, vinyl plastic covers in russet, beige or grey. Easy action, 32" wide, only $12.95. Buy 3 at one time, you pay only $11.95 each.
New Mahogany Plywoods
At big savings to you.
3x6x¼", Rotary Cut $1.62
32x88x¼", Rotary Cut $2.42
4x8x¼", Rotary Cut $4.98
4x8x¼", Vee Groove $5.92
4x8x3/16", Vee Groove $4.75
4x8x¼", Ribbon Grain $6.40
4x8x¾", Rotary Cut $13.44
4x8x¾" Ribbon Grain $16.00
Dry Spruce Shelving
Easier to work than fir—comes lower cost too—spruce is a popular shelving.
1x8, per lineal foot 11c
1x8, per lineal foot 13c
1x10, per lineal foot 19c
1x12, per lineal foot 24c
For That Man At Christmas
You can get a nice selection of Cummins Power Tools — just the type he would choose himself. Cummins Sabre Jig Saw, the handiest tool for any home craftsman. Only $53.50
Cummins Double Action Sander — America's only 2-way sanding action. Only 58.95
Cummins Electric Drill, ¼-h.p. — Geared chuck, complete, only $17.95
Cummins Favorite Maxaw 717 with 7" Sawing capacity. A few only reduced to $49.95
Kiddies' Playhouse
Drop down to our display lot and see the popular Kiddies' Playhouse. Floor area 8'x8' with 2 ft. veranda —leaving 6x8' house area. All plywood construction. Duroid roof, all painted including door and windows. Delivered and set up in your lot on wooden blocks, only $149.50
Terms if desired.
STEWART & HUDSON LTD.
405 GORGE ROAD
EV 2-2171, EV 2-2612
OPEN ALL DAY SATURDAY

ALL FIR PLYWOODS
FREE
One sheet for every 10 you buy.
No Delivery Charge.
All Waterproof Glue.
5/16"x48"x96" D, unsanded $2.93
⅜"x48"x96" D, unsanded $3.25
½"x48"x96" D, unsanded $4.86
⅝"x48"x96" D, unsanded $5.89
¾"x48"x96" D, unsanded $6.50
LUMBER SPECIALS
Price per thousand board feet, in carrier load lots only.
1"x6" fir shiplap, mill run ...$68.00
1"x8" fir shiplap, mill run ...$74.00
2"x4" dressed fir, mill run ...$74.00
1"x8" Economy shiplap $35.00
1½"x6" tongue and grove $28.00
1½"x10" forest cedar siding, shorts, rough or smooth face $35.00
Everything in Building Supplies
Gyproc Lath Insulation
NOTHING DOWN
6 to 36 months to pay for purchase. $30 to $3,000 home improvements. Five plans
Open from Monday to Saturday including Wednesday, 8 a.m. to 5.30 p.m.
ASSOCIATED LUMBER
AND BUILDING SUPPLIES
210 ESQUIMALT ROAD
EV 4-2112, EV 2-6811
EVES., GR 9-3021

61 BUILDING SUPPLIES

CUBBON BUILDING SUPPLIES LTD.
(Formerly Drysdales)
1720 COOK ST. EV 4-4411
SPECIAL ON TOOLS.
A FEW SAMPLES:
Small Square 99c
Mahogany Level 99c
Orion Hack Saw 99c
Paint Roller with extra sleeve..99c
Six-piece Saw Set 99c
Key Hole Saw $1.20
Quality Axe $4.15
BARGAINS IN MONOSEAL PAINT:
Gallons.....$4.50 Quarts.....$1.25
1x2—6-ft. bundles (12 pcs.).....72c
1x3—6-ft. bundles (6 pcs.).....45c
1x4—6-ft. bundles (6 pcs.).....60c
2x2—6-ft. bundles (6 pcs.).....60c
4x4 Three-Step Cedar Gutter....24c
400 pcs. 2x3—6', each 15c
400 pcs. 2x4—6', each 20c
600 pcs. 2x6—6', each 30c
600 pcs. 2x8—6', each 40c
600 pcs. 2x10—6', each 50c
600 pcs. 2x12—6', each 60c
4x8 ¾ Weldtex No. 2. Reg. price $9.12. Our price $4.16
4x8 5/16 Etchwood No. 2. Reg. price $8.48. Our price...$4.48
Pres-to-Logs, 11 for 99c
OPEN ALL DAY SATURDAY.
EV 5-5821.

Shop Where Your Dollars Go Further.
Complete Builders' Supply.
Hardware Paints Plywood
Clear Cedar Gutter, per lin ft.... 28c
3x6 Mahogany ¼" $1.39
Weatherstrip, set $1.45
Insulation, bulk or rolls.
Hardboard cuttings, 20"x48" 35c
PLYWOOD CUTTINGS
12x36 ¼", sanded 15c
12x48 ¼", sanded 20c
12x48 5/16, rough 18c
12x48 ¾, sanded 25c
12x48 ¾, rough 22c
30x48 ¾, rough $1.10
44x53 ¾ rough 90c
12x96 ¾, sanded shelving $1.75
Paints—20% Off.
Dimension Lumber and Shiplap.
Open Saturday 9 a.m. to 1 p.m.
Lots of Parking Space.
ROCK BAY LUMBER CO. LTD.
EV 5-3821 327 Catherine St.

R. A. GREEN LUMBER CO. LTD.
2891 Douglas St. EV 5-9774-5
BUILDING MATERIALS
INSULATION
PLYWOODS
HARDWOODS
Mouldings, Top Grade Finishing Lumber.
REMEMBER—You Can Do It Yourself
Lots of Parking, Service Right Now

NAVYJACK CEMENT GRAVEL. $3 yd. del. Road. $2.00. EV 4-1432.

62 FURNITURE

OUTSTANDING "HOME" VALUES
Genuine Tennessee cedar chests $35.00
Teawagons, walnut or mahogany $75
Solid mahogany hand-carved Victorian chairs $85
Finest selection gilt frame mirrors .....$15 to $89.50
Gilt Sconces, 1, 2 or 3 candles, Pr. .....$12.90 to $47.50
Pictures .....$2.95 to $50
Desks .....$26.50 to $119.50
Brass and Copper Plaques .....$1.95 to $15
Record cabinets (sliding doors) $25.50
TV trays $2.45
Solid mahogany and walnut cigarette tables $9.90
HOME FURNITURE
828 Fort St. EV 2-5128

IMMEDIATE CASH
Advanced on consignments to our weekly auctions. Let us sell YOUR goods to weekly crowds of over 500.
MAYNARD'S
(Since 1902)
Largest auction rooms on the West Coast. 731-3 Johnson. EV 4-5921, EV 4-1621.

4 KROEHLER SECTIONAL chairs, upholstered, 2 rose, 2 green. EV 3-7342.

DOWN-FILLED CHAISE LONGUE, excellent condition. $150. EV 2-0580.

39" CONTINENTAL BED, almost new, $35. GR 7-3978.

TWO TWIN BEDS IN FIRST-CLASS condition for sale at $40. EV 3-4322.

¾ BED COMPLETE, CLEAN CONDition. Phone EV 5-3695

9-PIECE WALNUT DINING SUITE. $75. EV 4-1095.

LOVELY LARGE SWAN ROCKER. $7.50. GR 4-1361.

62 FURNITURE

USED FURNITURE BARGAINS
5-pc Chrome Kitchen Set $22.50
6-pc Natural Dinette Suite $49.50
2-pc Davenp Suite, g'lon frieze $169.50
Baby Carriage, reduced to $29.50
and other bargains galore.
EASY TERMS—FREE DELIVERY
Standard Furniture Bargain Basement
Downstairs in Scollard Bldg.
VIEW ST. EV 2-8111

HOLLAND BROS. & CO.
NEW AND USED FURNITURE
824 Fort Street Phone EV 3-0913
SPECIALS
Roll-a-way bed with spring-filled mattress $17.50
Good selection of coffee tables .....$9.50 to $32.50
9-piece walnut twin bedroom suite $189.50
6'x9' Axminster carpet $34.50
Large unpainted bookshelves $16.50

OPEN STOCK
Well made, well finished, open stock bedroom furniture.
3'3", 4', 4'6" BEDS
Plain, $28.50
Radio Headboard, $39.50
36" dresser or chiffonier, $39.90
6-drawer Mr. and Mrs., $52.50
VOGUE FURNITURE
ONE BLOCK LONG
Lowest Rates—Johnson to Yates
Yates at Quadra EV 5-4242

"Those Heavenly Carpets from Humbers"

YEAR-END SALE
Real bargains in clean used furniture and household items. See our large stock before you buy. Customer parking at the rear.
WALLY GRAY'S
2663 Douglas St. EV 2-1631

BEST PRICES
LUNDS AUCTIONEERS
AND APPRAISERS
WE BUY AND SELL
826 FORT — EV 5-5422

WE BUY - WE SELL
WE APPRAISE
KILSHAW'S AUCTIONEERS
1115 Fort St. EV 4-6441
Cash advanced on consignments

5-pce. Bedroom Suite $110
Walnut Dining Room Suite ... $90
Chrome Table and 4 Chairs .. $29
Single Bed, complete $10
PANDORA FURNITURE
1050 Pandora EV 3-6319

VILAS GENUINE RED MAPLE dinette suite, Welsh dresser, drawleaf table and four ladder-back chairs. Brand new condition. Cost $275, for $195. Phone EV 4-2522 before 2 o'clock.

CLEANING
3-piece chesterfield cleaned, demothed, in your own home, from $12. All work guaranteed. We also clean carpets. Call Ambassador Home Service. EV 2-5532.

WE BUY, SELL AND TRADE good used furniture. Give us a call. Island Trading, 1415 Government Street. EV 4-5324.

BRITISH UPHOLSTERY SHOP, 1403 Broad St. We will gladly call at your house with patterns and give free estimates. EV 5-2222.

DURACLEAN SERVICES — WE clean, trade rugs and upholstery. EV 5-5326. 2580 Quadra St. Phone EV 4-3244.

MAPLE BUNK BEDS IN GOOD condition, $50; and two chests of drawers at $15 and $12. Please telephone EV 2-6203.

EXTENSION BREAKFAST TABLE and 2 chairs, teak. Used 6 weeks only. Phone GR 5-1436.

2-PIECE MEDIUM GREEN CHESTERFIELD, in good condition. $40. EV 4-0612.

SOLID WALNUT TEA WAGON. Perfect condition. $35. EV 2-6391 after 9 a.m.

DOUBLE BED AND VANITY dresser. EV 2-4748.

HAGEL'S CHESTERFIELD UPholstery 1917 Quadra. EV 4-3042

3-PIECE CHESTERFIELD IN GOOD condition, $120. EV 4-5150.

BED-SETTEE, BLUE, $45; SETtee, $7.50. 736 Esquimalt Road.

63 MUSICAL INSTRUMENTS

HEINTZMAN AND NORDHEIMER pianos, new and used for sale or rent. Showroom at 2020 Douglas, day or any evening. Transportation provided. Exclusive agents Fletcher Bros. Ltd. (Walter Fletcher) Ph. EV 3-0248.

HEINTZMAN PIANO, RECONDITioned, refinished. Willis, 1006 Douglas. EV 2-4712.

63 MUSICAL INSTRUMENTS

HALL & FAIRFIELD
(1 Stop Music Centre)
Start Your Child's Musical Career This Christmas!
WE HAVE A FINE SELECTION OF MUSICAL INSTRUMENTS FROM WHICH TO CHOOSE.
SEE AND HEAR
THE FAMOUS WURLITZER PIANOS AND ORGANS
RECORD PLAYERS
LONG-PLAY RECORDS FROM $1.49 UP
SHEET MUSIC SONG FOLIOS, INCLUDING CHRISTMAS MUSIC
HALL & FAIRFIELD MUSIC CENTRE
Open Wednesday Afternoons and Friday Evenings
728 FORT ST. PHONE EV 5-8342

PROGRESSIVE MUSIC LTD.
1320 BROAD STREET
COMPLETE CHILDREN'S DEPARTMENT
HARMONICAS
XYLOPHONES
PLASTIC GUITARS
WHISTLES
BANJOS
RECORD PLAYERS
CHILDREN'S RECORDS
ACCORDIONS
Many Other Items to See
PROGRESSIVE MUSIC LTD.
1329 Broad Street
EV 6-2311 EV 2-7748

RCA VICTOR PIANO ORGANS
Made in Italy by Farfisi
Anyone can play it in 3 minutes. Without a doubt the finest small organ produced.
1-Year Unconditional Guarantee.
$15.00 DOWN - $10.00 MONTHLY.
Call in and see these, or phone for a Free Home Demonstration.
ONLY $139.95
KING TV & RADIO LTD.
1672 Douglas St. EV 4-9913

MUSIC for CHRISTMAS
Hundreds of various folios from which to choose.
Carol Books for Voice or Piano.
Instrumental Albums
For Gift Suggestions:
GUITARS UKES
FLUTOPHONES HARMONICAS
A small deposit will hold any article until Christmas.
WESTERN MUSIC CO. LTD.
820 Fort St. EV 2-1311

ACCORDION LOANED FREE!
FOR UNDER THE TREE
This Christmas give Music, the gift that lasts a lifetime
8-week trial course plus free loan of Accordion, all for $16.00.
Inquire today.
BERNIE PORTER MUSIC STUDIO
721 View Street
Phone EV 2-9842.

BEAUTIFUL STEINWAY GRAND, completely reconditioned by Peter Knauer. French polished mahogany. Lovely tone; as new; $1,900. Phone EV 4-5031 or EV 4-6788.

HAVE FUN AT HOME FOR THE whole family with a Lowery organ. Trade in your piano and get highest allowance. Fletcher Bros. Ph EV 3-0248.

LARGE STOCK OF USED PIANOS for sale or rent. All reconditioned. No down payment. Fletcher Bros. EV 3-0248.

NEW ESTEY ELECTRIC ORGAN with bench, 4 octave, 3 stops, $300 or nearest offer. See at 1207 Goldstream, or phone GR 8-1128.

SPINET PIANOS BY HEINTZman, Nordheimer and Lesage for rent. Rent applies if purchased. Fletcher Bros. EV 3-0248.

HAMMOND SPINET ORGAN, $1,195; Willis Piano, $175; Mendelssohn small piano, $95. Willis, 1006 Douglas. EV 2-4712.

HOHNER ACCORDION, DE LUXE Carena III model, unused. Martin Spanish guitar, beautiful tone. Ph. GR 7-1777 after 4.

WANTED TO BUY HEINTZMAN, Nordheimer or Mason Risch. Will pay cash. EV 3-0248.

63 MUSICAL INSTRUMENTS

FURNITURE MODEL ELECTRIC chord organs, $159.50. Interior Organ Sales, 1676 Douglas.

CABINET GRAND WALNUT UPright piano. Excellent condition. $185. GR 7-6537.

B FLAT SOPRANO SAXOPHONE, straight model, good condition. $85. 2317 Howard. EV 3-3027.

LIKE NEW "BLUE STAR" TRUMpet. New, $175. Six months old. Sell for $125. GR 7-2832.

63 MUSICAL INSTRUMENTS

12-BASS ITALIAN ACCORDION in case, instruction book. All new condition, $43. GR 9-3575.

PIANO AND BENCH FOR SALE, $125. EV 5-6832.

HEINTZ

63 MUSICAL INSTRUMENTS

This Christmas, Give Something Musical

Records—Record Players

Music Instruments or Private Lessons on the Instrument of Your Choice

"ENJOY THE CONFIDENCE OF DEALING WITH SPECIALISTS"

PAN MUSIC CO.
JACK McKEOWN, Mgr
745 Pandora EV 3-4421

COME IN AND SEE OUR NEW music studio. Hammond and Wurlitzer organs. Willis pianos, new and used. Willis Organs and Pianos, 1008 Douglas St. EV 2-4712.

RICHMOND B FLAT CLARINET as new. Originally $110 with case, $60. Hohner 12 bass student accordion with case, $40. EV 3-3640. 330 Lothiniere Ave.

120 BASS TITANO ACCORDION. Hardly used. $150. GR 5-1405.

TITANO 120 BASS ACCORDION, new condition. GR 7-2127.

PIANO, $60—GOLLARD & GOLLARD. Phone GR 9-1047.

FOR SALE—ELECTRIC TRAIN, IN good condition. $10. EV 3-8879.

SILVER FLUTE. GOOD CONDITION. EV 3-6034.

GUITAR WITH CASE. AS NEW. EV 4-6548 evenings.

64 TV, RADIO, SALES AND SERVICE

Reconditioned Radio - Record Combinations

SPARTON 3 - speed automatic record player and radio combination with long and short wave. Has record storage section. Front closing doors $74.95

FLEETWOOD 3-speed automatic record player and radio combination. Long and shortwave, record storage section and front closing doors $84.95

VIKING Hi Fi 3-speed automatic and radio combination $124.95

Each of the above units is of nice appearance and represents well-above average bargains.

EASY TERMS.

MACDONALD'S
FURNITURE AND APPLIANCES
752 FORT ST. EV 3-1171

PROGRESSIVE MUSIC LTD.
SERVICE DEPT.

Offers:

Fast, Efficient TV, Radio, Electronic and Sound Service.

By R.C.A. Institute and R.C.C. Trained Technicians

Call EV 6-2311

Eves., EV 3-1683

BEST QUALITY! LOWEST PRICE RECONDITIONED TELEVISIONS IN TOWN!

90 DAYS FREE SERVICE
NO DOWN PAYMENT

TERMS AS LOW AS $8 MONTH
OPEN ALL DAY WED. AND FRIDAY NIGHT TILL 9

VINCENT'S APPLIANCES
714 Yates St. EV 3-6112

RECONDITIONED TV SALE
Choose from 30 sets.
$10 DOWN
$10 MONTHLY
17" TV from.....$99
21" TV from.....$119
Most of these TVs have new picture tubes and carry a one-year guarantee. All are fully reconditioned and guaranteed.
3 nice 3-speed combinations, from $78.
Large selection of auto, portable and mantel radios. Bargain prices.
1 Magnus Chord Organ, as new, $129.
1 Hohner Small Piano Organ, ½ price, $39.

KING TV & RADIO LTD.
1672 Douglas. EV 4-9913

RECONDITIONED TELEVISIONS
GOOD CHOICE FROM
$79.95
Mc & Mc
1400 Government St. EV 4-1111

For Guaranteed TV Repairs By Qualified Technicians

BUTLER BROS
Authorized Admiral Parts Depot
3336-8 Douglas St. EV 3-1311

MEADWELL'S RADIO
and Electric Established 1935
Qualified TV technicians — guaranteed work. 2651 Douglas. EV 3-9534

Haverty TV Antenna
Installations, moves and repairs. New or used for sale. EV 5-3370.

PROMPT, GUARANTEED REPAIRS on TVs, etc. Biggest battery stock. Reasonable rates. Kent's Ltd., 742 Fort Street. EV 3-3513.

CALLS $4. EXPERIENCED TECHnicians. Full guarantee. Promot 24-hr. service. Teletron TV depot. EV 5-2632. 228 Menzies.

Guaranteed Service and Repairs to all makes of radio and TV
ATKINSON & PEARCE
EV 2-8521 2652 Quadra St.

HI - FIDELITY AM - FM TUNER with 10 tubes. Sensitivity 3 micro volts for 30 d.b. Bogen R-660. $110. EV 6-1036.

ANTENNA INSTALLATION AND service. Reasonable moving rates. Trade ins. Used antennas. EV 3-8731. Rawnsley & Jones TV, 623 Yates St.

ROY DOTY'S TV SERVICE
Qualified repairs to all makes radios, record players, and TV. Days EV 5-3121. Eves. EV 2-3746.

21" DUMONT CONSOLE TV. PERfect condition. New picture tube. $170. EV 4-3183.

R.C.A. VICTOR 21" CONSOLE model TV, excellent condition. Phone EV 5-6173 after 6 p.m.

VICTORIA WEST RADIO & TELEVISION
906 Esquimalt Rd. Phone EV 2-4412

TV RENTALS. $15 PER MONTH. Delta Electric, 714 Cormorant. Ph. EV 4-7416.

TV ANTENNAS, MASTS, ACCESsories, parts. Precision Machine Co. 1819 Douglas. EV 5-4713.

VIKING 21" TV, $60. PHONE EV 4-4052. Monday only.

64 TV, RADIO, SALES AND SERVICE

FOR TV

ANTENNA INSTALLATIONS OR MOVES. NEW AND USED ANTENNAS FOR SALE. TV REPAIRS DAY OR NIGHT. TV RENTALS. CALL

Gordon McMillan General Television Services
EV 6-1211. 1145 VISTA HEIGHTS

TRANSISTOR RADIOS FROM $15.95
from 5 to 105 years old.
We carry the biggest selection.
A wonderful Xmas gift for kids
KENT'S LTD.
742 FORT ST. EV 3-7104

66 BICYCLES AND MOTORCYCLES

SPECIAL NOTICE
STORE OPEN ALL DAY WEDNESDAYS FOR MONTH OF DECEMBER
See Our Complete Stock of Bicycles, Trains, Games Etc. Now
ROBINSON'S
1307 Broad St. EV 3-3429

A BICYCLE FOR XMAS
$1.00 down holds any bicycle on lay-away for Xmas. Choose now. Easy terms, trades. Carmichael's Bicycle Shop (opp. Hudson's Bay). EV 2-9728.

CHRISTMAS SALE OF BICYCLES. B.S.A., 3-speed, $27.50; Royal-Cycle, 3-speed, $24.50; Raleigh 3-speed, $34.50; boy's balloon bicycle $14.75; girls' bicycles, $18.75; 20 bicycles at $12.50 each; new generator sets, $3.75; new inner tubes, 35c; new pedals $1.75 pair; handle-grips, 25c pair. Electronic Bike Shop, 756 Johnson and Blanshard Streets. EV 5-9813.

BICYCLES OVERHAULED, REpaired and painted. New and reconditioned bicycles, accessories, sporting goods, etc., at
Victoria Sporting Goods Ltd.
1410 Douglas Phone EV 4-7374.

GIRL'S RALEIGH BICYCLE. IN excellent condition. 3-speed, hand brakes, carrier, generator lights. Suitable for girl 10 years or older. $35. EV 3-7477.

GUARANTEED BIKES AND trikes, new and used. Trades accepted. Repairs to all makes. Russ Hay's Bicycle Shop, 1320 Government Street. EV 4-4722.

SEE THE "TOPPER," A SCOOTER by Harley-Davidson, new, rugged, and dependable; automatic change.
BROOKLANDS MOTORCYCLES
937 Fort Street EV 3-5926

70 REBUILT AND USED BIKES and trikes. Overseas Cycle, 624 Fisgard. EV 2-6232. Open to 9 p.m. weekends; 4 p.m. Sunday.

125 C.C. B.S.A. MOTORCYCLE, excellent condition, over 100 miles per gallon. Sacrifice, $115. Phone EV 4-1073 eves.

TWO BOYS' 18" BIKES, COMplete with kick-stands and extra pair of handlebars. First-class condition. EV 4-7845.

ROY'S 18-INCH 3-SPEED SPORTS model bicycle. Raleigh-built, good condition. EV 3-8872, after 7 p.m. Sunday or all day Monday.

GIRL'S RALEIGH 3-SPEED BIcycle, good condition, $23. Ph. GR 7-1337.

GIRL'S FULL - SIZE RALEIGH bicycle. Good condition. $35. Ph. GR 7-2369.

'49 ROYAL ENFIELD, NEW TIRES, good condition. Best offer. Phone EV 3-1120.

BOY'S 3-SPEED RALEIGH BIcycle, very good condition. $25. Ph. EV 4-9239

BOY'S 3-SPEED BIKE, 21", ALL accessories. Immaculate condition. GR 9-1039.

RALEIGH SPORTS, HUB GENERATOR, 3 speed, man's 21", whitewalls. As new, $55. EV 2-4023.

BOY'S 3-SPEED C.C.M. BICYCLE, very good condition. Asking $45 or reasonable offers. EV 2-4772

GIRL'S 20" 3-SPEED RALEIGH bicycle, in excellent condition. $30. EV 3-3209

RALEIGH 3-SPEED SPORTS BIKE, 21" frame, Dyna hub generator, carrier, wide bars. EV 3-5985.

LADY'S 3-SPEED RALEIGH, sports, generator light, etc., excellent condition. $50. EV 3-5878.

GIRL'S JUNIOR BICYCLE WITH hand brakes, carrier. As new. $25. 2532 Blanshard.

BOY'S BICYCLE 3-SPEED AND hand brakes. Repainted. $22.50. Ph. EV 3-0435.

LADY'S 3-SPEED RALEIGH BIcycle, equipped with carrier, light and pump; good condition. GR 7-3150.

GIRL'S C. C. M. BICYCLE AND carrier. Excellent condition. $28. EV 5-2920.

FOR SALE—BOY'S 26-IN. PHILlips' bicycle, hand brakes. $15. EV 3-5690.

BOY'S 18-IN. BICYCLE. IN GOOD condition. $20. 4211 Torquay Drive. GR 7-1655.

DANDY 3-WHEELED CHAINdriven tricycle. Good condition. EV 4-9285.

GIRL'S NEARLY NEW 20-IN. BIcycle. Light, carrier and pump. $35. 2533 Quadra Street. EV 4-0401.

FOR SALE. 1 GIRL'S 3-SPEED bicycle in excellent condition. Ideal for Christmas present. EV 4-0984.

GIRL'S 3-SPEED BICYCLE. NEW condition. $25. EV 3-9104.

WANTED, SMALL BOY'S BICYCLE in good condition. EV 4-9905.

ONE B.S.A. JUNIOR BIKE IN good condition. EV 4-9905.

GIRL'S CCM BICYCLE. LIKE new. $27. Phone EV 3-8995.

BOYS' 16" BIKE GOOD RUNning order. $20. EV 3-9654.

BOY'S BIKE, SUIT 12-14-YEAR-old, also 20" trike, $4. EV 2-4527.

GIRL'S BICYCLE, IN GOOD CONdition. $25. 3330 Cedar Hill Road

GIRL'S BICYCLE, JUST LIKE new. Generator. EV 4-1997.

21" RALEIGH SPORTS, 3-SPEED, good condition. $25. EV 4-9273.

BOY'S 3-SPEED RALEIGH. GOOD condition. $35. EV 4-9494.

GIRL'S 20" 3-SPEED RALEIGH. $40. EV 5-1117.

GIRL'S BICYCLE, SUIT 9 TO 14-year-old. GR 8-3043.

BOY'S 20" RALEIGH 3-SPEED bike, $30. GR 9-4273.

3-SPEED CCM BOY'S BICYCLE, new condition, 20". EV 3-5869.

LES BLOW'S MOTORCYCLE SALES
2647 Douglas St. EV 4-7848

2 GIRLS' BICYCLES FOR SALE. 1 three-speed. EV 4-8328.

GIRL'S BICYCLE. LIKE NEW. EV 4-9521.

GIRL'S 3-SPEED ARGYLE BIcycle, good condition. $30. EV 4-9862.

BOY'S B.S.A. 26" BICYCLE. $25. Phone GR 9-1933.

GIRL'S RALEIGH 3-SPEED BIcycle. $30. EV 2-9209.

MAN'S RALEIGH BIKE. GOOD condition. $32.50. EV 2-2882.

BOY'S C.C.M. 3-SPEED BICYCLE. 21-inch frame. EV 3-4935.

LADY'S C.C.M. BICYCLE. PHONE EV 3-9519.

GIRL'S BICYCLE. GOOD CONDITION. $20. EV 2-6545.

GIRL'S ARGYLE BICYCLE, nearly new. $25. EV 4-3859.

MAN'S BICYCLE. SMALL SIZE. perfect condition. Phone EV 4-1704.

MAN'S DOUBLE-BAR BICYCLE. Phone EV 4-3044.

GIRL'S C.C.M. SIDEWALK BIcycle, like new. $25. EV 2-6958.

GIRL'S BICYCLE, 20", GOOD CONdition. $22.50. Phone GR 7-3519.

BOY'S 17" FRAME BICYCLE. $20. GR 9-2993.

GIRL'S BICYCLE, SUIT 12-YEAR-old. Good shape. EV 4-2948.

GIRL'S BICYCLE, 17", $22.50 OR offer. EV 3-1291.

GIRL'S BICYCLE FOR SALE, hardly used, $23. EV 4-7950.

67 STOVES AND FURNACES

GAS APPLIANCE SPECIALS

1 Used Moffat Gas Range, automatic and clock controlled $149.50
1 Used Clare Jewel gas range $89.50
1 Used Moffat gas range $69.50
1 Used Oil and Gas Combination $49.50
1 Used Gurney gas range $29.50
3 Used gas space heaters, each $29.50
3 Used Gurney apt.-size gas ranges, each $19.50
1 Used Findlay 3-burner gas range $19.50
1 Used combination grill and hotplate $69.50
2 Used gas commercial griddles, 28x15, each $35.00
1 Used Magic Chef grill and broiler, 28x26, only $99.50
1 Used radiant fire $19.50

GORDON PAGE Ltd.
648 Fisgard Street EV 2-3422

SOUTHALL'S SPECIALS

New English Panda heaters. Special $125.00
1 white enamel kitchen heater $80.00
1 Fawcett FC 1108 heater, downflow fan, less tank. Regular $149.50. Special $117.20
1 Fowler electric clothes dryer. Regular $199.99. Special $149.99
1 de luxe Moffat gas range, glass oven. Regular $299.95. Special $224.95
Good used wood, coal furnaces ..... $25 and up
833 Balmoral EV 5-9777

BRAND NEW CYCLOS OIL RANGES
Completely installed with 65-gal. gravity system only $299.50 at
C. TAYLER
HOME APPLIANCES
707 Johnson Street EV 3-3281

"PACIFIC"
The famous sealed-in steel furnace and oil units that cannot smoke. Give you a lifetime satisfaction.
PACIFIC SHEET METAL WORKS LTD.
1009 Yates Street EV 2-3169

HOT-WATER BOILER, GURNEY 4G, complete with oil burner, pressure tank, circulating pump, thermostat and controls, 170' ¾" pipe. Ideal for greenhouse heating. $175 cash. GR 9-2104.

MUELLER CLIMATROL AUTOmatic oil or gas heating systems serviced and installed by Southall's Heating Ltd., 833 Balmoral. Phone EV 5-9777.

EAGLE SALES FOR STOVE REpairs. New and used ranges and heaters for sale. 1016 Fort St. EV 2-3923.

DUO THERM SPACE HEATER with blower, auto pulse, fuel pump. Douglas Realty, Mr. Jones, phone EV 5-8784.

WHITE ENAMEL KITCHEN OIL stove with Cyclos burner. Stand, tank and copper line. What offers? GR 9-2867.

80,000 B.T.U. COLEMAN HI-BOY furnace, thermostat, pipes, $100. Autopulse, stand, $5. Drum, stand, $15. EV 2-9941.

DUO-THERM OIL HEATER, THERmostatically controlled, temperature and blower, 12-in. pot, 78,000 BTU. Used one year. $75. EV 5-9669.

STOVE AND FURNACE PARTS. Incinerators. Victoria Foundries Ltd. 622 Pembroke St. EV 4-2124.

FAWCETT OIL SPACE HEATER, used 3 weeks. Cost $140, sell for $85. EV 4-5961.

RANGE AND FURNACE REPAIRS. Boilers and Cyclos oil burners installed. EV 2-1842.

GURNEY OIL HEATER, IN EXcellent condition, used two winters, tank attached, $35. EV 5-3277.

STEWART WARNER OIL WALL furnace, 83,000 B.T.U., $100. Ph. GR 8-3101.

WHITE FAWCETT WOOD AND coal stove with electric range attached. GR 8-3466.

RADIO 18" WOOD AND COAL furnace, now in use. Offers. Phone EV 4-1474.

MARCHAND OIL HEATER, GOOD condition, and also one 45-gallon oil drum. GR 7-2879.

ST. CLAIR KITCHEN RANGE. Converted for oil and approximately 30 gallons oil. $55. EV 4-9862.

McCLARY CIRCULATING HEATer, brown enamel, near new. $35. EV 5-1626.

COLEMAN HEATER, WITH 5-gal. tank attached, perfect. $40. EV 3-2910.

FAWCETT STOVE AND FURNACE, the stove complete with grates and sawdust burner. EV 3-8227.

HALE CO. AUTOMATIC OIL FURnace, good condition, bargain, $125. EV 3-2938.

GURNEY 40" AUTOMATIC ELECtric range, excellent condition. $80. GR 7-2639.

CHILD'S WARDROBE, GOOD CONdition. EV 4-3652.

WHITE ENAMEL TRASH BURNER. $25. Phone GR 9-4867.

LARGE COLEMAN OIL HEATER. $35 or offer. 2721 Doncaster.

MUST SELL GURNEY OIL-ELECtric range. Best offer. EV 3-9675.

LARGE COLEMAN HEATER, EXcellent condition. EV 2-4581.

GOOD USED FURNACE AND some piping. $20. EV 2-7821.

24" MOFFAT ELECTRIC RANGE, splendid condition, $60. EV 3-2170.

ENTERPRISE RANGE, IN GOOD condition. GR 8-1709.

APARTMENT - SIZE ELECTRIC range; good condition. $50. EV 5-7350.

FOR SALE — OIL STOVE, AVerage size. Reasonable. GR 8-2307.

WOOD AND COAL COOK STOVE. $30. GR 9-4964.

WHITE ENAMEL KITCHEN range. Oil burner, $25. GR 4-1361.

68 SEWING MACHINES

CLEARANCE OF USED MACHINES, all makes. EV 3-6313. Elna Sewing Centre.

PORTABLE SINGER SEWING MAchine, electric. New condition. Phone EV 4-1447, Sundays and evenings.

SEWING MACHINES FOR RENT —Taylor & Co. EV 4-3021.

USED MACHINES PRICED TO clear. Singer Sewing Centre.

SINGER TREADLE, GOOD CONDItion, reasonable. EV 4-4200.

SINGER TREADLE SEWING MAchine, good condition, $25. EV 2-4029.

NEW PHILIPS PORTABLE SEWing machine, $50 cash. EV 5-4985.

ELECTRIC SEWING MACHINE, portable. Phone EV 2-1180.

71 FARM IMPLEMENTS

"YOUR JOHN DEERE DEALER"
Sleggs Bros. Machinery Ltd.
780 Tolmie Ave.
Phone EV 5-7522 or GR 5-1125

71 FARM IMPLEMENTS

NAA Ford Tractor, A-1, a bargain $1,200
860 Ford, almost as new 1,600
Agrotiller, 3-pt hitch type, almost new 600
2F 12" MH 3-pt hitch plow, good 125

F. & F. TRACTOR EQUIPMENT LTD.
2940 Douglas Street EV 3-7842

Gibson Tractor w/implements $195
Garden rotary tiller, excellent $65
Clifford rotary tiller $175
14" Atco power mower $100

MAYHEW, STRUTT & WILLIAMS LTD.
2312 Douglas Street EV 4-3922

BUTLER BROS. SUPPLIES LTD. Your J. I. Case dealer. GR 4-1121. Making way for a complete new line of 1960 model diesel and gasoline Case tractors. Check on our clearance prices of 1959 models. However, if you intend using your present tractor for another year now is the time for annual repairs.

YOUR INTERNATIONAL DEALER Kenning Truck & Equipment, Ltd., Government Street at Queens Avenue EV 5-6778 EV 2-4924

CASE "300" TRACTOR. CASH OR terms. Reasonable. GR 4-1881.

73 TOOLS for SALE or RENT

FOR RENT
Space Heaters — Compressors
Rock Drills — Concrete Breaker
Pumps — Mixers
Pioneer Chain Saw Dealer
2981 Tillicum Alf Becker EV 4-6414

SHOPSMITH, LATEST MODEL. Must sell. GR 7-1805.

74 GARDEN SUPPLIES

FERTILIZERS

DUCK GUANO, 50C SACK, delivered 60c, minimum 5 sacks. Sidney Duck Farm, GR 5-1412.

ROTTED COW MANURE. NO weeds. 2 yds $7 del. EV 5-4356.

PLOWING, ROTOVATING AND CULTIVATING

F & K ROTOVATING LAWN CUTting, long grass cutting with sicklebar. EV 2-9900. EV 2-4714.

SEEDS, BULBS and PLANTS

GLADIOLUS FOR CHRISTMAS. Gladiola bulbs, large flowered mixed; primulas, 8 varieties, miniature mixed; also rock roses. EV 3-8884.

TOP SOIL, ROCKS and FILL

FREE
Clay Fill, Delivery Charges Only.
Best road, driveway, gravel, 5 yds. $9.00
7 yds. $12.00
Good fill gravel, 7 yds. $10.50
We have drain rock, washed sand, pea, crushed rock. Immediate del. Also top soil, garden rock, etc.
NATIONAL TRANSPORT LTD.
EV 5-9923 EV 5-0722

A-1 BLACK TOP SOIL, PEAT soil, fill, rock, road gravel, manure. Soil and manure by the sack. E. Nixon. GR 9-1337.

TOP SOIL, PEAT SOIL, FILL rock and gravel. O.K. Trucking. EV 3-1812.

GRAVEL FILL, SANDY EARTH fill, 60c yard and up delivered, also good road gravel. EV 4-5157.

80 BOATS & MARINE

CANOE COVE MARINA
Outboard Motors

59 10-h.p. Johnson outboard longshaft, new $300
58 7½-h.p. Johnson outboard longshaft, never used $250
58 3-h.p. Johnson outboard, good condition $135
59 2¾-h.p. Sea Chief, air-cooled outboard, excellent condition $100
58 50-h.p. Evinrude longshaft, electric start, very good condition $575
58 50-h.p. Evinrude longshaft, electric start with generator, very good condition $650

GR anite 5-2612
Sidney, B.C.

GORGE BOATHOUSE
Building and repairs. Wharfage and marine ways.
855 GORGE RD. W.

VERY LIGHT PLYWOOD - CONstructed 8-ft. pram runabout with mahogany decking and steering wheel. Ideal as cartop boat or Xmas gift for young boy. Will attain planing speed with 5.5 outboard. $75. Phone GR 7-1079.

FOR SALE — LAUNCH WITH 3½-h.p. Larson inboard motor; 13'6" length by 4'6" beam; in first-class shape, a good sea boat. Also good trailer. GR 9-2711.

WINTER SACRIFICE. 30' CRUISER and boathouse. Cost $15,000. Will take $9,000. Terms. Victoria Press. Box 886.

14' 6" FIBERGLAS BOAT, NEW last year, windshield, side wings, steering. EV 4-8830, 3204 Aldridge Street.

14 - FOOT RIENELL FIBREGLAS runabout, with 1959 35-h.p. Evinrude, and Tee-Nee trailer. Terms arranged. $1,095. EV 2-0716.

YOUR MATERIAL OR KIT, ASsembled by an expert at low cost. GR 9-5769

8-FT CARVEL DINGHY, $80. ALSO life ring, ice box, 9.0x12.0 tarp, whisker pole, etc. EV 3-5549.

10-FT. CARTOP, 52-IN. BEAM, 1959 5½ Evinrude. Both as new. $350. EV 4-3449.

CASH FOR BOAT, TRAILER, motor. Good beam; freeboard. Shelter cabin desired. EV 4-3285.

10 H.P. JOHNSON OUTBOARD motor, used only 25 hours. $185. EV 4-8549.

14' CLINKER-BUILT DOUBLEender, 3½-h.p. Briggs-Stratton. As new. GR 7-2940.

15' SPEEDBOAT, REMOTE CONtrols; windshield; new; with new trailer. Complete, $450. EV 2-0580

12' TROLLING BOAT, LIKE NEW, inboard and cabin. Brentwood. GR 4-2173.

FOR SALE: 1958 SCOTT 16-H.P., like new. EV 2-3755.

17' CARVEL, CABIN, WISCONSIN motor, $825 or offer. EV 5-7693.

DIX EQUIPMENT LTD.
516 Yates (Near Wharf) EV 5-7813

ANTI-SWAY BOAT TRAILERS Edwards Welding, 737 Broughton.

McKAY CORMACK SHIPYARD
130 Kingston St. Phone EV 2-7258

MERCURY MARINE
660 Discovery St. EV 5-8923

GALE BUCCANEER OUTBOARDS WEST BAY MARINA EV 5-4589

14' PLYWOOD, BRAND NEW; OUTboard. $95. GR 9-4588

STRONG 8-FOOT KAYAK WITH paddle, $10. EV 3-9946.

80 BOATS & MARINE

1960
IS THE YEAR TO
GET THAT BOAT

LET US BUILD IT AND HAVE IT READY FOR YOU COME SPRING. WE HAVE

Plans
Ideas
Qualified Craftsmen
Estimates Free

OPEN EVENINGS AND SAT. P.M.

WALKER MARINE SALES
1861 Feltham Rd. Phone GR 7-2727

McKay - Cormack Ltd.
Shipyard - Marine and Industrial Engineering
130 Kingston St. EV 2-7258

NOW
IS THE TIME
TO PLAN AND ORDER YOUR CUSTOM - BUILT PLEASURE CRAFT TO BE READY FOR NEXT SEASON.
FREE ESTIMATES
4 Marine Railways — Fully equipped Machine, Welding and Joiner Shops. Engine Repairs, Propeller Repairs, Tank Building and Repairs, Moorings and undercover dry storage available.

SEILER BOAT KITS
Pay As You Build

A cinch to assemble. Frames, stem and transom pre-assembled. As little as 60 hours to complete the 14' runabout, at $225. 16' at $305. 17 ft. and 21 ft. cruisers also available. See the popular 7 ft. and 8 ft. kayak kits offered as low at $11.66.

Boat lumber and yellow cedar available.

SHAWNIGAN LUMBER YARDS LTD.
2000 Government St. EV 2-7261

WE ARE AGENTS FOR
LISTER
Air-Cooled Diesel
Marine Engines
1 AND 2-CYLINDER MODELS
In Stock
ALSO
MERCURY OUTBOARDS
UNIVERSAL MARINE
ORR MARINE DIST. LTD.
140 Kingston EV 2-5813

MARINE ENGINES
New and Used — Gas and Diesel
Jersey Sea Skiffs 16' and 20'
MAYHEW, STRUTT & WILLIAMS LTD.
2312 Douglas St. EV 4-3922

SEE OUR AD IN THE
GIFT GUIDE
ANGUS MARINE
2220 Douglas EV 4-7431

ESQUIMALT MARINE
SALES AND SERVICE
Aluminum and Fiberglas Boats
Sporting Goods
EV 5-8541 Night GR 9-6878

Mullin's Marine Sales Ltd.
845 Yates EV 2-1928

VAN ISLE MARINA
Outboard Motor Repairs
GR 5-1138

SEVEN SEAS MARINA
Sangstercraft Sales GR 4-1944

FOR DEPENDABILITY GET A JONES BROS. BATTERY

SQUIRE YACHT SALES
Sales-Charters EV 6-1624

12' to 23' Clinker Hulls
D & L BOAT WORKS GR 4-2074

BRIGGS AND STRATTON 9-HORSE with clutch, beautiful condition, has run only 10 hrs. in 18-foot cabin cruiser. Has generator, starter, shaft and prop, with fittings also available. Phone EV 3-0886 after 5 p.m.

HAVING YOUR BOAT PAINTED? Bring it to Mooney & Sons for the best spray job. 937 View Street. Phone EV 3-4177 EV 3-4178

DAD'S XMAS PRESENT. 18'X6' 6" cabin cruiser, inboard, (outboard bracket), flying bridge, convertible top, fully equipped. 2½ years old. $750. Terms. EV 5-8276.

BOAT LUMBER, PLYWOOD, hardwood, plans and all your boat requirements, see BUILDERS SASH & DOOR LTD. EV 2-3171.

81 TIMBER

TIMBER AND FOREST LAND bought and sold for cash. F. G. Rainsford, B.C.L.S., 923 Fort Street. EV 5-2446 EV 2-9858

MAPLE LUMBER WANTED. WEST Coast Hardwood, 1111 E. 7th Ave., Vancouver. TRinity 6-8891.

TIMBER AND TIMBER LANDS bought. Estimates given. GR 8-3834.

82 MISCELLANEOUS FOR SALE

SEABREEZE PORTABLE HI-FI, as new. $60. EV 2-3028.

ONE CROWN ELECTRIC FOOD mixer. EV 2-3495.

BARGAIN—LOVELY, NEW, MOUTon coat. $125. Size 40. EV 4-5731.

BOY'S TUBE SKATES, SIZE 6, good condition. $5. GR 7-2998.

MARX ELECTRIC TRAIN WITH extras. $10. EV 2-5727.

CEMENT MIXER, 3½ CUBIC feet, air-cooled engine. EV 4-5461.

GENDRON BABY CARRIAGE, EXcellent condition. GR 7-6609.

MAN'S SPORT JACKET, AS NEW, size 38, $12. EV 3-3858.

35 MM. STEREO CAMERA. ENGlish leather case, $15. EV 2-0523.

CEMENT WASH TUBS, NO TAPS. $3.00. EV 5-8536.

SUNSHINE TRICYCLE, LARGE size, good conditon. $10. EV 2-4955.

NEW CHILD'S DESK, REGULAR size. Unpainted. $9.00. GR 7-3586.

LIONEL FREIGHT TRAIN WITH whistling tender. EV 3-2289.

BINOCULARS 750x20, $18. Phone EV 4-9291.

18 CUBIC FOOT DEEP FREEZE, upright model. EV 5-2751.

LIONEL TRAIN LAYOUT, TRACKS, switches, carpets, etc. EV 4-4613.

BEAVER WOOD LATHE, SOME accessories. EV 2-5581.

82 MISCELLANEOUS FOR SALE

BIG FOOD SALE NOW!!
At Your Prices
I.G.A.
Effective Dec. 7 to 12

No. 1 Mixed Nuts ..... 39c lb.
Margarine, Quartet brand, priced at ..... 2 lbs. 45c
Baby Foods, all brands and flavors ..... 10 tins 99c
Cream Style Corn, I.G.A., priced at ..... 4 15-oz. tins 49c
Cake Mix, Little Dipper, 4 pkts. 59c
I.G.A. Xmas Candy, all kinds, at ..... 39c' pkg.
No. 1 Wieners, large ..... 37c lb.
Grade "A" Red Stewing Beef, lean, at ..... 65c lb.
Grade "A" Red Blade Roast, bone removed ..... 59c lb.
Grade "A" Red Cross Rib Roast, at ..... 65c lb.
Sunkist Navel Oranges, sweet, at ..... 5-lb. cello bag 59c
Wilson Frozen Mixed Vegetable, at ..... 2 full lbs. 39c
Jap Oranges, sweet and juicy, at ..... $1.49 box
Florida Indian River Grapefruit, large ..... 8 for 49c

I.G.A. Always Sells for Less

I.G.A. Foodliner, 3475 Quadra
Colwood I.G.A. Foodliner, Colwood Corner
Porter's I.G.A., Cadboro Bay Rd.

for her Christmas!
"Youngstown" Kitchen
FOOD WASTE DISPOSER
Eliminates Garbage Can!
Quiet Operation and Continuous Feed
Reversible, Replaceable Cutters
Stainless Steel Interior
5-Year Parts Warranty
Average Installed Price Only $129
W. R. MENZIES & CO. LTD.
911 FORT
PHONE EV 3-1112

BUD'S MARKET

Pork Chops, per lb. 39c
Fluffo, 3 lbs. 89c
Libby's Cream Corn, 2 for 29c
Lyons Tea Bags, 100's 59c
Sugar, 10 lbs. 85c
Prem, 2 for 79c
Dad's Oatmeal Cookies, 2 for 49c

Complete Meat Dept.
Special Cuts at Request.
2942 TILLICUM RD. EV 3-3732

DORMAN'S
"BUY OF THE WEEK"
Sport Shirt Clearance
$3.95 each, 2 for $7.50
1328 Douglas EV 4-5311

HERE IS YOUR OPPORTUNITY of getting an outstanding buy in electric trains! American Flyer set, including 2 engines 1 diesel and one steam; numerous pieces of rolling stock with scads of trackage, along with switches, buildings, crane, remote controls, etc., etc. Original value $250. Will sacrifice for $125. This set must be seen to be appreciated. Phone EV 2-6395.

SKIN DIVER'S WET SUIT, 160-180 lbs.; Coleman oil heater, small oil range, arm chair and matching hostess chair; 4 pairs full-length drapes, grey and green floral. What offers? EV 2-8467.

GENDRON BUGGY (CONVERTIble, baby feeding table, toilet bowl and play pen, good condition. Ph. GR 7-1714.

MUST SACRIFICE MOSSBERG .22 bolt-action repeater, plus scope, lovely condition. Make me a reasonable offer. EV 4-1050.

GOBLIN ACE TANK-LIKE VACUUM cleaner with attachments. Excellent condition. 3120 Richmond Ave. Ph. EV 4-2748.

SIDEWALK BIKE, 14", SUIT BOY 5-7 years, $15; pair French doors 81"x30", 12 lights with hardware, $30. EV 2-7469.

NORGE OIL HEATER, 3-GALLON tank on back $40; G-M push-button car radio $40; also Firestone manual car radio $25. EV 3-9548.

1 WESTINGHOUSE REFRIGERAtor, approximately 12 years old, good condition. Best offer takes. EV 4-1379.

CCM TRICYCLE, 17" FRONT wheel. In real good condition. $8. Phone EV 3-9043.

STEEL FILING CABINET, 4 DRAWers, with lock and key. $65. Phone GR 8-2046.

BEAUTIFUL GREY CHINCHILLA jacket. In perfect condition, size 36-38. $40. EV 2-1708.

FUR COAT, CANADIAN SQUIRREL finger-tip length, $35. 786 Esquimalt Road.

20" TRICYCLE: BOY'S SIZE 1 AND 2 ice skates; electric train, wagon and trailer. EV 3-1274.

FUR COAT—FULL-LENGTH MUSKrat. Good condition. Medium to large size. Reasonable. EV 5-1930.

12-FOOT-LONG COCOA-COLORED hall runner, $15; easy chair, $5. EV 2-6816.

BLACK SEAL JACKET, 14-16, $40; chair, black, new, $10. Phone EV 5-5927.

BUDGIE CAGE, AND STAND, 16; canary cage, $3; door, 6'8"x2'6", used, cheap. EV 2-2765.

ELECTRIC STEAM IRON, $5; electric mixer, 2 bowls and juicer, $16. EV 2-4333.

PERSIAN PAW FUR COAT, SIZE 18, full length, in excellent condition, $100. Phone EV 3-2798.

WHITE FIGURE SKATES, SIZE 4, $6; Motorola car radio and aerial, $20; scooter, $3. GR 9-2205.

SIMPLICITY WASHING MACHINE, 2 yrs old, perfect working condition, $50. EV 2-5941.

LADY'S BROWN CONEY FUR coat, full length, $45; also beautiful Spanish shawl, $12.50. EV 2-4589.

COMBINATION AUTOMATIC Beauty ironer and presser, like new $76. EV 4-4801.

BEAUTIFUL HAND KNOT DRESS, Hudson Seal jacket, size 18. New condition. Reasonable. EV 4-1784.

GENUINE OAK CHINA CUP board, $30; pair white figure skates, size 6, $3.50. GR 9-2678.

F4.5 KODAK BANTAM 828 CAMera, $13. EV 3-7279 or EV 3-8934.

DOLL BUGGY AND DOLL HOUSE. EV 3-2975.

82 MISCELLANEOUS FOR SALE

IDEAL FOR CHILDREN'S GIFTS!
Miniature radios with telescopic antenna. No batteries, no plug-in, clear tone, several station selections.
$4.75
BUTLER BROTHERS
707 View EV 3-6911

"PRICE IS RIGHT"
Shears, hand and power mowers sharpened, rotary blades balanced. Keys cut, all types. Keys fitted to anything. Lock combination changed. Service calls anywhere.
PRICE'S KEY SHOP
847 Fort Street EV 4-8221

3 PAIRS GIRL'S SKATES, SIZE 2, $3 each. B. & H. trumpet and case, $35; girl's bike, $20; "Little Nugget" 3-piece winter outfit, size 6x, $7; 3" bench vise, $5. EV 4-1375.

'59 SYLVANIA 21" TV; COMbination Hi-Fi record player and radio chesterfield suite, 4-piece, walnut bedroom suite; Spiralator washing machine; Leonard refrigerator; kitchen suite; Hide-a-Bed. Ph. EV 4-4866.

MUST SELL IMMEDIATELY — Single blonde bed, dresser and chest with Serta de luxe mattress and matching box spring, together or separately; 21" Fleetwood console TV; chesterfield; rug, and frig.

CHRISTMAS GIFT GUIDE

Solve Your Gift Problems By Choosing From The Gift Suggestions Below

82 MISCELLANEOUS FOR SALE

Woodward's
USED APPLIANCE AND MARINE SHOWROOMS
MONTH-END CLEARANCE SALE

Unpainted Furniture

5-drawer Chests ... $24.95
4-drawer Chests ... $22.95
4-drawer Chests ... $19.95
4-drawer Chests ... $16.95
4-drawer Chests ... $14.95
3-drawer Chests ... $16.95
Bookcases ... $9.95
3'3" Headboard with footboard ... $12.95
and 4'6" Headboards with footboard, each ... $24.00
Radio Headboards, walnut finish 4'6" at $16.00; 3'3" at $9.95

Furniture

6-pce. Bedroom Suite in desert sand with spring and mattress ... $249.00
7-pce. Bedroom Suite with arborite finish ... $179.00
3—4'6" Beds, complete. Each $39.00
1—4'6" Bed complete. Each, $24.95
1—4'6" Mattress ... $15.00
3'3" Mattress ... $12.00
Springs from ... $9.95
2-pce. Chesterfield Suite ... $29.95
2-pce. Davenport ... $55.00
3-pce. Shelback Chesterfield Suite ... $69.00
Others from ... $16.95
Odd Chairs from ... $3.95
Hide-a-Bed siege ... $149.00
3'3" Hide-a-Bed, grey tweed ... $135.00
Hide-a-Bed and chair ... $89.00
Hide-a-Bed Chair in red ... $69.00
Sewing Machine Cabinets ... $5.50

TV Clearance

21" Northern Electric with new picture tube ... $149.00
21" Electrohome ... $134
21" CBS Columbia, new picture tube ... $149.00
21" G.E. ... $159.00
21" Philips ... $149.00
21" Chisholm ... $139.00
21" G.E. ... $139.00
17" G.E., new picture tube, $129.00
17" Crosley, new picture tube ... $139.00
17" Philips, new picture tube ... $129.00
21" Hallcrafters Comb TV, Radio, Record Player ... $299.00
21" Jordan Combination Radio, TV, Player ... $200.00
21" Rogers Majestic TV-Player Comb ... $169.00

NEW CASCO
Steam Irons
$9.95

1,000-watt "Dimplex" Heater ... $49.00

Special
NEW BIKE SALE!
YOUR CHOICE
Boy's—Girl's—Child's
$38.88

WASHERS
Demo Automatics
From $218

NEW DRYERS
$199

Woodward's
USED APPLIANCE AND MARINE SHOWROOMS
Buying It at Woodward's Is Your Best Guarantee.
779 Pandora EV 2-8932

JACK'S SUPERIOR MEAT MKT.
775 PORT ST.
Watch our window signs for week-end give-away specials.
FREE DELIVERY
PHONE EV 2-2166, EV 2-2167

ALBERTA GRAIN FED BEEF, grade A fronts, 25 lb. pack $11.75. Sides 25 lb. pack $14.50. Hinds, 25 lb. pack $17.25. 20 lb. pork pack $10. Place your order now for Christmas Turkeys. Avonlea Meat Market, 1425 Douglas. EV 4-9515.

QUALITY PAINTS
Flat, semi-gloss and multi-color. Some discontinued lines to clear at two-thirds of list prices.
DIX EQUIPMENT LTD.
816 Yates (near Wharf) EV 3-7814

GIFTS OF LASTING VALUE
TORO POWER MOWERS
The best you can buy. Easy terms. Victoria Service Centre and Lawnmower Hospital Ltd., corner Broad and Cormorant Sts. EV 3-5552.

21" MOTOROLA TV, $125; SCOPE and mount for .22 rifle, $15; 16' cabin outboard, $500, as is, 25-h.p. Evinrude, $230; 5½ h.p. Johnson, $120. 1351 Merritt. EV 4-8028.

B & H MOVIE CAMERA, 16-M.M. magazine and ampro, silent projector, complete, $225. Retina III camera, $100. Evenings EV 4-2450.

FOR SALE — UPRIGHT PIANO, fine tone, $125. Elna sewing machine, good condition, $150. Phone EV 2-8039.

USED LUMBER, BRICKS, WINDOWS, French doors, oak fireplace, chandeliers, forced oil furnace blower. EV 4-4058.

GAINADAY WASHING MACHINE, automatic pump, $40 — no offers. And boy's ice skates, size 5, with guards, $5. GR 9-4354.

HOBBYLINE H.O.-GAUGE MODEL railroad, one yr old, cost $70, sell for $30. Cub sweater and cap, $3. EV 4-1532.

EXCELLENT TRUMPET, $28; girl's Indian sweater, like new, $6; 1947 Austin, $130. EV 4-4972.

LIONEL .027-GAUGE ELECTRIC train; mounted on plywood, with electric switches and accessories $50. EV 5-3277.

CHILD'S GYM SET WITH SLIDE, as new; 2 sets lady's and gentleman's golf clubs. EV 5-4824.

FOR THE BEST CHICKENS AND turkeys in town, Stuart's Meat Market, 1492 Douglas. EV 3-9213.

24" SYLVANIA TV, GOOD CONDITION; 1 pair of lady's speed skates, size 6. EV 5-3627.

LADY'S ALL-WOOL WINTER coat, size 12-14, smoke blue. Worn only once. $25. EV 5-0643.

LARGE SIZE DOLL'S CRIB; BOYS' and girls' skates. GR 9-3062.

CABINET WITH RECORDS, $15; white kitchen buffet, $20. EV 6-1613.

A & B MACHINE SHOP, 720 PRINCESS. Mechanical repairs all kinds.

RAWLEIGH GOOD HEALTH Products. EV 3-8369.

LIME GREEN SEMI-FORMAL, size 14. EV 5-8974.

ELECTRIC TRAIN, GOOD CONDITION. Call EV 3-4855.

SILVER FOX FUR, COMPLETE, asking $40. EV 4-7308.

TROJAN VACUUM, LIKE NEW, $20. Offers? EV 3-0943.

HOOVER TANK-TYPE CLEANER, $45. Offers? EV 3-0943.

82 MISCELLANEOUS FOR SALE

You can afford to gift shop and to refurnish this Christmas . . .

EATON'S
Warehouse Showroom
818 VIEW STREET

Put your Christmas shopping and furnishings shopping on one account . . . an EATON Budget-Charge Account. No down payment . . . low monthly payments. You can charge up to 305.00 by just saying "Charge it!" Monthly payments on this amount . . . just 16.00! Inquire about it today! Solve your Christmas money problems!

7 Only, Folding Bridge Chairs, each ... 4.95
2 Only, Folding Bridge Chairs, each ... 2.95
8 Only, Folding Bridge Chairs, each ... 6.99
2 Only, Table-top Rollaway Cots, each ... 19.95
Mahogany Veneer Bedstead, 3'3" ... 39.50
2-Piece Blue Boucle Dayeno ... 75.00
Westinghouse Refrigerator, 6 cu. ft. ... 99.50
General Electric Refrigerator, 10 cu. ft. ... 135.00
Bendix Duomatic Washer-Dryer ... 250.00
General Electric Washer ... 39.00
Cyclos Oil Range ... 125.00
Viking Automatic Electric Range ... 125.00
Connor Ironer ... 49.50
General Electric 21" Television Set ... 100.00
Silvertone Portable Television Set ... 139.95
Electrohome 3-Speed Radio Combination ... 119.00
Fleetwood Hi-Fi Phonograph ... 99.95
Heintzman Piano ... 175.00
Reichardt Piano ... 175.00
Cornwall Organ ... 65.00
12-ft. Glascraft Decked Sports Boat ... 598.00
7 Only, Push Mowers, each ... 2.00

EATON'S
Warehouse Showroom
818 VIEW STREET

DE LUXE MODEL UNDERWOOD portable; beautiful inlaid harpguitar, as new; bed spring and mattress; Delta drill press; band saw; shop table saw; wood lathe; small tilt arbor saw; mandrels, motors, etc. Phone GR 5-1734 other than Thursdays or after 5 p.m. Sundays.

SPEEDY 8' HYDROPLANE, COMPLETE with 7½ Mercury motor and steering, ideal present for the boy; also man's tuxedo, size 42; and girl's winter coat, size 12, rose. Ph. EV 3-9645.

ELECTRIC TRAIN SET, COMPLETE, 26 feet of track, overhead trestles, one uncoupling unit, anti-derail, electrically operated points and switch, transformer. Engine smokes. $30. GR 7-1344.

KITCHEN TABLE AND 4 CHAIRS, chrome, red; dresser with mirror; double bed and Simmons spring mattress. Cheap for cash. G.E. washing machine with daily dipper, $25. GR 4-1881.

SMALL WOOD-TURNING LATHE with motor; tilting table power saw; 2 snow tires, tubes and wheels, 600x16; girl's bicycle; girl's nylon dress, size 6. EV 4-6064.

4958 BASSETT LOWKE TRAIN set, new condition, O gauge, 060 engine, cars, switches, 50' outdoor brass track. Cost $300. Asking $90. GR 8-2817.

STERLING AND SILVERPLATE flatware; small boy's bicycle; Remington typewriter; boy's skates; scale models, railroad equipment EV 3-0508.

MINTON DAINTY SPRAY PATTERN dinner service for eight, including tea pot, sugar and cream and coffee pot. Perfect condition. EV 3-3953.

WRIGHT POWER SAW, DEMONstrator; Coleman camp stove with one-gal. tin of white gas; bench grinder, electric; garden hose. Reasonable. GR 4-1881.

NEW 500 T.X. BELL COMPETITION helmet, 1 month old; 8-transistor portable with leather carrying case. GR 8-1138.

PAIR SILVER CANDLESTICKS, mandolin, music stand, Mecanno set, steam engine, tuxedo and shirt. EV 4-6083.

ELECTRIC COFFEE PERCOLATOR, $10. Tubular double steel bed with spring and mattress, $10. Child's steel wagon, as new, $8. EV 2-7820.

CHROME "BREAKFAST SET," coffee drum and end tables, riding cloth, guitar, electric horse clipper. All practically new. EV 5-2789.

110-VOLT CLOTHES DRYER, A 3 minute spin and ready to iron. Quick Dryer Sales, 1508 Cook St. EV 2-3524, res. EV 4-6656.

USED WASHERS, $15 UP. ALSO one Thor ironer, $65. One automatic range, $146. 615 Chatham Street. EV 2-6413.

RED TAFFETA TEEN-AGE dance dress, size 10, worn twice, $8. Girl's light brown wool winter coat, size 10-12, $9. GR 7-1267.

BROWN NYLON FORMAL, SIZE 13, worn once, $15. Full length brown fur coat, size 14, $20. Ph. EV 3-7221.

OFFICE SAFE, 1 LARGE, 1 MEDIUM for sale. 816 Humboldt. Ph. EV 6-2022.

CAULIFLOWER FOR FREEZING, large crate $1. Wilf Butler, Keating Crossroad.

WELL-BERRIED HOLLY, 35c PER pound; walnuts, 25c per pound. 3034 Cedar Hill Rd.

BEEF BY SIDE OR QUARTER. Hogs, half or whole. Good for locker. Sell reasonably. EV 3-9005.

COMMERCIAL DIVERS SALES — RENTALS — AIR
2572 QUADRA EV 5-5914

21" TV, CRIB MATTRESS, JOLLY Jumper, tuxedo, size 36, man's blazer, size 36. EV 5-8594.

BROWNIE 8-MM. f2.7 MOVIE camera and filter, new condition; opossum fur stole. EV 5-5270.

CORN, POTATOES, PEARS AND cauliflower. Mattick's Farm, Cordova Bay. GR 9-1614. Shrubs, etc.

CHILD'S 20" TRICYCLE, $14. Metal wagon, 24" x 12", $4. Small size doll buggy, $8. EV 2-9627.

FULLY RECONDITIONED, NOISELess Remington standard typewriters, $75. EV 3-4943. EV 6-1533.

CHRISTMAS TREES DELIVERED, all sizes, reasonable. Order now. EV 5-1253 or GR 8-2033.

ELECTROLUX CLEANER, ALL ACCessories. Excellent condition. $35. EV 2-1270.

TUXEDO, 40, GOOD CONDITION, $40. Ping-pong table, $10. Jigsaw, $25. EV 2-4154.

EASY SPIRALATOR WASHER with pump and timer. Excellent condition. $85. EV 5-3832.

GIRLS' FIGURE SKATES, SIZES 6 and 3, $6 pair. One model train, complete, $15. EV 3-4447.

WHITE DEEP KITCHEN SINK, complete with taps, $5. EV 3-6333.

REBUILT VACUUM CLEANERS. ABC Electric. 809 Fort. EV 4-3113.

WRINGER ROLLS SAME DAY IF necessary. Taylor & Co., 816 Fort.

CEDAR POSTS, 7 FT. DELIVERED 40 cents. GR 4-1102.

FULL LENGTH WEDDING DRESS size 11-13. EV 5-7254.

RIDING BOOTS, BROWN, SIZE 6, little used, $10. GR 7-2309.

ST. ANN'S ACADEMY UNIFORM, size 15, as new. GR 8-4297.

AMERICAN FLYER ELECTRIC train, $29. EV 3-2596.

HOLLY FOR SALE, 30c PER LB. Phone GR 9-5641.

BEATTY WASHER; FIVE-PIECE kitchen set. EV 3-0004.

GIRL'S WHITE FIGURE SKATES, size 4½. Like new, $8. EV 4-4809.

OIL HEATER, $25. ARCHERY SET, $10. One-ton Chev. 300 Burnside.

PAIR, GIRL'S FIGURE SKATES, size 2. As new, $4.50. EV 2-5083.

LAPIN FUR EVENING JACKET, size 14. GR 9-3051.

YELLOW SEMI-FORMAL, SIZE 14, never worn. $12.50. EV 4-8467.

82 MISCELLANEOUS FOR SALE

PRICED TO MOVE

FRIGIDAIRE De Luxe 40" range, automatic with deepwell cooker; Calrod elements, timed appliance outlet. Roomy storage drawer and large oven. Clean as a whistle ... $99.50
GURNEY 40", double oven, in good condition. A real buy at ... $69.50
Thor Automagic washer and dishwasher. Price ... $65.00
Beatty automatic washer ... $65.00
General Electric wringer washer, in good condition ... $60.00
Canadian Beatty rangette, 110 v. with oven ... $35.00
Apartment-size range, big oven ... $75.00

EASY, EASY TERMS
NO METERS
LOTS OF PARKING ROOM
OPEN FRIDAYS TILL 9
EVERY DAY IS SALE DAY AT
HARKNETT APPLIANCES
2333 GOVT. EV 4-4169

SPECIAL!
C.I.L. MULTI-COLOR FINISH
Regular $2.75 Qt.
Now Only $1.50 Qt.
J. J. ROSS and SONS LTD.
749 Pandora Phone EV 3-3613

DON'T COUGH
GET RELIEF WITH
GRANT'S
Bronchial Cough Syrup
GRANT'S PHARMACY
1064 PANDORA EV 4-3841

GIFTS FOR THE ARTISTS
Paints, brushes, easels, sketch boxes, oil and water-color sets, oil and water-color pads, etc. Coppersmith sets from 35c to $3.99. Paint-by-number sets from 85c to $11.50. Black Magic oil painting sets from $2.50 to $4.95. Christmas stencils and snow bombs.
SHERWIN-WILLIAMS STORE
1314 Douglas Phone EV 4-3013

WE SELL, APPRAISE, BUY. CASH advanced on consignments. Let us sell your goods to weekly crowds of over 500. Best prices in city
MAYNARD'S
(The household word in auctions)
731-3 Johnson EV 4-5921, EV 4-1621

THE DUTCH LATCH, MALAHAT—Xmas chocolates imported from Holland now on display. Open 7 days a week.

NOW AVAILABLE, "GO-BOY" GO-carts, complete, $219.50; also wheels and accessories at Victoria Service Centre, corner Broad and Cormorant. EV 3-5532.

JUST ARRIVED! — FIBERGLAS lampshade material in soft, textured pastel colors. See it now at Industrial Plastics, 580 Johnson. EV 4-5814.

LEN GLANCY
YOUR BENJAMIN MOORE PAINT DEALER
1116 Blanshard (near Fort St.)
Phone EV 3-0537

GET THE CHILDREN A PLAY tent for Christmas. Priced from $7. See our fine assortment in our showroom. Victoria Tent & Awning, 531 Balmoral. EV 2-5213.

30-INCH GURNEY ELECTRIC range, with timer, automatic oven and clock, $85; cement laundry tubs, stand and swing taps, $15. Will deliver. GR 5-2630.

NAVY BLUE DRESS BLAZER (AS new); grey slacks; burberry, 10 to 12 years; hockey skates, size 6; CGIT blouse, 14 years. EV 5-2976.

ACME 40-INCH ELECTRIC STOVE, automatic oven. Servel fridge. Easy Spindry washer. $75.00 each. Phone EV 2-8953.

BEAUTIFUL 3-STONE DIAMOND ring; also Sunbeam electric razor. Either would make lovely gift. Ph. EV 3-0818.

MIRROR, RCA RADIO, CORD breeches, leather leggings, officer's greatcoat, steamer trunk. Phone GR 4-2161.

PRETTY HAND-CROCHETED tablecloth, size 88"x70", $50; 2 Sheffield oblong entree dishes, $50. Ph. EV 5-6329.

LADY'S BLACK WINTER COAT, size 20, $12. Also automatic infrared rotissiere roto-broil "400", as new, $20. EV 4-9733.

WEDDING AND ENGAGEMENT ring valued at $137, $100 or offer. Victoria Press, Box 1189.

BEATTY WASHING MACHINES, child's commode chair, lady's winter coat, 16-18. EV 3-0094.

DUO-THERM OIL HEATER, NEW condition, china cabinet, bookcase with sliding doors. EV 2-3420.

CAULIFLOWER, $1 PER CRATE. Mr. Holloway, 7068 East Saanich Road.

MAN'S SKATES, SIZE 7; STRONG roller skates; skating dress, size 10. All in good condition. EV 3-1931.

DOUBLE BED, THICK CHENILLE bedspread, pink. EV 2-0103 after 4.30 p.m.

BABY BUGGY, $25; GIRL'S BIcycle, $25, good condition; chrome kitchen suite, $15. EV 2-3995.

IDEAL BOY'S GIFT, KAYAK AND 9' boat with inboard motor. Budgies. Good prices. EV 4-2856.

LARGE JUICER WITH PRESS. Perfect condition. Ideal for making cider. $75. EV 2-4986.

PORTER-CABLE BAYONET SAW, used only to cut one boat frame. GR 9-3632.

STANLEY ELECTRIC PLANE J4, case; builder's level tripod, case. As new. EV 5-1237.

BEATTY WASHING MACHINE, $21; full-size bed, spring and mattress, $16. GR 9-2436.

MUSKRAT COAT, SIZE 12, ALSO lovely cross fox collar. Phone eves. GR 7-1261.

8 MM. ZEISS IKON, 1.9 LENS, movie camera, plus projector, $150. EV 5-8025.

BEAUTIFUL ANTIQUE SOLID brass fender with or without matching fire irons. GR 8-3836.

ELECTRIC SEAL COAT, AS NEW, size 16-18, ¾ length. Lovely gift for mother. EV 3-2774.

YOUR GAME MEAT EXPERTLY cut, wrapped, 6c lb. Garry. EV 4-1613

HIGH CHAIR, STROLLER, BABY swing, as new. 557 Simcoe St.

SACRIFICE! $60 BABY CARRIAGE, as new, $30. Phone GR 9-4112.

CHILD'S ICE SKATES, SIZE 4, $4. EV 2-1581.

C.C.M. TRICYCLE, 18", EXCELlent condition, ½ price. EV 4-9273.

JIG SAW, 18", HEAVY DUTY, ¾ H.P. motor, $35. EV 2-3065.

ADDISON TELEVISION, LLOYD silver grey buggy. Phone GR 8-1868.

INDIAN SWEATER, SIZE 2-3, good condition. EV 3-3827.

HUDSON SEAL COAT, SMALL size. May see at H.B. Co. GR 9-3152.

SKIL SAW FOR SALE, $15. GR 8-1898.

CHROME BIRD CAGE AND stand, as new, $12. EV 4-1409.

ONE PAIR .027 ELECTRIC switches. GR 9-5552.

LARGE GENDRON DOLL CARriage. EV 5-6252.

GIFTS FOR CHILDREN

BICYCLES!
CHOOSE ANY SIZE OR COLOR FROM OUR HUGE STOCK OF C.C.M. AND RALEIGH MACHINES.
ALSO
TRICYCLES, AUTOS, WAGONS, MECCANO, HOCKEY GAMES, ICE SKATES, DOLL CARRIAGES, ETC.
SELECT NOW!
SMALL DEPOSIT HOLDS!
ROBINSON'S
1307 Broad EV 5-3429

We are proud of our
TOY DISPLAY
and the
REASONABLE PRICES
A visit will please you and us.
D & D TIRE LTD.
Victoria and Duncan

GIFTS FOR HIM

"M-W"
GIFT OF TOOLS
TOOLS FOR DAD THIS YEAR. AN EXCELLENT SELECTION OF PORTER CABLE AND STANLEY DRILLS, SAWS, SANDERS, ETC. ON DISPLAY NOW ALSO A GOOD STOCK OF WORLD FAMOUS STANLEY HAND TOOLS, PLANES, SQUARES, CHISELS, HAMMERS, ETC.
SPECIAL!
¼" ELECTRIC DRILL
Value $29.80
Now Priced Only
$24.95
Lots of Free Parking
The Moore-Whittington LUMBER CO. LTD.
On Bay Just West of Government St.
2614 BRIDGE ST. EV 3-7106

XMAS GIFTS AT
OLSON MOTORS
CUSTOM 8-TUBE FORD RADIOS FOR 1959 MODELS
$84.95
Includnig Installation and Antennae
OLSON MOTORS
Yates and Cook
YOUR FORD DEALER

MAKE IT A
MARINE XMAS
COME IN AND LOOK AROUND AT OUR
Suggestion Counter
Mullin's Marine Sales Ltd.
845 Yates St. EV 2-1928

SALE
PACIFIC PIKE
20%-33% off complete stock of Pacific Pike all-brass H.O. Locomotives and equipment.
THE TRICK SHOP
1229 Govt. (Opp. Post Office)

GIFTS FOR HIM

Christmas Ideas
FOR
The Boat Enthusiast
SPEEDOMETERS
WATER SKIS AND BELTS
COMPASSES
RUNNING LIGHTS
BOAT CUSHIONS
DOZENS OF OTHER ITEMS
ANGUS MARINE
2220 Douglas EV 4-7431

Make Him Really Happy
THIS CHRISTMAS
AND FOR
MANY MONTHS
TO COME
"BRAND NAME"
Fishing Equipment
And
Accessories
For the
Professional
And
Amateur
ESQUIMALT MARINE
SALES AND SERVICE
Aluminum and Fiberglas Boats
Sporting Goods
EV 5-8541 Night GR 9-6878

GIFTS for ANYONE

GIFT SUGGESTIONS
GUITARS FROM $19.95
UKES FROM $3.95
ACCORDIONS FROM $35.00
BONGOS FROM $9.95
BANJOS FROM $50.00
METRONOMES FROM $11.50
The largest stock of music on the Island from which to choose your Christmas music.
WESTERN MUSIC CO. Limited
820 FORT STREET EV 2-1311

XMAS GIFTS AT THE
"BAY"
TRANSISTOR RADIOS
Sony 6 transistor personal radio, model TR608, complete with leather strap and carrying case. Famous for its tone and long battery life. A wonderful personal Christmas gift.
$49.95
Philips or R.C.A. Victor 5-Tube Mantel Radio. Wide assortment of colors. Ideal for kitchen, bedroom or den.
$24.95
HUDSON'S BAY COMPANY
Appliance Department
Third Floor

TRANSISTOR RADIOS
Kent's have the largest selection in town — a model to fit any pocket or pocketbook.
$1.00.
DEPOSIT will hold any model till Christmas.
KENT'S LTD.
742 Fort St. EV 3-7104

SEND THE BOOK
"ABOUT VICTORIA"
TO FARAWAY FRIENDS
An unique kaleidoscope of facts and fantasy. Edited by Avis Walton. Illustrated by Peggy Walton Packard. Only $1.95 at gift and book stores. Also notes about Victoria, with illustrations from the book. 12 notes with envelopes gift boxed $1.00.

GIFTS for ANYONE

XMAS SPECIAL!
FLYING MODELS
FROM
$9.95
Completely assembled and ready for flight—6 popular models all with .049 motors.
PIPER TRI-PACER
A perfect model, blue and yellow, made of unbreakable polyethylene plastic, complete with control lines
$11.95
U.S. Army "Bird-Dog" Reconnaissance Plane
$14.50
Also a Big Stock of "BUILD TO FLY" Models—and Motors
BUY NOW!
HOBBIES AND CRAFTS AND TOYS
Open Wed., 9-5.30 p.m.
Fri., 9-9 p.m.
741 View St. EV 2-7832

Woodward's
USED APPLIANCE AND FURNITURE SHOWROOMS
FOR THAT BOATMAN ON YOUR LIST
"AQUA-METER" MARINE
Speed-O-Meter Kits
CHRISTMAS SPECIAL
$13.95
NEW BOYS' - GIRLS' BICYCLES
$38.88
779 Pandora EV 2-8932

Christmas Selections AT
SUTHERLAND PHARMACY
Yardley Soaps, Colognes and Sets. For Him and Her ... 85c to $10.50
Kodak Cameras, Film and Sets. Hawkeye Sets only $16.95.
Seaforth and Old Spice for Men.
Moir's Chocolates.
Black Magic, ½ to 3 lbs.
Plastic Models, Small Toys.
Free Gift Wrapping Service.
Lay-Away For Xmas.
Sutherland Pharmacy
2610 DOUGLAS EV 4-3122

RECORDS
—ALBUMS
Kent's have the largest selection of recorded music in Victoria. Hi-Fi and Stereo.
$1.00
DEPOSIT holds any album or record till Christmas.
KENT'S LTD.
742 Fort St. EV 3-7104

GIFTS for ANYONE

Bernie PORTER MUSIC STUDIO
721 View St.
WILL HELP YOU SELECT THAT "MUSICAL GIFT" FOR XMAS
FOR THE RUMPUS ROOM OR LIVING RM. NEW AND USED PIANOS, $135 AND UP.
FOR MUSIC TO PLAY THE "EASY WAY" THE "MICRO-ORGAN," PRICED FROM $135 TO $179.50. INSTRUCTION BOOK PLUS 5 FREE LESSONS IF DESIRED.
FOR THE ACCORDIONIST A "TITANO" BEAUTIFUL TONE PLUS 5-YR. WRITTEN GUARANTEE. $289 AND UP.
CALL IN TODAY.
Bernie PORTER MUSIC
PHONE EV 2-9542

HALL & FAIRFIELD
For The Music Lover
FLAMENCO GUITARS value $29.95 ... $19.95
RECORDERS from ... $3.50
METRONOMES ... $8.95
MUSIC STANDS ... $3.85
RECORD CARRYING CASES from ... $1.50
FOR THE KIDS!
SEE OUR CHILDREN'S TOY BONGOS, TRUMPETS, SAXOPHONES, ETC.
HALL & FAIRFIELD MUSIC CENTRE
Open Wednesday afternoons and Friday evenings
728 FORT ST. PHONE EV 5-8343

Visit The
ORIENT
This Xmas
PICK UP AN UNUSUAL AND DISTINCTIVE GIFT
FOR THE FOLKS AT HOME
THE ORIENT OF VICTORIA LTD.
1411 Government EV 3-6223

When Xmas Shopping
"MAKE NO MISTAKE" NOBODY UNDERSELLS
MACDONALDS
Furniture and Appliances, Ltd.
752 Fort Street EV 3-1171

A FABULOUS ARRAY OF EXCITING AND UNUSUAL GIFTS
OUR SPECIAL FOR XMAS
Hand Tooled Leather WALLETS, $1.90
Ladies' Handbags from $4.95
SILVER AND COPPER JEWELRY EARRINGS CUFF LINKS
Mexican Gift Shop
Douglas Street (opp. The Bay)

GIFTS FOR HER

TYRRELL'S
Beauty Salon
REMINDS YOU
If Your Hair Is Not Becoming to You
YOU
Should Be Coming to Us
Make an Appointment
TODAY
609 COURTNEY EV 3-6821

GIFTS FOR HER

BUTLER BROTHERS
HOOVER ELECTRIC PERCOLATORS
8-CUP CAPACITY
CHROME AND COPPER
SEALED ELEMENTS
KEEPS COFFEE HOT
Reg. $32.95
NOW $22.95
SUNBEAM ELECTRIC POLISHERS
NOW $39.95
USE OUR LAY-AWAY PLAN
BUTLER BROTHERS
707 VIEW STREET
PHONE EV 3-6911

NEWEST IDEA CORNING WEAR
MADE OF MILK-WHITE SUPER CERAMIC PYROCERAM.
DETACHABLE HANDLE FITS
EVERY DISH IN THE LINE
TWIST . . . IT'S ON!
TWIST . . . IT'S OFF!
Fry! Bake! Serve!
Freeze! Store!
Easy to Wash
VANCOUVER ISLAND'S LARGEST EXCLUSIVE APPLIANCE DEALER
Shop anywhere to COMPARE, but it pays to BUY
AT
MAIS ELECTRIC
1821 Cook St. EV 5-2436
Corner Fort and Douglas EV 5-2435

GIVE
Cosmetics
TO THE
Lady
IN YOUR LIFE
CHOOSE FROM OUR WIDE
Selection
By
YARDLEY
COTY
MAX FACTOR
SHULTON
And
MANY MORE
FREE
Gift Wrapping
10% OFF
ALL GIFT SETS
THIS WEEK ONLY
Small deposit will hold any item.
Douglas Pharmacy
1692 Douglas (next to Malleks)

HOW EASY IT IS TO
GIVE
A SEWING MACHINE
NEW OR USED.
LOOK:
Demonstrator Necchi, lightweight, portable, complete with attachments and carrying case.
Regular price $174.50 Special $98.50
A. E. TAYLOR & CO.
Christmas Eve Delivery if Desired.
816 Fort St. EV 4-3021

LOVELY TO LOOK AT
MAKE IT A GIFT OF
LASTING BEAUTY
A GIFT CERTIFICATE FOR A
"PRIMROSE" PERMANENT
PRIMROSE BEAUTY SALON
414 SCOLLARD BLDG. EV 3-5331
HAIR COLORING EXPERTS

FOR RESULTS
USE CLASSIFIED ADS.

CHRISTMAS BUDGET

EATON'S
305.00 For You to Spend for Christmas Gifts
Pay only 16.00 per month.
Do all your Christmas Shopping the easy way with an EATON'S Budget-Charge Account.
Here is the way your Budget-Charge Account works:
When you wish to pay 6.00 per month, you may Budget-Charge up to 85.00.
When you wish to pay 16.00 per month, you may Budget-Charge up to 305.00.
Your monthly statement will show the amount of payment due, plus the balance of your account.
To find out how you can spend up to 305.00 WITH NO DOWN PAYMENT
Phone EV 2-7141, EATON'S Accounts Office.

FOR RESULTS
USE CLASSIFIED ADS.

GIFTS for the HOME

ARE YOU GETTING A TV FOR XMAS?
Look At These Bargains In Used TVs:
21" CROSLEY console, in blonde wood cabinet. Good picture, definition and a very popular model. With 90-day free service ... $119.50
21" ELECTROHOME console in walnut finish metal cabinet. 90-day free service ... $99.50
21" CORONET table model, walnut cabinet with front mounted controls. A good performer at a "can't lose" price ... $69.00
21" WESTINGHOUSE table model in good mahogany cabinet, on a nice base ... $98.50
EASY, EASY TERMS
NO METERS
LOTS OF PARKING ROOM
OPEN FRIDAYS TILL 9
EVERY DAY IS SALE DAY AT
HARKNETT APPLIANCES
2333 Govt. EV 4-4169

PING-PONG TABLES
Fun and Exercise for the Whole Family!
REGULATION SIZE
5'x9'x30" HIGH
½" THICK 5-PLY FIR, UNPAINTED, 2-PIECE TOPS ... $11.50
¾" THICK 7-PLY FIR, UNPAINTED, 2-PIECE TOPS ... $15.95
2 TRESTLES, 8' IN LENGTH (OUR OWN FACTORY-MADE), PER PAIR ... $7.77
SHAWNIGAN LUMBER YARDS LTD.
2900 Government St.
"Quality at the right price"

ORDER NOW!
Custom-built Fire Screens
WITH COPPER CANOPY,
Made to Order.
Also will repair and replace old screens.
Speedy Delivery.
SOUTHALL'S HEATING LTD.
833 Balmoral EV 5-9777

82 MISCELLANEOUS FOR SALE

PETERSON ELECTRICAL CONSTRUCTION LTD.
"Buy Your Motor from Motor Experts"
Agents for All C.G.E. Motors and Controls
2300 Douglas Street EV 3-4196

NEW CHILDREN'S TABLES AND chairs, sturdily built and beautifully finished, $15 per set. EV 4-8136.

SHORT MUSKRAT COAT, SIZE 16, $20. Phone EV 2-3813.

SNOOKER TABLE PH. EV 3-5058.

82 MISCELLANEOUS FOR SALE

SUPER PAXETTE 11 BL CAMERA and case with extra telephoto lens, built-in range finder and light-meter, only used twice. Cost $135. Will sell for $80 cash. Phone EV 4-2622 or EV 3-6653.

2 SINGLE HOLLYWOOD BEDS, as new; 2 single beds, spring and mattresses; 1 Craftsman table saw, 20"x34", 5" blade; chesterfield and chair. EV 2-0037.

LEWYT VACUUM CLEANER, little used, $50. EV 2-3075 Sunday morning or Monday anytime.

82 MISCELLANEOUS FOR SALE

47-WATT CUSTOM HI-FI, BRITISH and American components, AM and FM radio, tape recorder, 15" speaker and diamond stylus record player, with cabinet or in sections. $696. EV 4-1746.

COME HAVE A LOOK AT THE prices on second-hand goods! The Bargain House, 945 Kings Road, just off Quadra, near Safeway. Ph. EV 5-8914.

FINE ART PAINTINGS. REASONable. 1403 Harrison, off Fort. EV 5-5363.

82 MISCELLANEOUS FOR SALE

12-CU.-FT. PROPANE SERVEL frig. complete with two 100-pound tanks and regulator, good shape, price $176. EV 4-1967.

LADYS' WINTER COAT, SIZE 14, $15; Jantzen suit, size 14, $15; girls' blue Indian sweater, size 12, $6. EV 5-5533.

LIONEL FREIGHT TRAIN, EXTRA track, accessories, and electric switches. GR 7-2486.

WASHING MACHINE WITH wringers, $35. EV 2-2556.

82 MISCELLANEOUS FOR SALE

CASH REGISTERS, SCALES, slicers, adding machines, etc., new and reconditioned. C. G. Green & Sons, 939 Johnson. EV 3-9353.

ALL-CHANNEL ANTENNA WITH 30' telescopic mast; 2-burner electric hotplate. Apply 1267 Fairfield Road.

AWNINGS, SCREENS, DOORS and storm windows. Free estimates. Specialty Finishers Ltd., 781 Discovery. EV 2-4612.

TOMATOES, CARROTS, FRUIT. Mattick's Farm, Cordova Bay.

82 MISCELLANEOUS FOR SALE

LARGE NEW WOODEN CRIB, drop sides, panel end, $16.50; small crib $6.50; chest of drawers, $5; $12.50 playpen, $10; mahogany desk, $35. No Sunday calls, please. 1225 Hillside.

DIPPED HOLLY, 50c LB. FILbert nuts 35c lb. Choice shrubs for Christmas gifts. Drive out and save. West Saanich Nursery, 4690 West Saanich Road. GR 9-5292.

LIONEL TRAIN LAYOUT, COST $500, will sell for $175. Phone EV 5-8898.

82 MISCELLANEOUS FOR SALE

Local 3.8 Homo Milk
Milky Way Dairy
Phone GR 9-5060

CAIRO
INSTANT COFFEE
A new full body and flavor. Now at your local grocers.

Have You Been To
HOBBIES & CRAFTS
Lately?
741 View St.

THE OLD MATSON HOME IS ON demolishing list. All lumber, doors, windows, plate glass, fireplace, oak panel and flooring, electric fixtures, brick, granite stone, copper sheet, bathtub, sink, toilet, Rockool, loose insulation, marble Duroid shingles, used brick, material from greenhouse, wood and coal furnace, tubing boilers and stoker. Everything for sale. Apply 847 Dunsmuir. Ph. EV 3-851, or EV 3-3160 days or eves.

BOY'S 17-IN. RALEIGH BICYCLE, generator lights, new tires and tubes, $20. Boys' skates, sizes 12 and 13, $1.50 pair. Boy's soccer boots, size 12, $1.50. Cowboy holster sets, $1.50 each. Single speed record player, $2. Treadle Singer sewing machine, $5. Girl's lined tweed coat, size 10, $6. Girl's lined English coat size 10, $5. Girl's jodhpurs, size 12, $2.50. EV 2-4388.

CRIB, $10. STROLLER, $4. Commode chair, $3. High chair, $2. Bird cage and stand, $5. Ironing board, $2. Lawnmower, like new, $10. Simmons bed spring, $5. Mortar hoe, $2. 50 feet heavy extension cord, $5. Car heater, $5. 6.70x15 tire chains, $5. All items in good condition. GR 9-3322.

140' OF OVERHEAD OUTDOOR pigtail drop wiring (as on car lots, etc.) with many white and colored light bulbs, suitable for Christmas. Snap buy $35. H. Bitterman, phone EV 3-6741.

MODERN 4-PC. WALNUT BEDRM suite, complete, ¾ bed complete, cream enamel Good Cheer wood and coal range; chrome budgie cage. GR 7-2332.

AS NEW, DUAL-CRAFT KNITTING machine, $75; mantel clock, good condition, $5; 2 and 4-gallon crocks, $6; standard typewriter, $20. Phone GR 8-1654.

45-GAL. OIL DRUM AND PUMP, with side-arm stand and tank, $15; hot water tank, $5; ice box, $5; kitchen buffet, 4 chairs, $8; golf woods, 1 and 3, $8.50. 1216 St. Patrick.

ENGLISH HAND - TAILORED tweed coat, size 12. A month old. Regular value $64. Will sell for $30. Too large for owner. Two-piece suit, $5. EV 4-9516.

COLEMAN OIL CIRCULATING heater, $35. Drop-leaf table, $8. Child's double steel swings, $13. Electrolux vacuum cleaner, complete, $55. 2630 Roseberry. EV 3-6918

MUSKRAT-BACK COAT IN PERfect condition, $55. Diamond engagement and wedding ring, $50 for set. Hohner accordion, "Student II", practically new, $40. EV 2-7776.

BOY'S BIKE, 19", GOOD CONDITION; lady's evening dress, size 12; 2 new Venetian blinds, 6'x4'. EV 3-8769.

BOY'S POOL TABLE, CUSTOM model, 3.0x8.0 (balls not included), $20. Boy's size 4 (as new) hockey skates, pro, $6. EV 2-5922.

.22 RIFLE; ELECTRIC HEATER; 2 prs boxing gloves; portable record player; woman's skates, size 8. GR 9-1356.

PLATFORM SCALE, BUTCHER'S scale, 10c to $1; 5 shopping carts, large Duotherm oil heater and oil pump. GR 9-4971.

GIRL'S LARGE 3-SPEED RALEIGH sports bicycle; grey baby buggy; girl's coat, size 12-14 years. Good condition. EV 3-5884.

BOY'S RUDGE 3-SPEED BICYCLE and girl's bicycle; mattress for ¾ bed; 45-speed record player, and pair boy's skates, size 8. EV 3-6708.

XMAS TREES FOR BUSINESS premises, all sizes. Delivered. Ph. EV 2-3218

TOILETS AND TANKS, BATHS, taps, 4" and 2" pipe, electric fittings, etc. EV 3-4542 or EV 2-6532.

SEABREEZE RECORD PLAYER, A-1 condition, cost $65, sacrifice $20. GR 9-3959

SMALL ELECTRIC RANGE, AUTOmatic oven; 2 single beds and mattresses; studio couch. EV 4-7243.

LARGE HOCKEY GAME; 10" 2-wheel bicycle, extra side wheel. GR 9-5083.

TRICYCLE, $17; CHILD'S ACCORdion, $17; portable radio, $20. Phone GR 9-4966.

2-YEAR-OLD, OFF-WHITE BUGGY, used for 1 baby, excellent condition. $30. EV 2-6221.

SINGLE LAUNDRY TUB WITH pedestal and swing taps, as new. Phone EV 4-9285.

LARGE WOODEN CRIB WITH plastic-covered mattress, in good condition. EV 3-8101

ONE SMALL POOL TABLE; ONE Mixmaster, ten speeds, with juicer. EV 2-3238.

HOLLY, VARIGATED, FOR SALE, 50c a lb. 1760 Kisber Avenue. Phone GR 7-3296.

9 CU. FT. SEALED UNIT FRIDGE. Good working order. $65. EV 2-9907, GR 9-4615.

AMERICAN INTERNATIONAL ENcyclopedia, complete set, new, $40. Rangette, 110-volt, $20. GR 9-4827.

SEWMAGIC SEWING MACHINE, $50. Easy automatic ironer, like new, $40. EV 3-3549.

LARGE CRIB; CONVERTIBLE high chair; and C.C.M. kiddie car. GR 9-1773.

ONE DAVENPORT; KITCHEN chrome set; electric rangette. Reasonable. EV 2-0917.

GIRL'S BICYCLE, BOY'S SKATES, size 4. Girl's skates, size 3. Good condition. GR 9-3493.

GIRL'S 3-SPEED BICYCLE, FULLY equipped; pair white skates, size 5; oil drum and stand. GR 7-1254.

650 HOLMES COMPLETE WRECKer unit with box and cables. Sell or trade. Victoria Auto Wreckers.

WALNUT VENEER CEDAR CHEST, like new, $35. EV 3-6838

BROWN VALOR HEATER, $15. EV 3-5213.

BABY CARRIAGE, PLAYPEN AND car bed. EV 4-2889.

THOR GLADIRON, GOOD CONdition. Reasonable. EV 4-9783.

LADY'S FIGURE SKATES, SIZE 6, $7. EV 3-9061.

SUNSHINE ROLLER SKATES, AS new, $2.50. EV 4-5175.

CRIB AND SPRING-FILLED MATtress, $10. EV 5-7957.

MODEL 25 WINCHESTER PUMP, new condition. EV 3-5537.

HUDSON SEAL SHORTIE, LIKE new, $25. EV 3-5766.

FOR SALE—BABY BUGGY, IN good condition. EV 3-2128.

83 MISCELLANEOUS WANTED

WE BUY AND SELL CAMERAS, musical instruments, radios, furniture, major appliances, etc. Give us a call. Island Trading, 1415 Government. EV 4-3834.

WANTED, JUST ONE MORE CUStomer, Kent's Ltd., 742 Fort. Phone EV 3-7104.

CASH PRICES PAID FOR gentlemen's good used clothing. Please phone EV 2-2814.

GOOD BOOKS ALWAYS BOUGHT HAUNTED BOOKSHOP
845 Fort Street Phone EV 3-1429

WANTED — NAVY CHIEF'S OR P.O.'s uniform, 6 ft. 1 in. 180 lbs. EV 4-0093.

FURNITURE AND APPLIANCES PURCHASED FOR CASH
KILSHAW'S — EV 4-6441

WANTED, DINNER PLATES, EDward VIII crowning, with green and gold border. GR 7-3266.

RABBIT BEARING SCRAPER. Phone days, EV 2-5541; nights EV 2-7821.

WANTED — HOUSE FOR WRECKing. EV 2-8306, 456 Davida.

WANTED TO RENT, AN 18" TO 24" chain saw. EV 3-6322.

83 MISCELLANEOUS WANTED

Old Cars and Trucks
Bought, Yards, basements and scrap piles cleaned and removed. HAULING
EV 2-3060

ADELPHI BOOK SHOP
Wants Books by Conibear, McLung, McKelvie and other B.C. Writers. 822½ Fort EV 5-1746

IMMEDIATE CASH
or advances on consignment for your appliances and furniture
MAYNARD'S, Johnson, EV 4-5921, EV 4-1621.

3-SPEED RECORD PLAYER. Portable or cabinet. GR 7-2231.

WANTED—A "WINKIE" RALEIGH tricycle in good condition. Phone EV 4-0920.

SCOUT UNIFORM, 12-YEAR SIZE. EV 3-2886.

WANTED — USED FURNITURE. Holland Bros. & Co., EV 3-0913.

WANTED, PIN PONG TABLE, REAsonable. EV 2-2205.

WANTED — DRILL PRESS WITH ½-h.p. motor. EV 3-4459.

WANTED — PING - PONG TABLE. GR 7-1212.

SNOOKER SET, COMPLETE. EV 3-7279 or EV 3-8934.

DOLL CARRIAGE IN GOOD CONdition. EV 5-8548.

WANTED — OIL-BURNING CIRCUlating heater. EV 4-6637.

WANTED — AN ADJUSTABLE dress form, size 36-44. EV 2-0668.

BOY SCOUT UNIFORM, SIZE 14. Please telephone EV 3-1929.

WANTED, BANJO IN GOOD CONdition. EV 3-2765.

GOOD CONDITION, L.P. RECORDS. Phone EV 3-7982.

84 SWAPS

BOY'S 18-IN BICYCLE, $15. B-flat clarinet, $30. Oil space heater $30. Wash basin and taps, $12. Large roll-top kitchen sink, $10. Quantity used window sash cheap. Want table saw or typewriter. GR 7-3406.

13' CLINKER CABIN BOAT, PRACtically new 7-h.p. Briggs-Stratton motor, generator, clutch and self-starter, for 17' or 18' cabin cruiser, 6' or 7' beam. Will pay difference. Phone GR 7-1937.

SWAP EQUITY OF $1,000 ON 5-mo-old Leisure Home 19' trailer. Sleeps 5. Toilet. Like new—For boat or what have you? EV 2-5941. Mr. Graham.

MUSKRAT-BACK FUR COAT, SIZE 14, ¾ length. Cost $325. Excellent condition. Sacrifice for $85 or preferably swap for article of equal value. GR 7-3239.

KENMORE ELECTRIC IRONER in white enamel cabinet. Good condition, for combination radio and record player. EV 3-4464.

SWEDEN CREAM SEPARATOR and super airflow car heater. Trade for potatoes and vegetables. Phone GR 9-1545.

WEIMARANER PUP, TRADE FOR portable typewriter in good condition. GR 8-2012.

EXPERIENCED PAINTER WILL swap painting jobs for what have you. EV 5-6651.

SWAP 7½ H.P. ELECTRIC FAIRbanks pump, 3 phase, for good row boat. Or will sell. EV 4-1881.

GOOD COTTAGE ORGAN, SELL or swap for good electric or coal and wood range with coil. EV 4-0369.

10' CARTOP BOAT, EVINRUDE outboard, for deep freeze or what have you? GR 8-1607.

BEATTY ELECTRIC IRONER FOR 39" continental bed. GR 7-2355.

TAPE RECORDER, VALUE $50, swap for furniture or sell. EV 5-6470.

SWAP ONE-YEAR-OLD DRYER for deepfreeze. EV 5-5122.

90 PETS

MERRY CHRISTMAS
For Years to Come!
Give a pedigreed silver miniature poodle, 3 handsome males, 8 weeks. EV 3-3676.

GOOD HOME WANTED FOR small Shetland sheep dog. New owner pay for spaying. Will board until Christmas. Mercedes Gibson, Cowichan Station.

OUTSTANDING REGISTERED male German Shepherd, 8 months old, finest blood line, dam imported from Germany. $150. Ph. EV 3-9953.

MINIATURE POODLE PUPPIES ready now. Also Christmas reservations taken. Poodle trimming. Ph. GR 8-2488.

PUREBRED GERMAN SHEPherd pups. CKC registered. Good blood lines and temperament. Will hold till Christmas. GR 7-1130.

WEIMARANER PUPS — POINT and retriever. American champion field and bench stock. See them and make an offer. EV 5-0798.

BELGIAN SHEEPDOG (TERVUren) pups for sale. Show stock. C.K.C. registered. GR 9-2294.

KEEP YOUR DOG WARM AND dry with a coat or sweater. Petland 822 Fort St. EV 4-8732.

REGISTERED GOLDEN RETriever puppies. Will hold till Xmas. GR 9-2574.

WANTED: NOW OR LATER, A female SPRINGER Spaniel puppy. Phone EV 3-3838 after 6 p.m.

HARTZ MOUNTAIN CANARY, male, guaranteed singer, and cage, $9.50. Vista Variety, EV 2-6731.

LONG-HAIRED, PUREBRED DACHshund puppies. Reasonable. Phone EV 5-4627.

BORDER COLLIE PUPS, FROM working stock. Wonderful with children. 416 Goward Road. GR 9-5868.

REGISTERED GERMAN SHEPherds, 3 months. Permanent shots. House-trained. EV 2-0670.

LOVELY BORDER COLLIE PUPS, males $10, females $5, 8 weeks old, for Xmas. Stan Polson, GR 4-1318.

WANTED, BABY BUDGIES, cocks $4, Hens $2. Marchmont. Ph. EV 3-0406.

BOXER AT STUD. GAYLORD'S Jet Pilot. Desirable blood line. Ph. EV 3-8776.

6-WEEK-OLD PUPPIES, MALES $10, females $5. Will hold till Christmas. GR 9-4803.

REGISTERED WEIMARANER pups, excellent for hunting and house dogs. GR 9-1666.

BEAUTIFUL REGISTERED PEkingese puppies from English stock. GR 4-1670.

COCKER SPANIEL, MALE, PEDIgree, 18 months. $15. EV 4-8567 after 7 p.m.

REG. MALE, I SPAYED FEMALE cocker pup. Layfield Kennels GR 9-4460.

LOVELY NEUTERED CAT, ALSO others, require good homes. C.P.L., EV 4-9692. EV 2-0455, 10-5.

PUREBRED MALE CHIHUAHUA, 6 months old. GR 9-1191.

REGISTERED BOXER MALE, $50. GR 9-2721.

CHIHUAHUA PUPPIES FOR SALE. GR 8-1818.

REGISTERED PUG PUPS, $40, with papers. GR 8-3671.

RED FACTOR CANARIES, CLARK EV 4-8320.

CORGI PUPPIES FOR SALE. PH. GR 8-1772.

THE GREATER VICTORIA DOG Obedience Training Club. EV 3-7908.

YOUNG BUDGIES, $3.50. DOMESTIC Sales, 28 Burnside West. EV 3-3512.

MICHAEL WILLIAMS BOARDING and training kennels. GR 8-1067.

GORDON SETTER PUPS, PUREbred. Phone GR 9-3187.

LARGE BREED CHIHUAHUA pups, ideal child's pet. GR 9-1439.

FOR SALE, SEVERAL LARGE goldfish. Ph. EV 3-2028.

FOR SALE — BUDGIE BIRD AND cage, $14. GR 7-3737.

CANARIES, SINGERS AND HENS. EV 3-5530.

BONNY RED CAIRN TERRIER pups, males, GR 9-2686.

REGISTERED GERMAN SHEPherd pups, $75. Terms. EV 5-2203.

ORANGE CANARIES. EV 4-9184.

91 CHICKS, POULTRY, HATCHING EGGS AND SUPPLIES

WANTED — LIVE FOWL AND roasters, top prices weighed at your place. GR 8-1182 or GR 8-2683

LOOK! OVER 200 NEW HAMPshire young pullets and fryers. All for $125. GR 4-1361.

91 CHICKS, POULTRY, HATCHING EGGS AND SUPPLIES

HAMPS OR LEGHORN-HAMPS. June hatch, $2. GR 9-4007.

TOP-RATE PAY FOR LIVE POULtry. Victoria Poultry EV 3-0952.

92 LIVESTOCK AND SUPPLIES

CHOICE HERD OF CHINCHILLAS, cages and equipment. Best offer. GR 4-1381.

14 - MONTH - OLD GRAIN - FED steers for sale and 1 heifer. Phone EV 4-1484.

STRONG HEALTHY YOUNG Yorkshire pigs. GR 8-1632 or GR 8-3543.

4 - YEAR - OLD BLACK MARE. Quiet with children. Apply 64 Thetis Lake Rd. or phone GR 8-1938.

FOR SALE — BLACK SADDLE mare, rising 5. $175. Phone Nanaimo 2725L2 after 6 p.m. or Sunday.

FOR SALE — GRADE HOLSTEIN, very good; fourth calf due on Dec. 16. GR 9-3861.

WANTED — DAY-OLD CALF. PH. GR 4-1727.

HOLSTEIN CALVES, 1 WEEK OLD. Phone EV 4-0380 or GR 9-5920.

SADDLE, 11½" SEAT, GOOD CONdition. Reasonable. EV 2-0580.

HOLSTEIN HEIFER CALF. PHONE GR 9-3009.

MINK FARMER NEEDS HORSES and cows. Ph anytime GR 8-3085

HIDES, COWS, DAY-OLD CALVES bought for cash. GR 9-1607.

100 CARS FOR SALE

MORRISON
COOL SAVINGS
FINE USED CARS!

50 CHEVROLET Sedan, Green, radio and heater $395
50 CHEVROLET Sedan, Grey, heater $395
50 OLDSMOBILE Sedan, Grey, Hydramatic, heater $395
53 CHEVROLET 2-Door, Grey, heater $495
49 CHEVROLET 2-Door, Black, heater $445
53 FORD Sedan, Radio and heater $745
53 FORD Sedan, Green, Automatic transmission, heater $875
53 CHEVROLET Sedan, Heater $875
53 FORD Coupe, Grey, Heater $895

30-DAY EXCHANGE
6-MO. WARRANTY

56 Ford Hardtop Sedan, Heater $1695
56 DODGE Sedan, Heater $1195
53 FORD Station Wagon, Green, Heater $1145
49 CADILLAC Sedan, Grey, Hydramatic, radio and heater $1195
53 BUICK Convertible, Green, Dynaflow, radio and heater $1195
53 OLDSMOBILE Sedan, Green, Hydramatic, heater $1245
53 BUICK Hardtop, Dynaflow, radio and heater $1295
54 CHEVROLET Bel Air Sedan, Power steering, Powerglide, radio and heater $1295
54 CHEVROLET 4-Door Station Wagon, Heater $1395
56 FORD Sedan, Heater $1395
55 MONARCH Sedan, Blue, radio and heater $1395
56 METEOR Sedan, Heater $1495
56 FORD Sedan, Heater $1495
57 PLYMOUTH Sedan, Heater $1495

BIG BONUS
TRADES AND EASY TERMS ON THE LOW DOLLAR DIFFERENCE

59 CHEVROLET Sedan, Coral, heater $2495
53 CADILLAC Convertible, Copper, Hydramatic, power brakes, power steering, radio and heater $2195
59 CHEVROLET Bel Air Sedan, Powerglide, radio and heater $2666
58 FORD Hardtop Convertible, Green, radio and heater $2695
57 OLDSMOBILE Sedan, Hydramatic, power steering, power brakes, radio and heater $2745
57 OLDSMOBILE Sedan, Hydramatic, power steering, power brakes, heater $2695
55 CADILLAC Sedan, Tan, Hydramatic, power steering, power brakes, radio and heater $2999
55 CADILLAC '60' Special Sedan, Maroon, power steering, power brakes, power windows, Hydramatic, radio and heater $3395

BUY NOW AND SAVE AT
MORRISON
Chevrolet - Oldsmobile Ltd.
940 Yates EV 3-1108

METEOR RIDEAU. LATE 1956. Automatic, Marconi radio. Spotless. Color primrose (4-tone). One owner; leaving city. Trade in and financing arranged. EV 3-5559.

1953 MONARCH CONVERTIBLE. Continental kit and many extras. $550 and take over payments. Ph. GR 9-4418.

'54 FORD. EXCELLENT CONDItion, radio, heater, turn signals, etc. $795. Will take trade or finance. GR 8-2005.

SELLING YOUR CAR?
See Ensign Motors
For Cash
2017 Quadra EV 5-5612

'41 STUDEBAKER CHAMPION. Running condition, good tires. What offers? GR 9-1354 evenings.

JEEP STATION WAGON, 4-WHEEL drive, $875. Will take car in trade. 2716 Cadboro Bay Road.

1956 FORD COUNTRY SEDAN STAtion wagon. Power steering, automatic, safety belts. $1,495. EV 3-9040.

1940 DODGE SEDAN, GOOD RUNNing order, radio, heater, Fiestas white-walls. EV 5-5183.

1949 OLDSMOBILE, AUTOMATIC, radio; good condition; $450. Phone EV 3-4459

CRABB'S AUTO SALES
CLOSED SUNDAYS.

1958 THUNDERBIRD, LOW MILEage, like new; $4,500 cash. EV 3-6316.

'47 FORD SEDAN $75. 3570 ROLton Crescent.

1955 MORRIS TUDOR, $800. PHONE GR 9-2721.

1950 DODGE. CUSTOM. EXCELlent condition throughout. GR 7-6064.

TEENAGE SPECIAL, 1941 WILLYS sedan, R and H. $90. EV 2-4886.

100 CARS FOR SALE

NATIONAL MOTORS
For The Best Deal Deal With The Best

1959 FORD 2-Door Ranch Wagon, V-8, heater, automatic, A-1 $2895
1958 FORD 300 4-Door 6-cyl. Radio, heater, automatic, red and white, Only $2495
1958 CHEV 2-Door. Radio, heater, 6-cylinder. Save! $2295

30-Day Exchange
Winterized Cars

1958 FORD 4-Door Sedan. Radio, Heater. Save! $2095
1957 PLYMOUTH Sedan. Radio, heater, A 1. Save! $1695
1956 METEOR Sedan V-8 Radio, heater. Save! $1595

No Payments Till Mid Jan
6000-Mile Warranty

1956 LINCOLN 2-Door Hardtop Premier. Full power. Radio, heater, automatic power seat and windows. New car condition. Save $ at $3695
1954 BUICK Special 4-Door. Radio, heater, automatic, A-1 $1395

Imports

1958 TR 111 Sport Convertible, heater, A-1 $2195
1955 VANGUARD Sedan $995
1957 KARMAN GHIA $1995
1959 DKW Hardtop. Heater, Signals. Only $2295
1959 FIAT 1100 Sedan. Heater, signals, tutone $1995
1952 HILLMAN Sedan. H $295
1951 VANGUARD Sedan, H $295

Trade Up Or Down

1954 CADILLAC Fleetwood Sedan. R, H, automatic, full power. Save! $2295
1954 STUDE Sedan. Heater $795
1953 MONARCH Sedan. Heater, automatic $945
1953 STUDE 2-Door. Radio, heater $595
1951 OLDS 98 2-Door Hardtop. Radio, heater, automatic $795
1952 CHRYSLER Sedan. V-8, R, H, power steering $995
1951 PONTIAC Hardtop. Radio, heater $795
1949 METEOR $195

6,000-Mile Warranty

Truck Clearance Sale
1953 CHEV ½-Ton Panel. H and windows $795
1951 CHEV Sedan Delivery. Heater, automatic $545
1957 THAMES ½-Ton Ranch $695
1958 FORD ½-Ton PU. 8' box, 6 cyl. $1,895
1959 FORD Sedan Del., 6-cyl. R, H $2495

Open Evenings
848 YATES EV 4-8174

DOMINION MOTORS LTD.
1960 NEW LARKS!
THE ONLY COMPACT CAR WITH A ROOMY 4-DOOR STATION WAGON 6 OR 8-PASSENGER
Studebaker - Packard
ARENA WAY
OPPOSITE B.C. ELECTRIC

TRADE-INS
55 FORD Sedan. Clean, radio $1,295
53 STUDEBAKER Champion Sedan. Automatic, radio, etc. $1,095
56 CONSUL 4-Door $1,295
50 AUSTIN A-40, radio $395
52 HILLMAN Convertible. Excellent shape, radio $645
49 AUSTIN Sedan, very clean $395
53 DODGE Sedan $795
51 PACKARD. Automatic $695
47 DODGE 7-Passenger. Excellent mechanical condition, very clean $395
48 DODGE Sedan $275
All in excellent running order.

SALES & SERVICE
Blanshard and Cormorant
Phone EV 5-8012, or EV 5-6132

BETTER BUYS
46 PONTIAC Sedan. Very good $230
49 MONARCH Sedan. 1 owner. Registered in 1950. Top value $445
53 HILLMAN Sedan. Very good throughout $645
41 PLYMOUTH Sedan. Has had motor reconditioned $99

MASTERS MOTORS
815 View Street Phone EV 3-3541

1952 CHEVROLET. CRACKED block. Best offer takes. Telephone EV 5-1241.

1958 PONTIAC '6' 4-DOOR. 2-TONE white and blue. Best offer takes. EV 5-6945. 1213 Clovelly Terrace.

1951 CHEVROLET SEDAN. GOOD condition. EV 2-7564, evenings.

MUST SELL. OWNERS TRANSferred—1959 Vauxhall. GR 8-3354.

1947 AUSTIN SEDAN. NICE ALLround condition, $130. EV 4-4972.

100 CARS FOR SALE

TELMAC
ANNUAL
BONUS FOR CHRISTMAS
WITH EVERY SMALL CAR

FREE 12 LB. TURKEY
FREE 6 LB. HAM
FREE BOX CHOCOLATES
FREE BOX ORANGES
FREE 5 FT. TREE

Telmac again presents this annual exclusive offer in the true spirit of Christmas. The gifts are not great nor tremendously grand but at least they may help make your holiday a little more pleasant and less expensive, too.

49 PREFECT Sedan $95
49 AUSTIN Sedan $145
49 MORRIS Sedan $195
50 VANGUARD Sedan $195
51 HILLMAN Sedan $195
50 AUSTIN Sedan $295
51 OXFORD Sedan $345
50 HILLMAN Sedan $395
50 VAUXHALL '6' Sedan $445
52 AUSTIN Somerset Sedan $495
52 AUSTIN Stn. Wgn $545
53 HILLMAN Sedan $695
53 CONSUL Sedan $795
53 VAUXHALL Sedan $795
55 METRO. Hardtop $1045
55 VOLKSWAG'N 2-Door $1095
54 ZEPHYR Sedan $1145
56 AUSTIN Sedan $1245
58 HILLMAN Convertible $1795

Exclusive Telmac Credit Terms
NO MONEY DOWN
CREDIT TERMS AVAILABLE
FIRST PAYMENT MID JANUARY
UP TO 36 MONTHS TO PAY

Budget-minded purchasers will find terms tailored by Telmac that entirely eliminate the down payment obstacle. Low, convenient monthly payments are all that is necessary for a fine Telmac small car, regardless of your immediate financial circumstances.

54 Metro — 53 V'guard—51 Triumph
52 XK120—52 Hillman—53 Consul
53 Morris — 49 Vauxhall —49 Austin
54 Consul — 54 Hillman — 54 Morris
50 A-70—53 Vauxhall—55 Commer
57 Consul — 54 Vanguard — 54 A-70
49 Morris—55 Standard—50 Rover
54 Commer—49 Hillman—48 Morris
54 Anglia—51 Oxford—55 Zephyr
59 Victor — 53 Hillman — 53 Oxford
49 Prefect—57 Volkswagen—50 Morris
48 Austin—49 Vanguard—52 Morris
51 Morris—56 Vanguard—55 Healey
49 Oxford — 51 Hillman — 53 Austin
50 Austin—50 Vauxhall—52 Austin
53 A-70 — 52 Vanguard — 56 Morris
47 Austin—54 Vauxhall—A70 Austin
56 Volex — A-95 Austin — 48 Morris
52 Consul—52 Commer — 51 Prefect
56 Oxford—58 Hillman — 53 Zephyr
56 Austin—55 Vauxhall—55 Metro
51 Consul—57 Hillman—52 Prefect
48 Prefect—51 V'guard—52 Triumph
58 T'bird—56 Vauxhall—59 TR-3
52 A-70 — 50 Vanguard — 57 Austin
54 Austin — 50 Hillman — 52 Oxford

BUY WITH CONFIDENCE
Remember—Telmac is an exclusive Small Car Motormarket specializing in the very best possible product obtainable—with a guarantee that will give you far better driving security for months and months.

RELAX AND BROWSE
Coffee and cookies are being served to help make your shopping a little more relaxing and pleasant.

"Buy with Confidence"
TELMAC
SMALL CAR MOTORMARKET
844 Fort EV 5-5441
Wide open till 9 p.m.
Fri. till 10., Sat. till 9

MAYNARD'S
CASH CAR AUCTIONS
If you want a reasonable price we will turn it into cash.
736 JOHNSON
EV 4-5921, EV 4-1621

1948 NASH, MECHANIC'S SPECial, or suitable wrecking. EV 4-2361.

1957 DODGE. WILL TAKE ½-TON pickup as part payment. GR 8-4227.

1951 HILLMAN, $250. 1950 METEOR, $575. Offers accepted. GR 9-1191.

100 CARS FOR SALE

Car Buyer's
P-a-r-a-d-i-s-e
OLSON MOTORS
15%
Down Payment

56 DODGE Custom 6-Pass. Club Sedan. One owner $1349 Down $195. Stock 1603A.
56 DODGE 4-Dr. Sedan, V-8 motor. Full price $1599 Down, $240. Stock 1562A.
56 CHRYSLER Windsor 4-Door Sedan, full power equipment. Automatic radio. Full price $2299 Down $345. Stock 1701A.
56 VOLKSWAGEN 2-Door. One owner. Like new. Full price $1197 Down, $180. Stock 1749A.
55 MERCURY 2-Door Hardtop Sports Sedan. Fully equipped, radio, heater. Full price $1549 Down, $212. Stock 4055D.
55 FORD Ranch Wagon. Fully equipped, radio and heater. Full Price $1699 Down, $255. Stock 1512A.

Satisfaction guaranteed or your money gladly refunded, plus one-year guarantee in writing on all certified used cars. Always a satisfactory transaction at Olson Motors. Every car in our stock clearly price-tagged and stock number shown. No nailed-to-the-floor prices at Olson's.

54 STUDEBAKER Ranch Wagon. Overdrive, radio. Down Payment $210
54 METEOR 4-Door Sedan. Motor overhauled. Condition tops. Down Payment $150
53 CHRYSLER 4-Door Sedan. Radio, automatic. Down Payment $150
53 DODGE 2-Door Hardtop. Hard to tell from new. Down payment $135
53 ZEPHYR 4-Door Sedan. Radio and heater. Down Payment $143
53 CONSUL 4-Door Sedan, immaculate condition, inside and out. Down Payment $130

Truck Owners Attention
51 MORRIS Panel Sedan Delivery. Economical and top shape. Down Payment $55
56 INTERNATIONAL ½-Ton Express, canopy body. Down payment $210
41 DODGE Panel ½-Ton capacity. Good shape. Full Price $177

OLSON MOTORS
Ford, Monarch, Falcon
Ford Trucks
1036 Yates EV 4-1147

TRADE 1957 MERCURY SEDAN, in immaculate condition, for sedan delivery or station wagon, not older than 1955. Phone EV 2-5842 days; eves. EV 5-6390.

1958-59 PANHARD, 4,000 MILES, new; 40 miles per gallon; air cooled; front-wheel drive; 6-seater. $1,500. Can finance. GR 9-5631.

LEAVING COUNTRY, MUST SELL 1959 Austin Cambrian manumatic, 4,700 mi., as new. Offers accepted. EV 4-3578.

1957 METEOR 500 FULLY POWered. Must sell. Best offer over $2,100. EV 2-7318.

50 OLDS V8, RECENTLY REbuilt motor. $450. 67 Wellington.

PRINTED PATTERN M 461
by Louis Feraud

New! 'Demure-Allure' Look From Paris by Louis Feraud

Direct from Paris comes a new, young, demure kind of allure—launched by French film stars and loved by sophisticated Americans. Louis Feraud is the couturier credited with starting this trend. Between the bow-tied neckline and saucy, ruffled skirt, his Original curves bewitchingly close to the figure. Below the new, slightly lowered waist, the skirt sweeps out in two layers. The demure neckline (have it scooped, if you like), the petticoat ruffle of the underskirt, the charming effect all bespeak the talent of this Haute Couture designer. Make your version in printed wool challis, jersey, taffeta, or winter cotton in a quaint wallpaper design. Remember, no store carries this Import Pattern—send for it exclusively through this newspaper.

Printed Pattern M461 is available in Misses' Sizes 8, 10, 12, 14 and 16. Size 16 requires 4⅞ yards 35-inch fabric; 1 yard 35-inch fabric for contrast binding.

Send One Dollar for Printed Pattern M461 to The Daily Colonist Pattern Department, 60 Front St. W., Toronto, Ont. Please print plainly your name, address, with zone, style number and size.

100 CARS FOR SALE

VICTORIA DODGE-DE SOTO
STILL A SELECTION OF NEW 1959 And Low Mileage CARS and WAGONS

"Dependable Used Cars"
"The Most Thoroughly Reconditioned Used Cars in Victoria"

58 BUICK Special Sedan. R, H, AT PB. 14,000 miles $2899
57 CHRYSLER Windsor Sedan. H, AT, PB $2499
57 FORD Sedan. R, H, tutone $1799
57 DODGE Regent V-8 Sedan. H, AT, tutone $1949
57 PLYMOUTH Belvedere V-8 Sedan. R, H, AT, tutone $2199
57 DODGE Regent '6' Sedan. H, AT, tutone $1799
56 DODGE Regent '6' Sedan. H, white walls $1499
56 FORD Custom V-8 Sedan. H, new paint $1299
55 PLYMOUTH Savoy '6' Sedan. H, AT, tutone $1499
54 FORD Custom Sedan. H, new paint $999
54 PLYMOUTH Belvedere Sedan. H, immaculate $1199
54 METEOR Custom 2-Door. H $999
53 FORD Custom Sedan, heater, tutone $899
53 NASH Sedan. H, pulmanized $849

IMPORT CARS

58 TR3 Sports Convertible, heater, 14,000 miles $2099
57 TR3, with hard and soft top, H, tutone, red and white $1999
56 HILLMAN Californian Hardtop, heater, tutone $1099
54 ZEPHYR Sedan. Heated $999
54 CONSUL Sedan. Heater $799
51 CONSUL Sedan. Heater $549

HARDTOPS

59 MERCURY 2-Door Hardtop. Radio, heater, full power $3499
58 FORD Fairlane '500' 2-Door Hardtop. Conditionair, tutone, dual range automatic $2649
57 PLYMOUTH '6' Savoy 2-Dr. Hardtop. Radio, automatic, tutone $1999
56 DODGE Royal 2-Door Hardtop. Radio, automatic, full power $2099
56 DODGE Regent '6' 2-Door Hardtop. Heater, automatic, tutone $1699
55 PLYMOUTH Savoy '6' 2-Dr Hardtop. Radio, heater, tutone $1449

TRANSPORTATION SPECIALS

53 DODGE 2-Door, heater $599
51 PLYMOUTH Convertible, H $699
56 METEOR Custom Sedan, H $549
50 PONTIAC Club Coupe, H $499
49 KAISER Sedan, H $399
49 CHEV Sedan, H $199
49 DODGE Sedan, R, H $499
47 OLDS '6' Sedan, R, H, automatic $199
47 MERCURY Coupe, R, H $249

STATION WAGONS

57 DE SOTO Fireflite 9-Pass. Stn Wgn. AT, power equipped $3499
57 FORD ranch wgn, 2-Door, R, H $1999

TRUCKS

58 VOLKSWAGEN 9-Passenger Micro bus $1999
54 PONTIAC Sedan Delivery. Radio, heater, side windows $999
54 FARGO ½-Ton. Heater, new paint $799
52 MERCURY 2½-Ton Cab and Chassis with "Tag-Along" $1499
5-YARD STEEL BOX with 7' hoist, cab protector, original cost $1,800. Now $750
51 CHEV Sedan Delivery. Heater $599

NO TIME PAYMENTS UNTIL NEXT YEAR
6-MONTH WARRANTY
30-DAY EXCHANGE
1061 YATES
EV 4-7197

A. & A. CARMART
2644 QUADRA
OPENING SPECIALS!!

1957 PLYMOUTH Sedan '6', only 14,000 miles. Immaculate. One owner $1795
1954 CHEVROLET Belair Sedan, fully equipped. Power steering, A-Trans, radio. One owner $1275
1957 ZODIAC Sedan. Beautiful low mileage. One owner economy car $1775
1956 PLYMOUTH Station Wagon, radio. A top car $1795
1956 FORD economy '6'. One owner. About the cleanest and best in town $1595

Phone EV 6-2712

REAL CLEAN '41 CHEV. 5-PASsenger coupe, radio, heater, 4 new tires, shocks and brakes, only 18,000 miles on rebuilt engine, clean upholstery and original paint. Ph. EV 4-6141.

1956 FORD FAIRLANE, THUNDERbird motor, only 24,000 miles; radio, heater, safety belts, window washer. Will take an older car. $1,745. Ph. EV 4-8549.

1946 DODGE 2-DOOR GOOD MEchanical condition. Will arrange financing. EV 3-0943.

100 CARS FOR SALE

BUY NOW AT EMPRESS
AND ENJOY
HAPPY MOTORING
THIS CHRISTMAS

58 PLYMOUTH Sedan, blue $1995
58 BUICK Special 2-Door, Dynaflow, radio, blue $2895
57 PONTIAC Laurentian V-8 Sedan, automatic, radio, green and ivory $2195
57 PONTIAC Pathfinder Sedan, cream $1795
57 DODGE 2-Door, automatic, radio, blue $1695
53 CADILLAC Convertible, automatic, radio, power steering, power brakes, power windows $2295
56 DODGE Royal Sedan, automatic, power steering, blue $2150
56 BUICK Roadmaster Sedan, automatic, radio, power steering, power brakes $2395
55 BUICK Special Hardtop, automatic, radio, green $1795
55 BUICK Special Sedan, automatic, radio $1395
56 BUICK 2-Door, automatic, cream $1995
55 METEOR Rideau Sedan, automatic, radio, blue $1495
55 DODGE Mayf

100 CARS FOR SALE

ENGLISH CAR CENTRE

YOUR BRITISH FORD DEALER

The Completely New

ANGLIA 105E

Outvalues All Other Cars in its Class. Drive one today, it's the world's most

EXCITING LIGHT CAR

If you are interested in a good used car see these before you buy.

57 METEOR Country Sedan, auto. trans. radio. 9-passenger, one owner, low mileage $2595
59 CONSUL Sedan $1925
57 CHEVROLET 2-Door $1895
57 ZEPHYR Sedan $1745
54 ZODIAC Sedan $1395
57 VOLKSWAGEN De luxe $1345
56 VOLKSWAGEN $1295
53 BUICK Special Sedan, A/T $1095
54 AUSTIN A-40 Convertible $1045
53 ZEPHYR Sedan $995
53 STUDEBAKER Champion $895
53 CONSUL Tudor $845
54 ANGLIA 2-Door $595
51 STUDEBAKER Champion $495
51 AUSTIN A-40 ..... $395
52 VANGUARD Sedan $295
50 MORRIS Oxford $295

TRUCKS

49 FORD ½-Ton Pickup $395
54 DODGE ½-Ton Panel $895

OPEN EVENINGS TILL 9 P.M.

Contact One of Our Sales Staff

Hugh Beck ..... Res EV 2-3202
Stew Cumberland ..... Res GR 9-3758
Howie Shaw ..... Res EV 5-8635
Norm Ware ..... Res EV 4-1412

English Car Centre
Yates at Cook EV 5-2431

PLIMLEY AT 1010 YATES

Mr. Bill Brown
Mr. Sam Armour
Mr. Frank MacDonald

WILL BE PLEASED TO SHOW YOU THESE

57 Dodge
Mayfair. Automatic, two-tone. Immaculate condition.
$1795

59 M.G.A.
Twin-cam sports roadster. One owner. 5,000 miles.
$2795

56 Volkswagen
Black. Red interior. Very clean.
$1050

56 Zephyr
4-door. Blue with heater, defrosters and turn indicators.
$1375

52 Oldsmobile 88
Std. stift, custom radio. Excellent mechanically. Special at
$500

56 Ford V8
Heater. Signals. Very clean.
$1350

ALL CARS WINTERIZED FOR YOUR PROTECTION

PLIMLEY'S
"Where Courtesy and Service Is Our Business"
1010 YATES EV 2-9121

1954 CONSUL, EXCELLENT CONDITION. 18,000. $795 or best offer. EV 2-5452.

1957 OLDS 88, HYDRAMATIC, immaculate, low mileage, one owner. EV 2-5775.

1953 DODGE, WITH OVERDRIVE. Best offer over $625 takes. See at 630 Gorge Rd. E. or ph. EV 6-1241

1951 CHRYSLER WINDSOR DE luxe sedan. Good condition. $625. 1174 Monterey. EV 4-1903.

100 CARS FOR SALE

SPEEDWAY MOTORS

Trades on the Amazing

Volkswagen

WEEKEND SPECIALS

52 Meteor Mainline Tudor. Good Value $495
53 Austin Somerset Sedan. Choice of two $495
53 Hillman Sedan. Top condition throughout $495
49 Austin A 40 Sedan. New trans. and tires.... $295
51 Studebaker Starlite Coupe. A wonderful buy $395
51 Dodge Coronet Coupe. Radio. Very clean.. $495
53 Chevrolet Deluxe Sedan. Radio, top condition.... $795
54 Ford Customline Sedan. Auto. trans. New paint $995
56 Vauxhall Velox Sedan. Choice of two $1195
55 Plymouth Plaza Tudor. Low mileage.... $1095

TRUCKS

48 Mercury ½-ton Pickup $350
50 Chevrolet Carry-All $395
54 Austin panel $395
55 Volkswagen De Luxe Bus .. $1495
56 Volkswagen ½-ton pickup $1295

x x x

SPEEDWAY MOTORS
YOUR Volkswagen DEALER
Open Evenings Till 9
951 Yates EV 5-2415

JAMESON MOTORS LTD.
740 BROUGHTON ST.

59 AUSTIN Cambridge Sedan. radio, heater, low mileage. $1745
57 PLYMOUTH 2-Door, automatic, radio, heater. like new $1795
56 AUSTIN Sedan. One-owner. Very clean. $1095
57 VAUXHALL Victor, radio. A real beauty. $1345
58 HILLMAN 4-Door Station Wagon. Radio, heater $1695
55 RAMBLER Station Wagon. A real buy at $1495
55 RAMBLER 4-Door. A real economy car $1195
53 RAMBLER 2-Door Sedan. Radio, heater $745
53 PONTIAC Sedan, very clean. A real buy at $895
57 SUNBEAM Rapier 2-Door Hardtop. Overdrive $1795
51 AUSTIN Sedan. A good economy car $295
51 AUSTIN Countryman Special Reduced price $295
53 CONSUL, very clean, low mileage $645
49 CHEVROLET, runs very well. Only $295

Open Evenings. EV 4-9353
Walt Reid, EV 2-6574
Les Collier, EV 4-0261
Doug Bovington, EV 3-8178

'51 Monarch Club Coupe
Complete accessories. Best offer. EV 4-2506. 446 Cook St., after 5 p.m.

1956 ZEPHYR SEDAN, EXCELLENT motor, spotless upholstery. Must be seen to be appreciated. Asking $1,245. See at 630 Gorge Rd. E., or tel. EV 6-1241. Trade and terms.

1960 JAGUAR 3.4 SEDAN, STANDard trans. with electric overdrive, only gone 1,500 miles. Showroom condition, cream with red upholstery. Can arrange financing. Call Frank MacDonald EV 2-3474 or Plimley's EV 2-9121.

1961 HUMBER HAWK SEDAN, CUSTOM heater, all good tires, body, motor, and running gear like new. $995. EV 3-8514. Atlas Service Station Ltd.

PLYMOUTH STATION WAGON, 1958 4-door custom Suburban, V-8, with push-button drive. 18,000 miles. Like new. GR 4-1312.

1958 LINCOLN CAPRI FORDOR hardtop. Power steering and brakes. 11,000 miles. One owner. $6,000 cash. No trades. EV 2-0070.

1957 DODGE 2-DOOR. $1,500. $600 down. Phone GR 8-3087 after 5.

100 CARS FOR SALE

Are You Tired of being Pushed Around? If so

See the New 'HANSA 1100'

FRONT WHEEL DRIVE

The new Hansa has many outstanding features such as unitized body construction.
5-Pass. Roominess
4 cylinder, twin opposed motor, Front Wheel Drive
4 speed synchromesh trans.
Water-Cooled Motor 46-64 H.P.
Efficient hot-water heater
Dual Defrosters
Electric windshield wipers
Large Luggage Space
Economy up to 40 MPG
Tubeless Tires
Cruising speed 70 MPH
4 models to choose from including a commercial van with 200 cu. ft. loading space.
Priced as low as $2295

The New 1960 HANSA '1100' will convince you

See our display at

QUADRA AUTO SALES

WEEKEND SPECIALS

58 Olds Hdtp, excellent $3,295
58 Plymouth Belvedere $2,195
56 Ford Ranch Wagon, one owner, low mileage $1,795
59 Ford Galaxy, loaded $3,995
54 Chev Bel Air, A-T, PS $1,295
55 Belvedere Hardtop, A-T $1,395
56 De Luxe Sunroof VW.
R. H. $1,345
56 Custom Volkswagen $1,095
51 Henry J $395
52 Ford Customline $695
53 Austin Somerset $595
51 Nash Statesman, tops $695
51 Ford, automatic $695
47 Pontiac $195
39 Olds, excellent $95
50 Vauxhall, excellent $445

No Down on Credit Approval. Up To 36 Months To Pay
837 Yates Street EV 2-9837

SAVE $$$$

PREMIUM COMPACT CARS AT BIG SAVINGS

59 STUDEBAKER Lark Fordor Sedan. Automatic transmission. Only 1,700 miles $2695
59 BORGWARD Isabella. Custom radio. Black with whitewalls $2395
59 SINGER Gazelle Convertible. Only 1,200 miles $2195
57 KARMANN-GHIA Coupe. Red with black top and whitewall tires $1995
56 RAMBLER Cross Country Station Wagon. Automatic transmission. Power brakes $1995

NO DOWN PAYMENT ON APPROVED CREDIT

58 FORD Fairlane. Tudor, 6 cyl. $2195
57 FORD Fairlane Sedan. Automatic transmission $1995
57 PLYMOUTH Tudor. Tutone bronze and fawn. 1 owner car $1795
55 DODGE Regent Sedan. Automatic $1395

ENGLISH CARS

58 TRIUMPH TR3. Signal red $2095
52 HILLMAN Minx. Immaculate. Black with red interior $595
52 HILLMAN Minx. Radio $495
50 AUSTIN A40. Very clean $345

ENSIGN MOTORS
Borgward Lloydwagen Peugeot
SALES SERVICE PARTS
2017 QUADRA ST.
OPPOSITE CURLING RINK
OPEN EVES. PHONE EV 5-5612

HORWOOD BROTHERS
VOLVO - MORRIS - MGA - RILEY
827 Pandora Avenue EV 3-6113

M.G.A. "1600"

Features:
—Larger Engine
—Disk Brakes
—Tonneau Cover
—New Side Curtains
—Adjustable Steering

STANDARD Equipment for 1960

1954 Morris Minor, new motor, terms $675
1959 Volvo Station Wagon, radio $2,495
1959 Renault Sedan $1,825
1957 Plymouth Sedan $1,595
1951 Morris Minor, very clean $425
1959 Volkswagen, sunshine top, 6,000 miles $1,825
1956 Morris Oxford Station Wagon $1,495
1956 Volkswagen, radio $1,195
1956 Vauxhall, one owner $1,395
1956 Studebaker Sedan, one owner $1,395
1954 Dodge, A-T, radio $1,095
1954 Austin A-40 ..... $545
1953 Ford 2-Door $795
1953 Studebaker, new motor, radio $795
1955 Austin A-50, radio $1,195
1951 Austin A-40 ..... $395
1951 Studebaker, very clean $675
1949 Pontiac 4-Door $225
1950 Pontiac Sedan $345
1950 Hudson $395
1946 Dodge $325
1946 Pontiac 2-Door $195
1946 Pontiac Sedan $125
1941 Chrysler $95

FOR Best Quality — Lowest Prices IT'S HORWOOD BROTHERS

55 OLDSMOBILE Hardtop. Radio, heater, automatic $1750
55 CHEVROLET Sedan. Automatic $1595
53 BUICK Special Sedan $895
50 HILLMAN Sedan $295
47 CHEVROLET Sedan $225

Saunders & Hitchman
2040 Cadboro Bay Rd. EV 2-4594

OWNER LEAVING TOWN. MUST SELL 1955 AUSTIN A-50. EXCELLENT CONDITION. LOW MILEAGE. $595 OR NEAR OFFER. GR 9-8746

NO DOWN PAYMENT
LOW LOW PRICES
ART'S CAR SALES
Burnside at Harriet EV 3-8302

'41 STUDEBAKER SEDAN, GOOD transportation, cheap. Must sell. EV 3-1386.

The Daily Crossword Puzzle

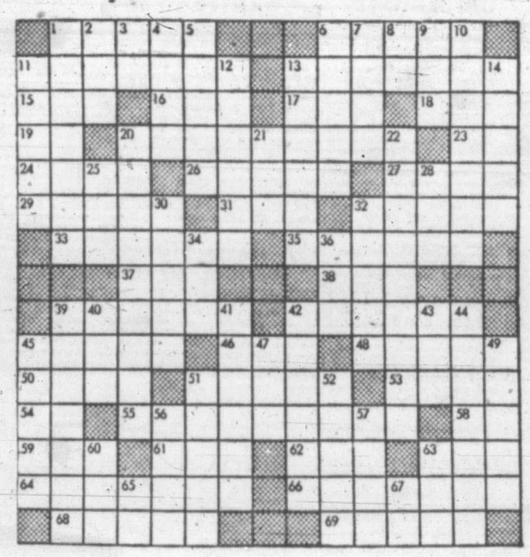

ACROSS
1. Edible seed (collective plural).
6. S. Africans.
11. Fecund.
13. Passenger-carrying boat across river (pl.).
15. Employ.
16. Pigeon pea.
17. Note in Guido's scale.
18. Goddess of infatuation.
19. Football position (abbr.).
20. Mending.
23. Symbol for tellurium.
24. Plenty cold.
26. Retail shop.
27. Tall marsh grass.
29. Uneven as if eaten away.
31. Compass point.
32. Rips.
33. One who watches children.
35. Negotiates.
37. Baseball tally.
38. Choose.
39. Of a certain color.
42. Small flat cakes.
45. Objectives.
46. River island.
48. Harvests.
50. Egyptian abode of blessed dead.
51. Heating vessels.
53. Fat.
54. Pronoun.
55. Extinct elephant-like animals.
58. A direction.
59. Blight.
61. Compass point.
62. Anger.
63. An enzyme.
64. Kind of turtle.
66. Made melodious.
68. Turf.
69. Cape Verde. Negro.

DOWN
1. Annoys.
2. Before.
3. By.
4. Border.
5. Genus of S. African garter snakes.
6. To misrepresent.
7. Algerian seaport.
8. Teutonic deity.
9. Narrow inlet.
10. Bird dog (pl.).
11. Low evergreen shrub.
12. Kind of beetle.
13. Animal.
14. Sows.
20. Small rostrum.
21. Hawaiian hawk (pl.).
22. Quality of being eminent.
25. French for king.
28. Consume.
30. Fancy carrying cases.
32. Gentle heat.
34. Abstract being.
36. Fabled bird.
39. Act of taking a boat on water as pastime.
40. Malay gibbon.
41. One who makes head coverings.
42. Open structure for games (pl.).
43. French: water.
44. English poet.
46. Profits.
47. Wife of Athamas.
49. Spirited horse.
51. Worms.
52. Kinds.
56. Snake (pl.).
57. Upper tone of disjunct tetrachord.
60. Golf score.
63. Chemical suffix.
65. Child for "father."
67. City in Chaldea.

Answer to Previous Puzzle:

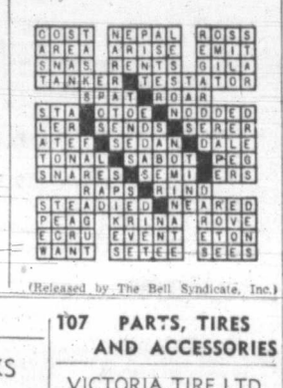

(Released by The Bell Syndicate, Inc.)

100 CARS FOR SALE

REGAL MOTORS LTD.

NOW!! TWO LOTS TO SERVE YOU BETTER

No. 1—847 Yates
No. 2—Johnson and Yates

Over 70 Cars to Choose From

HARDTOPS
SEDANS
SPORTS CARS
TRUCKS

Nothing Down On Approved Credit

NO PAYMENTS UNTIL JANUARY

FREE TURKEYS

REGAL MOTORS LTD.
Johnson at Quadra
847 Yates
Open 9 to 9
EV 2-7411

1958 EDSEL PACER CONVERTIBLE, automatic transmission, power brakes, windows, steering, seat and antenna, signal seeking radio, windshield washers, etc. Immaculate. Only 10,000 miles. One owner. Reasonable price. Trade considered. Phone Norm, EV 4-1412.

HAVE A LARGE SELECTION OF used cars. Will accept a deep-freeze in top condition as part or full payment. EV 5-6934.

1958 EDSEL PACER, 2-DOOR hardtop, power steering and brakes, automatic, 14,000 miles; 1 owner, $2,675. EV 5-2530.

1957 ZODIAC, RADIO AND HEATER, 15,000 miles. $1,695. Phone EV 5-6934.

CHEVROLET TUDOR SEDAN, 1948, excellent running condition, good tires. $295. EV 2-4702.

1957 CHEV BEL AIR V-8 WITH power pack, radio and heater, one owner. $2,095. GR 8-2128.

'54 BUICK, EXCELLENT CONDITION. 4008 Quadra, Lake Hill Texaco Service Station.

LATE 1958 FORD FAIRLANE 500 4-Door Hardtop, perfect condition. EV 2-4631.

SEE US—GOOD USED CARS
SAUNDERS & HITCHMAN
2040 Cadboro Bay Rd. EV 2-4594

1950 DODGE, REAL GOOD TRANSportation. A real value at $295. Tel. EV 4-1241.

1951 DODGE, GOOD CONDITION. Will take trade. Can be financed. GR 9-5285.

'47 FORD 5-PASSENGER COUPE. Good condition. EV 3-0881.

1946 FORD, PARTLY CUSTOMIZED, $125. 2854 Sooke Road. GR 8-4238.

1951 PREFECT. TAKE OVER PAYments. GR 9-3057.

MUST SELL TODAY, '50 DODGE. Best reasonable offer. EV 5-3508.

ATLAS USED CARS
324 Cook, buy 'n' sell. EV 3-8514

101 FOREIGN IMPORT AND SPORT CARS

THE "PRINZ" IS HERE

Mooney & Sons INTRODUCE THE "NSU PRINZ"

Selling in Victoria From $1398

AS LOW AS $13.98 DOWN AND $9.98 PER WEEK

AT BANK INTEREST RATE ON BANK APPROVED CREDIT

937 VIEW EV 3-4177

1958 VOLVO SEDAN, LIKE NEW. Radio. Consider cheaper car and liberal terms. GR 7-2104.

106 TRUCKS

USED TRUCKS NOW AVAILABLE

54 FORD Sedan Delivery.
55 CHEV Sedan Delivery.
53 CHEV Panel.
56 VOLKSWAGEN Pickup.
58 FORD Pickup.
50 STUDEBAKER Pickup.
51 GMC Dump.
51 CHEV Dump.
51 PARGO Chassis and Cab.

Contact Sid Bentley

MERLIN MOTORS
Pandora at Quadra EV 2-2111

1948 2-TON (K.B. 5) FLAT DECK International. Can be seen at Cubbon Building Supplies Ltd. 1720 Cook St.

1949 JEEP TRUCK, WINCH, HEATer. Vic's Auto Body Repairs, 741 Pembroke.

'41 FARGO ½-TON PICKUP, ANTIfreeze, snow tires. Good condition. $125. GR 9-2511.

1951 MERCURY PICKUP, GOOD condition, extra equipment. Ph. GR 7-1784.

'47 MERCURY PICKUP, 8-FT. box, new canopy, 8-ply tires. Good, reliable. $250. GR 9-4588.

'56 MERCURY, ½-TON PICKUP, 15,000 mi., not run commercially, good shape. $1,250. EV 2-2870.

1948 CHEV PANEL, EXCELLENT condition, new paint. Must sell. Make an offer. GR 8-4097.

1949 FORD, STEEL BOX DUMP, reconditioned motor, $500. Phone GR 7-2104.

1956 FORD PICKUP, $1,250. SELL or trade for car. EV 3-2972.

FOR SALE, 1952 CHEV SEDAN delivery. EV 2-6345.

'50 STUDEBAKER ½-TON PICKup. $275. GR 4-1823.

½-TON CHEV PICK-UP, $275. GR 9-2721.

107 PARTS, TIRES AND ACCESSORIES

SALE!

Special Prices on AUTO ACCESSORIES

Ideal For Christmas!

Chevrolet Custom "Back-up" Lamps, pair from $3.50
Rear View Mirrors, de luxe. Reg. $5.75. Special $3.45
De Luxe Contour Mats. Special, pair $4.50
Wool Plaid Auto Robes ..... $5.95 and $8.95
Boot Lamp, Chevrolet, Oldsmobile "Custom." Reg. $34.50. Special $21.50
Rear Seat Speakers, Custom Chevrolet and Pontiac $9.50
Seat Covers for GM cars from 1949 to 1960. Front or rear $8.95
Windshield Washers, Custom Chevrolet, Pontiac, Oldsmobile. Reg. $12.75. Now $6.75
1958 Pontiac Manual Tuning Custom Radio. Special only $39.95
1958 Oldsmobile Custom De Luxe Radio. Only $52.95
Wheel Muffs, from ..... each $1.95
Clear Lighters, from $2.95

TERMS TOO! AT OUR PARTS DEPT.

MORRISON Ltd.
Chevrolet - Oldsmobile
940 Yates EV 3-1108

Your Car's "Heart" is the "BATTERY"

For a strong, sure start every time get an "ACME"

6-VOLT EXCHANGE $10.00
12-VOLT EXCHANGE $16.50

FRANCIS BATTERY & TIRES LTD.
RETREADING SPECIALISTS
1412 Quadra Street EV 3-7032

LANGFORD AUTO WRECKERS GR 8-2869

WE NOW STOCK FACTORY rebuilt automatic transmissions. Sandy's Auto Parts, 1023 View. EV 5-4478.

REBUILT MOTORS—'52 PONTIAC, '48 Ford, '48 Chev, '52 Prefect, '51 Buick, '48 Dodge. Victoria Auto Wreckers. Open Sundays.

$17.95 SPECIAL — CUSTOM-BUILT seat covers. Sandy's Auto Parts, 1023 View. EV 5-4478.

CLARKE'S AUTO PARTS. 3201 Douglas. Used parts for cars and trucks. EV 3-8041

THREE 16" ONE 17" TIRES, tubes and wheels complete. Rims are 6-bolt Chev rims. EV 4-1050.

ALL SIZES WINTER RETREADS available at Gavin Jack's, 1317 Quadra. EV 3-6331.

DAVID ST. AUTO WRECKERS EV 2-9879 526 David Street

ENGLISH CAR WRECKING. I.G.M. 420 Bay St. EV 6-1813.

BATTERY CHARGER, 6 VOLT, AS NEW. EV 2-3077.

1949 FORD MOTOR, OFFERS. EV 2-9917, after 6 p.m.

107 PARTS, TIRES AND ACCESSORIES

VICTORIA TIRE LTD.
$1.00 DOWN — $1.00 A WEEK
The Island's Largest Tire Shop
Government at Herald EV 2-6184

'48 MERCURY MOTOR, REBUILT, excellent condition. $130. EV 5-2852.

108 AUTO REPAIRS AND SERVICE

FRONT-END SPECIAL

INCLUDES:
FRONT-END ALIGNMENT
BALANCE FRONT WHEELS,
ADJUST BRAKES,
ALL FOR $9.95

D & D TIRE LTD.
Victoria and Duncan

MOONEY'S FOR FENDER REpairs, auto paint spraying, tailor-made seat covers, frame straightening, wheel alignment. 937 View St. 938 Fort.

EXPERT BODY WORK TUNE-UP, alignment and brake repairs. Victoria Dodge De Soto Ltd. 1061 Yates. EV 4-7196.

FAST TOP QUALITY RADIATOR repairs, body work and painting at Morrison Chevrolet Oldsmobile Ltd. Yates at Quadra. EV 3-1108.

109 AUTO BODY WORK AND PAINTING

LOOK FIRST TO National Motors
Complete Paint and Body Work.
800 BLOCK YATES EV 4-8174

110 AUTO FINANCING AND INSURANCE

Instalment Financing

Automobiles, commercial and office equipment, household appliances and furniture financed on monthly payment plan. Life insurance up to $1,500 on auto loans at no extra cost. Prompt service, generous terms.

Island Finances Limited
C. H. BOOTH, Mgr.
762 Fort St. Phone EV 4-6331

CAR BUYERS

Our Low Cost Financing Plan will help you make a better deal. See us for details now BEFORE you buy.

A. M. TAYLOR SPITTAL
821 FORT STREET

111 TRAILERS AND TRAILER CAMPS

HI LO TRAILER SALES LTD.

NEW AND USED, 10 FT. TO 55 FT. FURNISHED, UNFURNISHED, STRIPPED.

Trailer supplies, repair shop, travel units and portable contractor's office for rent.

PROPANE GAS

In stock and we serve on our sales lot 7 days a week. 20 lbs. $2.50. 100 lbs. for quantity users $8.50.

Corner Millstream Rd and Trans-Canada. GR 8-2514.

THETIS LAKE TRAILER PARK AND SALES

A complete line for every family, every budget, every taste.

1938 Trans-Canada Hwy. GR 8-3845

TRIANGLE TRAILER SALES LTD.
NEW STOCK
KIT STATELINER
NASHUA MARS
10' wides by various lengths
Now on display
7½ miles north on Highway 1
Phone GR 8-3921; res. EV 4-8156.

ROLLOHOME AND GREAT LAKES

Still your best buy in mobile living. A good range of models and sizes. See them at

Tote-Em Trailer Sales
7½ mi. north Victoria on Hiway 1
Phone GR 8-1641

TRAVEL TRAILERS
MOBILE HOMES
BUY, RENT OR LEASE
R. W. DAWSON LTD.
EV 2-5647 3117 Douglas St.

FOR SALE, TRAVEL COACH body, aluminum exterior, plywood interior, insulated, toilet, 8-ft. model, over-cab storage. See pick-up truck. Phone Duncan 1077L3 or 972 or write Victoria Press, Box 41.

FOR SALE, 1958 36' CASA MANANA all modern with colored kitchen appliances and bathroom fixtures. Must sell, owner going to Scotland immediately. Hilton, Morrow Crest Auto Court, 340 Old Island Hwy.

TRAILERS BUILT TO ORDER. Al's 714 Dundas at Bay. EV 3-8233.

UTILITY TRAILER, 4x8. BOX. GR 7-3012.

112 CARS AND TRUCKS WANTED

CASH FOR GOOD, CLEAN CARS

Regal Motors
847 YATES EV 2-7411

CASH IN A HURRY

ENSIGN MOTORS
WILL PURCHASE OR RE-FINANCE YOUR CAR
2017 QUADRA ST.

WILL PAY CASH FOR CLEAN CARS
Buy outright—trade up or down at

National Motors
819 Yates St.
Used Car Manager. EV 4-8174

SMALL CARS
Purchased for Cash or SOLD ON CONSIGNMENT
5%
TELMAC MOTORMARKET, 544 Fort

WE WILL PAY TOP PRICE FOR YOUR CAR!
A & A CARMART
2644 Quadra opp Safeway EV 6-2712

MUST HAVE LATE MODEL CAR in good condition, value around $1,500. Will exchange well-secured mortgage, same value. EV 3-7201 after 6 p.m. or on weekends.

HAVE $1,000 CASH FOR LATE model car in good condition. What offers? No dealers. Victoria Press, Box 1193.

QUADRA AUTO SALES
Buy clean cars for cash.
837 Yates (opp. Atlas) EV 2-9837

1954 OR LATER, MORRIS MINOR Tudor, for cash. Good condition. EV 2-8949.

SELLING? SEE ART'S CAR SALES, BURNSIDE AT HARRIET.

WANTED—'55 OLDSMOBILE. TOP condition. EV 4-6769.

115 MOVING AND HAULING

YOU-DRIVE TRUCKS

Pickups, panels, 1- and 2-ton moving vans with ramp and rear doors, fridge dolly, flatdecks and dump trucks. Only personal driver's licence required.

AVIS RENTS ALL
Types of Cars and Trucks
800 Douglas Street EV 3-2131

116 HOTELS

PERMANENT ROOMS LOWEST RATES

Abundant hot water and heat. Telephone and elevator service. Fire resistant, few rooms available from $9 per week.

Royal Olympic Hotel
642 JOHNSON PHONE EV 4-1187

STRATHCONA HOTEL

Weekly Rates from $15.00

Apply for Banquet Rooms Up to 25 Persons

Dine or arrange for banquet in THE MAHOGANY ROOM

Reasonable Rates. Phone EV 3-7137

GLENSHIEL HOTEL

A downtown residential hotel providing excellent meals, elevator and phone service. An ideal home for elderly people. TV in lounge.

606 Douglas EV 3-4161

Ritz Hotel, 710 Fort St.

FURNISHED APARTMENTS AND ROOMS — EV 3-1021
Elevator Service Permanent Transient

BEVERLEY HOTEL
In city centre. Moderate rates. Housekeeping rooms. TV in lounge. Transient and permanent guests. 724 Yates. Phone EV 4-0611.

120 ROOM AND BOARD

GUEST HOUSE HOTEL, DE LUXE accommodation. Excellent cuisine in Victoria's finest residential area, Oak Bay. Close to Windsor Park, golf course and ocean. Bus stop at door. Reasonable rates. Phone EV 3-5254. D. A. Belleau, owner-manager.

VACANCY (DEC. 1) — SUITE comprising living room, bedroom, sunroom, private bathroom; Oak Bay district; beautifully appointed home; close to church, sea and transportation; excellent meals. Phone EV 3-2401.

A REAL HOME FOR LONELY PERsons or couple. Special nursing care if needed. All home privileges. TV. Victoria Press Box 1166.

CARE, KINDNESS, NO-RULES, IN a comfortable guest house, for elderly people. Sunnybrook Lodge, Maple Bay Road, near Maple Bay. Phone Duncan 936-Y-2.

LARGE WARM ROOM ON MAIN floor, with board and some care for elderly ladies. Phone Mrs. McRae, at EV 4-5879.

YOUNG MEN ONLY—LUNCHES packed, laundry facilities, TV lounge, etc.; walking distance to town; reasonable rates. EV 5-9095.

LARGE, WARM ROOM ON MAIN floor. Some care for elderly lady. Close to bus. 3091 Joan Crescent. EV 2-9250.

WANTED, ELDERLY GENTLEman requires room and board on ground floor in private residence. Reply Victoria Press, Box 872.

GOOD BOARD AND ROOM, MAIN floor. Near Jubilee. 1904 Davie. EV 3-6168.

COMFORTABLE ROOM AND board. Central. Business man. 826 Queens.

PLEASANT, WARM ROOMS WITH fine meals. Business persons preferred. EV 5-6550.

COMFORTABLE ROOM AND board to congenial active adults. EV 4-0635.

BOARD AND ROOM WITH YOUNG couple. EV 3-6931. 1525 Jubilee Avenue.

NICE WOMAN AROUND 70 WISHing a nice home. For information apply Suite 10, 1425 Fernwood.

ELDERLY GENTLEMAN WELcome to homey atmosphere. Phone EV 5-3809.

ELDERLY PEOPLE, BOARD, ROOM and care, large bright rooms, automatic oil heat. EV 3-5077.

ROOM AND BOARD. CLOSE TO town. EV 2-4758.

WILL BOARD AND ROOM WORKing girls. Nice home. EV 4-5431.

FOR WOMAN, NON-SMOKER. PH. EV 3-6174.

CRAIGMYLE, 1037 CRAIGDARroch. Hot and cold water. EV 5-9031.

SINGLE ROOM, OAK BAY, NEAR Theatre. Excellent meals. EV 3-2401.

FIRST-CLASS PRIVATE HOME elderly person. EV 2-9358.

CLOSE TO BUS. HOME PRIVILeges Fairfield. EV 2-2268.

EXCELLENT BOARD. NICE ROOM, central. EV 3-0317, after 6.

STADACONA REST HOME. VAcancy for elderly person. EV 4-6534.

ROOM, BOARD, LAUNDRY FOR working man. $60. GR 9-5066.

GOOD HOME FOR YOUNG MAN. Excellent meals. EV 4-2761.

121 ROOMS TO RENT

$5, $6, $7. 3355 CEDAR HILL. Hotplate. On bus. Garage. Phone EV 5-1595.

ROOMS WITH LINEN SERVICE. $15 to $60. Pleasant, high, view location, Fort-Pandora. EV 5-0615.

121 ROOMS TO RENT

SLEEPING ROOM, GROUND floor—Close in. Men. $30. Ph EV 2-8227.

PRIVATE HOME. WORKING GIRL preferred, in Jubilee area. Phone EV 5-0428.

SLEEPING ROOM AVAILABLE; breakfast, lunch optional; garage. Richmond Ave. EV 2-3454.

COMFORTABLE SLEEPING room, near C.P.R. and town. Ph: EV 4-3330.

BEDROOM, GENTLEMAN, BOARD optional. Fairfield. EV 3-4926.

FAIRFIELD, CENTRAL, ALL SUPplied. 107 Cook. EV 4-0475.

JAMES BAY HOTEL, MODERATE rates. 270 Government Street.

VIC WEST, FURNISHED ROOMS. $20; with board, $60. EV 2-5030.

MOTEL ROOMS FROM $10 WEEKly. EV 2-7406. Manor Motel.

WALKING DISTANCE — WARM furnished room, Reas. EV 3-9913.

COMFORTABLE ROOM, 910 CALEdonia Avenue, near Quadra.

125 HOUSEKEEPING ROOMS TO RENT

NEAR OAK BAY JUNCTION, SUIT elderly lady or working girl. Oil-O-Matic heating. Access to sink with hot and cold water. $27.50 month. Mrs. Bacon. EV 5-6741.

VISITORS, BRIGHT WARM HOUSEkeeping room. Everything supplied. Nice residential district, 5 blocks city centre. Weekly rates. Mrs. Denison, 1007 Linden Avenue. EV 4-6325.

LARGE COSY ROOM FOR COUple or family. Close in. Weekly rates. Mrs. Walter, 601 Trutch. EV 2-2234.

LARGE FRONT FULLY-FURnished room on ground floor; also one upstairs. New automatic heat and hot water. 910 Cook.

FURNISHED 2 RMS ALL FOUND; walking distance, vacant, gas. $35. Gentleman. 1012 North Park. Ph EV 4-3236.

LARGE, WARM, LIGHT HOUSEkeeping room, close in, everything supplied, linen included. EV 5-7016 after 6.

L.H.K. RM., GROUND FLOOR. Private entrance. Supply own dishes and linen. Close in. Men only. $25. EV 2-8227.

BED-SITTING ROOM FOR OLDER man. Hotplate, linen. Rockland near Cook. EV 3-9502.

BRIGHT WARM ROOM NEAR park and Buildings. All found. $36. GR 7-3094.

QUIET LADY, FAIRFIELD, CLOSE to town. $27.50. 731 Vancouver St. EV 2-8053.

UNFURNISHED GROUND FLOOR front room for lady. Fort St. Close to downtown stores. EV 3-9502.

CITY CENTRE, 2 FRONT BACHElor suites, gas range, frigs. Completely furnished. 717 Pandora.

HOUSEKEEPING ROOMS, FURnished, heated, close to downtown. $30 month. Phone EV 3-2541.

LIGHT HOUSEKEEPING ROOM, 1608 Quadra. Opposite St. John's Church. EV 3-3770.

BEACON HILL PARK. WARM, quiet, fully furnished. Cabinet sink, all found. EV 6-1869.

ELDERLY MAN WANTS ROOM, sink, ground floor, all found. Victoria Press, Box 877.

HOUSEKEEPING RM. ALL SUPplied. 617 Michigan, nr Parliament.

CLEAN ROOM, KITCHEN BUSIness person. EV 3-2085, GR 9-4025.

WARM FRONT ROOM, ALL found, sink, frig. 1137 Johnson.

FURNISHED HOUSEKEEPING room. $30. 3020 Quadra. EV 5-8816.

BED-SITTING ROOM FOR QUIET lady; reasonable; Fort St. EV 3-2073.

$36 COLLINSON. WARM. REAsonable. EV 5-6266.

WARM ROOM, KITCHENETTE with fridge, quiet. 1623 Belmont.

FURNISHED, LR, KIT, SINK, Frig. HW Heat. $37.50. EV 4-4520.

NICE ROOM, GROUND FLOOR, for lady, all found. 1151 Rockland.

1024 McCLURE. HOUSEKEEPING room for rent.

WARM, CLEAN, FURNISHED. 307 Vancouver St. EV 2-7201.

2-ROOM HEATED SUITE, CLOSE in. EV 3-1569.

$23-$25, NEAR BUS, HOT PLATE. Men. Cedar Hill. EV 5-1595.

SINGLE RM. ALSO 3-RM UNIT; all found, gas, garage. EV 4-4742.

128 FLATS AND APTS. TO RENT FURNISHED

OFF SEASON RATES
Modern units, near park, shops, Parliament; optional TV.
THUNDERBIRD MOTEL
EV 5-4761 or EV 4-0632

Victoria Auto Court
REASONABLE WINTER RATES.
Everything supplied. Maid service weekly. EV 4-9432.

LOW WINTER RATES
SAN SEBASTIAN COURT
51 Gorge Rd. Close in, on bus. Maid service weekly. EV 3-9632.

LARGE, NICELY-FURNISHED, 3-room, self-contained suite. 5-pce bedroom with twin beds. New bed-chesterfield suite, frig and gas stove. Hot water and heat. Available December 15th. $60. On lease. Sorry, no children. Phone EV 2-5538 after 4 p.m.

Special Winter Rates
Windsor Motor Court has de luxe, modern units from $75 per month. Steam heating, individual phone, TV.
10 Blocks From City Centre.
250 GORGE ROAD E.

MONTROSE APTS. — Fully furnished bachelor suite. $65 per mo. Contact caretaker, Ste. No. 4 or
Contact Rental Dept.
KER & STEPHENSON LIMITED
939 Government Street
EV 5-3411

FAIRWAYS APARTMENTS
Cadboro Bay. It's Different! 3-room self-contained suite with hot-water heat and electric kitchen. Private entrance. 15 minutes from town. Just phone GR 7-2692.

LARGE 4-ROOM SUITE, DOUGLAS St., near Roundabout. Fully furnished. Four months only at a special rate of $65. Immediate possession. The H.C. Land, 922 Government. EV 4-4115.

GORGE RD. WEST—FURNISHED large bright bed-sitting room, kitchen, bathroom; fridge, stove and sink. Good parking. Everything, $67.50. Working couple preferred. EV 4-0893.

COSY 3-ROOM SUITE, FURNISHed, rear. Bus and stores. Hot water and light included for $65 month. Available immediately. Burnside area. Call EV 3-6680.

LARGE 2-ROOM SUITE, PARTLY furnished, self-contained, gas stove, walking distance, $60. Phone GR 7-6934 or call at Suite No. 1, 1479 Fort St.

2 BEDROOMS, ADULTS
Spacious 3 rooms, newly decorated, fridge, range, washer. Separate entrance. Available January 1. $88. EV 4-7700.

2 BRIGHT ROOMS. ELECTRIC stove and refrigerator. Light, heat and water supplied. Laundry facilities. Baby welcome. Ph EV 3-1345.

NICELY FURNISHED, WARM, quiet 3-room upstairs apartment. Light and gas included. Available Dec. 15th. $85. No children. Ph. EV 2-2846.

NEWLY-DECORATED, SEMI-FURnished, self-contained suite. Own entrance and car park. Two mins. from bus and Gorge Hospital. 37 Gorge Road East.

VICTORIA WEST
2 bedroom, liv. rm., kit., bathroom. Fully furnished. Rent $60. Phone EV 2-5014.

AVAILABLE IMMEDIATELY. 1 OR 2-bedroom suite, furnished or unfurnished. Situated on beautiful Willows Beach. EV 3-4928.

WALKING DISTANCE, NICE LOcation. Three rooms,

129 FLATS AND APTS. TO RENT UNFURNISHED

BAY ST.—Large suite, one-bedrm living room, kitchen, gas range, heated. $65 per mo. Available now.

MORAINE APTS.—Modern 2-bedrm suite in quiet residential area, large living room with dining area, elec stove and fridge, bathroom, auto washing facilities. $100 per mo.

OAK BAY AVE.—Modern 1-bedrm ste, living room with FP, kitchen wired, $65 per mo. Available now.

ESQUIMALT - SAUNDERS ST. — 1-bedrm, living room, kitchen, stove and frige, bathroom, heated. $70 per mo.

BEGBIE—1-BRdrm apt., living rm, kitchen, heated. $50 per mo.

SHARLSTON APTS. — Modern bachelor suite with Murphy bed. $75 per mo.

REGENCY APTS.—Modern 1 and 2-bedrm suites, large living room and bedrms, modern kitchen, auto washing facilities. $90 and $100 per mo.

QUADRA ST.—New modern 1-bedrm apt., living room, kitchen with elec stove and fridge, elec fan, auto washing facilities. $80 per mo. Carport available.

MENZIES ST. — 1-bedrm apt., semi-furnished, wired for stove, heated. $45 per mo.

VIKTOR APTS.—Modern 2-bedrm suite, carpets and drapes, modkitchen, bathroom, bathroom tiled, auto washing facilities, balcony. $117 per mo.

VIKTOR APTS.—Large bachelor suite, carpets and drapes, modern kitchen and bathroom. $85 per mo.

339 ISLAND HIGHWAY—Modern 4-room apt., heated. $60 per mo. See caretaker in Ste. No. 1 or

Contact Rental Dept.,
KER & STEPHENSON LIMITED
909 Government St.
EV 5-3411

B.C. LAND RENTALS

Highlander Apts., 2151 Haultain—immediate. Large 1-bedroom suite, $85. Apply building manager, Suite 17, ground floor.

2150 Oak Bay Ave.—Suite 3. Beautiful, large heated suite. Vacant. $75.

Housekeeping room at 802 Blanshard—$30. Caretaker, Mrs. Mathieson, evenings. Also small suite.

Immediate, 115 Government Street—Clean, 3 rooms, heat and light included. $50. Caretaker, Suite 1.

THE B.C. LAND & INVESTMENT AGENCY LTD.
922 Government Street EV 4-4115
Rental Agents

JAMES BAY — Three-room suite, very warm, just decorated. Ideal suite for someone in C.P.R. or Gov't Bldgs. Rent only $52.50. New gas stove.

FAIRFIELD — One-bedroom suite, near park. $65. Very large rooms. One-bedroom suite exclusive Rockland area, $80. You will find this a good block to live in.

RANDALL'S LTD. PHONE EV 4-8109

AUTOMATIC OIL-HEATED BASEMENT suite, contains kitchenette, living room, bedroom, bath, hot water, frig, electric stove supplied. Near shopping, 2 bus lines. Sunny Esquimalt-Gorge location. $67.50. 308 Uganda. EV 4-7972.

NO BILLS ANY MORE FOR HEAT, water, phone and electricity. 2 warm rooms with supporch.. on bus stop. $45. Mt. Baker Lodge Apts., 1033 St. Patrick, Oak Bay. Phone EV 2-3887.

DE LUXE 2-BEDROOM SUITE, close to town and park, on bus route; TV connection; modern washing facilities; large rooms. Immediate occupancy. Carport available. No children. $100. EV 2-2642.

2 BACHELOR SUITES. EACH with Murphy bed, elec stove and fridge, and H.W. heat. Close to Jubilee Hospital. Call Carmichael & Co. Ltd., 1239 Broad. EV 4-7341.

2 LARGE MODERN 2-BEDROOM suites. Oil-O-Matic heat, gas stoves, hot water; children welcome. Close Jubilee Hospital. $75 and $85. GR 9-2504.

WALKING DISTANCE
Kitchenette with elec stove sitting rm., bedrm and bath. Vacant. $57 mo. Phone EV 4-9305. Financial Survey Ltd.

NEWLY DECORATED UPPER duplex, self-contained, 2 bedrooms. Private entrance, electric range, cabinet kitchen. Child welcome. $55. EV 5-0845 after 6 p.m.

OAK BAY, BEACH DRIVE, NEW de luxe 1-bedroom apt., large liv rm., washer, dryer, elec. stove, fridge. Rent $100 per month. Leach and Sparks, EV 3-4117.

3-ROOM SUITE AND BATH. OIL heat, elec stove and fridge. Automatic laundry. Vacant Nov. 30. $88 mo. Phone EV 4-9305; Financial Survey Ltd.

190. CORNER OF OSCAR AND Cook. Modern 2-bedroom apartment, electrically heated. Laundry facilities. C. N. Montague Co., EV 4-9318.

CLEARVIEW APT. 1258 YATES—1-bedrm ste, elec kit, auto laundry, individual oil heat control, TV plug. Vacant Jan. 1. $90. EV 5-4991 or EV 2-3308.

1-BEDROOM APT. SELF CONtained, new building. $67.50. Vacant. EV 3-9837 or EV 2-3346.

DUPLEX FRONT SIDE TILLICUM. 2 bedrooms, fridge and electric range. $70 per month. EV 5-1654. Burnside-Tillicum area.

TWEEDSMUIR MANSIONS
Two-bedroom suite, living room and dinette, electric kitchen, ground floor facing park. $115.* EV 3-4548.

VACANT, SELF-CONTAINED ONEbedroom suite. Gas stove, TV outlet. Upper $55, main $65. Close to bus and shopping. EV 5-8054.

VIC WEST, SELF-CONTAINED, ground floor suite. Available Dec. 1. Electric range. $60. 837B Pine. EV 2-3959, after 5.30 p.m.

SELF-CONTAINED 2-BEDROOM suite, electric range and frig; quiet location; immediate possession. Rent $75. EV 2-6817 or EV 5-8794.

ATTRACTIVE BACHELOR APARTment, carpeted, electric stove, frig; modern building; Jubilee district. EV 5-1069.

WANTED — NAVY FAMILY FOR partly-furnished apt near Stadacona Park. Present navy tenant leaving Dec. 15. Victoria Press, Box 1197.

1-ROOM SUITE, FRIG AND stove, washer and dryer. Close to town. No children. $72.50 and $75. EV 2-2246.

VIEW APTS
Frig, stove, hot water and heat, TV connection. $85 per month. 841 Esquimalt Road. EV 2-1351.

OAK BAY, ESTEVAN, 1 BEDROOM modern suite, $75. Immediate possession. Mears & Whyte, Oak Bay Realty Ltd. EV 5-7707.

JAN. 1, HEATED, TWO-BEDROOM upper duplex. Baby welcome. $72.50. Quiet adults. EV 4-2190.

1-BEDROOM MODERN SUITE, near Naden. Fridge, range and heat included. EV 4-3929.

1111 CHAPMAN - COOK — 2 BEDrooms, electric range, frig, heated. Adults only. Apply basement suite.

WARM 1-BEDROOM SUITE WITH gas stove. Own entrance. Newly decorated. EV 4-4623 or EV 4-0636.

CLOSE IN, MODERN STOVE, fridge, 1 and 2 bedrooms. $75 and $85. Apply E. E. Heath, 625 Yates.

WALKING DISTANCE, DE LUXE 1-bedrm suite. Oil heating. Elec kit. Carport. $80. GR 7-3357.

MOUNT EDWARD APARTMENTS. 2-bedroom suite. Fridge, stove, heated. $80. GR 7-2127.

SELF-CONTAINED 3-ROOM SUITE, heat, light, gas, hot water supplied. $60. Barker, 131 Clarence St.

FOUR ROOMS AND BATH, CLOSE in, Oil-O-Matic heat, gas range. Immediate possession. EV 4-6656.

3 ROOMED, SELF-CONTAINED suite with gas range and hot-water heat, close in. 2312 Work. EV 4-9660.

CADBORO BAY, MODERN, SELFcontained suite, stove, fridge, $70. Adults. GR 7-2104.

CLEAN 5-ROOM DUPLEX, SEMIfurnished. Heat, water and garage included. $65. EV 4-5421.

4-ROOM BASEMENT SUITE, $50. All found. EV 3-9777.

COMFORTABLE 4-ROOM SUITE. GR 7-2257 eves.

MODERN 1-BEDROOM SUITE, OAK Bay Junction. EV 2-5355.

3 RMS, CLEAN, NEAR STORE, bus. Apply 1506 Fort. EV 2-4354.

BEACH DRIVE, NO STEPS, 2-bedrm suite. EV 5-3081. EV 2-3654.

SELF-CONTAINED UPPER SUITE. $35. EV 5-2330.

GROUND-FLOOR SUITE, 3 ROOMS, bath, range, $35. EV 3-6144.

129 FLATS AND APTS. TO RENT UNFURNISHED

BROWN BROS. RENTALS

1125 Blanshard St. EV 5-8771
After Hours: Mr. Murray, EV 5-6143

$110 — STERLING COURT — Largest 2-bedroom family apartment. Elec. range, elec fridge, auto laundry.

$110 — PACIFIC SHORES—Haultain and Eastdowne, 2 bedrooms, large LR with dinette, elec range and fridge, auto laundry.

$90 — FERNHILL APTS. Esquimalt —1-bedroom ste. Elec kit, large living room.

$75—639 ADMIRALS ROAD—Close to Naden. Lovely 1-bedroom ste. Elec range and fridge.

$80—BEACON HILL PARK—Walking distance. 1 bedroom, no steps, elec range.

JOHNSTON'S

$67.50—Warm, three-room suite, walking distance to town. Large room, range, dryer service supplied.

$50.00—Self-contained one-bedroom suite, 1010 Empress. Just painted. Range and heater, TV, garage. EV 2-2323 Johnston & Co. EV 5-2471

CENTENNIAL APTS.

CADBORO BAY AND FLORENCE
Very large 2-bedroom suite. Suitable for a small family. Elec range and fridge. Auto laundry. TV. Close to school, shopping and bus. $110.
Brown Bros. Agencies Ltd., 1125 Blanshard St., EV 5-8771, or Caretaker, EV 4-3363.

VIKTOR APTS

Warm, quiet, large, de luxe, 2-bdrm. $110; bachelor, $85.50, incl drapes and carpets. Walk to town and park. EV 4-1400.

716 MARKET STREET.—Up-down duplex. Lower two-bedroom suite. $35 month.

1142 CALEDONIA AVENUE. Two bedrooms. Frig. Range. Oil-O-Matic heat. Couples only. $55 month.

2821 IRMA STREET—3-room ste. Frig, range, carport. No children. $65 month.

912 HEYWOOD AVENUE. 3-room suite in modern apartment block. Faces park. Walking distance. Every convenience. $85 month.

P. R. BROWN & SONS LTD.
762 Fort Street EV 5-3435

NICE SPACIOUS TWO-BEDROOM apartment. Central Park. Available immediately. $70 per month. Call EV 5-8704 or eves GR 7-3642.

ON SELKIRK WATERS. Quiet secluded lower suite, own entrance, 33x14 living room with kitchenette, elec range and fridge, one bdrm, shower. Available now. $75 per month. Contact Mr. A. Sheard, res. EV 4-2803, or office EV 5-8704.

ONE-BEDROOM SUITE — Vacant now. $50 per month. Nice location. Call EV 5-8704.

Frank A. Martin Agencies Ltd.
1114 Blanshard Street

OAK BAY
HEDINGLEY APARTMENTS
2156 HAULTAIN
(NR. EASTDOWNE)
Large 2-bedroom suite now available. G-E fridg and stove, fans, TV hookup, auto washing and drying, storage, and ample off street parking. Resident caretaker. Rent $120 per month. Phone H. Burling EV 5-9703 or EV 4-8807 or apply Suite 11.

OAK BAY WATERFRONT LOCATIONS
1-BR suite, modern and very attractive, rent $97.50.
2-BR suite, ground floor, rent $76.50. All above contain elec stoves and frigs, laundry rm and storage rm —available December 1. Ask for Mr. Gilmer of Swinerton's, phone EV 3-7181.

498 DALLAS ROAD. $75. VIEW apartment block, large living room, twin-size bedroom, electric kitchen, bathroom, extensive cupboard space, Oil-O-Matic heat, your inspection is invited. EV 3-5371 or EV 5-2034.

4 BLOCKS TO H.B.C. AND CLOSE to park. De luxe new 1-bedroom suite. Queens and Blanshard. Automatic heat. Laundry facilities. Colored bathroom fixtures. Shower. TV hookup. Smartly-colored kitchen with mahogany cabinets, copper fittings. Garage. $85. GR 9-2813.

3-ROOM SUITE, CABINET KITchen, modern Pembroke bath, electric hot water, electric stove, fridge, heat supplied, $70 month. Available Dec. 1. Walking distance. Separate entrance. EV 2-0459.

OAK BAY
LUXURY SUITES
2 BEDROOMS
$110-$140 PER MONTH
Apply Mears & Whyte, Oak Bay Realty Ltd. EV 5-7707.

UPPER DUPLEX. 3 ROOMS AND bath. Private entrances. Automatic heat and hot water. Newly decorated. Electric stove. Adults only. Available January 1. $65. EV 3-1937.

LOVELY MODERN 3-ROOM SELFcontained suite. Private entrance, electric stove and fridge. Lake Hill, quiet road, carport, laundry facilities. Suit business couple. $75. EV 5-8853.

1057 CHAMBERLAIN. SMALL warm suite. $50.
805 Craigflower. Large suite. $35.
Pemberton, Holmes Ltd.
1002 Govt. St., Phone EV 4-8124

FOUR-ROOM UPSTAIRS SELFcontained suite. Suitable working or retired couple. Vacant January 1st. $62.50. 1050 Southgate Street. EV 2-1780.

3 ROOMS, SELF-CONTAINED, UPstairs; electric stove, fridge, and heated, light, water included. $60. Vacant. Glanford Gardens, phone GR 9-4543.

QUADRA NEAR TOLMIE—IMMEdiate possession. Warm, quiet, 3-room and 2-room suites, heat, hot water, range, garages, $55 and $42.50. GR 9-2706.

ATTRACTIVE UPPER DUPLEX—living room, bedroom, kitchen and bathroom. El. stove and fridge. Garage. Close to beach and park. $50. EV 2-8467.

MODERN SIDE-BY-SIDE TRIPLEX, 2-bedroom, on Rockland. Heated, electric stove and fridge, TV connection. $100. EV 3-4548.

AVAILABLE IMMEDIATELY, 3 rooms and bath. Warm and clean. Gorge district. $65 includes light, water, fuel. EV 4-8723.

ESQUIMALT — 2-BEDROOM SUITE in block. $74; 1 bedroom, $67.50. Electric stove, fridge, electric heat, washer and dryer. EV 3-4548.

NICE, CLEAN, WARM 3-ROOM, self-contained apartment. Hot-water heat, frig and electric stove. 905 Dellwood Rd. EV 3-7397.

$55 A MONTH NICE, LARGE, 3-room suite. Heated. Self-contained. Baby welcome. Vic West. EV 2-4824.

SELF-CONTAINED 3-ROOM SUITE, automatic oil heat, all utilities included. $55 month. EV 4-9737. 527 Selkirk.

MODERN 3-ROOM APARTMENT in new building, nice location. $80 monthly. Water and heat and electricity included. EV 5-4703.

CLOSE IN. 3-RM SUITE, UPstairs. Heat water. No objection to children. Private entrance. $50. 725 Kings Rd.* EV 2-8227.

AVAILABLE IMMEDIATELY—1 OR 2-bedroom suite, furnished or unfurnished. Situated on beautiful Willows Beach. EV 3-4928.

GROUND FLOOR, 1-BEDROOM suite, warm, brand new, private, 2 entrances. Frig, elec range, auto washer; baby welcome. EV 4-4372.

BEACON HILL PARK — PARK Crest Apts. 2 bedrooms, $99. Auto defrost frigdes, auto laundry, TV. On bus stop. Adults. EV 2-7405.

ONE-BEDROOM SUITE WITH toilet; oil heat. Close to bus and stores. One person only. $35. Ph. EV 3-1424.

BRIGHT, LARGE, 4-ROOM LOWER duplex, Fairfield. $80 includes automatic oil heat, water and stove. GR 7-1419.

HEATED 3-ROOM UPPER SUITE and bath, freshly decorated, hot water, automatic fridge and gas range. Centra. $65. EV 4-6900

ESQUIMALT, COMFORTABLE modern 1-bedroom, auto heat, electric range, frig, at bus. Ideal for working couple. $70. EV 3-4650.

ROCKLAND LODGE, 1249 ROCKland. 3-room suite. Self-contained, range and frig. $50 mo. EV 4-2984

3 RMS, SELF-CONTAINED, AUTO heat, hot water. Private. $60. 507 Simcoe. EV 3-5823.

$45. MOUNT BAKER APARTMENTS opposite Windsor Rose Garden. Quiet 3-room apartment. Adults. EV 3-8368.

3 ROOMS, HEAT, LIGHT, WATER, phone, $45, oil range. Child welcome. EV 2-6861.

AVAILABLE NOW — BACHELOR apartment. 239 Cook St., $80. F. N. Cabeldu Ltd., 1212 Broad. EV 3-7174.

129 FLATS AND APTS. TO RENT UNFURNISHED

NEWLY-DECORATED UPPER DUplex, 4 rooms, self-contained, private entrance, oil stove. EV 2-1010.

ROCKLAND AVE. 4 ROOMS, 1 bedroom, fireplace, sea view, garage. Available now. $95. EV 4-1005.

HEATED 3-ROOM SUITE, GORGE area. Electric stove, own entrance. December 1. EV 4-1294.

NEWLY-DECORATED, 3-ROOM, self-contained lower duplex. Pandora-Cook area. $45. EV 2-4374.

LARGE 5-ROOM SUITE. HEAT and water supplied. 2840 Estevan.

TWO ROOMS, UNFURNISHED. $55. 402 Chester.

LANGFORD. 3 ROOMS, RANGE, own entrance, cosy. $40. GR 8-1840.

SEACREST — 2-BEDROOM SUITE, sea view, $135. EV 5-3081. EV 2-3654.

CLEAN 3 ROOMS, RANGE, FRIG, $55. Adults. 1258 Balmoral.

GO AND SEE 645 DUNEDIN, 3 rooms. $30. EV 2-3450.

816 COOK, CORNER DUPLEX, 3 rms and bath; self-contained.

NICE UPPER 4-ROOM SUITE. Adults. $80. 1408 Stadacona.

$35. 2-ROOM SUITE, DECEMBER 15. EV 5-4196.

TWO-BEDROOM SUITE, PHONE EV 3-8737.

1 BEDROOM, UPPER DUPLEX. Jubilee district. EV 5-6786.

LANGFORD, NEW 4-ROOM DUplex; oil range; $60. GR 8-4405.

GARDENING, PRUNING, LAWNS, leaves. $1 hour. EV 4-2412.

130 FLATS AND APTS. WANTED

WANTED, BY RETIRED COUPLE, furnished suite, preferably in Oak Bay, for January and February, in exchange for beautifully furnished and completely equipped suite (new block), in Kerrisdale, Vancouver, for same period. For particulars, write Victoria Press, Box 874.

WANTED FROM CHRISTMAS through to New Year's, furnished room or suite for parents visiting family. Twin beds preferred, in Gonzales district if possible. Days EV 2-7211 Local 51, Mrs. Lozier; EV 3-2470 evenings.

ESQUIMALT, SMALL, INEXPENsive furnished suite for gentleman. Mostly out-of-town. Victoria Press, Box 1185.

LADY, WINTER VISITOR TO CITY, desires warm, ground-floor suite, furnished. Victoria Press, Box 864.

3-ROOM SUITE, UNFURNISHED. Walking distance from 1052 Yates. Days, EV 4-1534; eves. EV 6-1073.

WELL-FURNISHED SUITE IN PRIvate home, or apt for two; good locality. Victoria Press, Box 855.

132 HOUSES TO RENT FURNISHED

B.C. LAND RENTALS

61 Maddock Ave.—Fully furnished. Oil range. Full basement with hot-air piped furnace. Cosy 5-room. Immediate. $90.
Cordova Bay Waterfront—All found. Cute cottage. Electric range and water heater. Oil heater. Immediate. $50.
The B.C. Land & Investment Agency Ltd., 922 Government St. EV 4-4115.

NEW HOUSE, GORDON HEAD, SEA view. Lease. $115.
Esquimalt, 2 BRs. Modern. Lease. $85.
A large selection of furnished houses for the winter.
Pemberton, Holmes Ltd., 1002 Govt. St. Phone EV 4-8124.

47 HOWE STREET, FAIRFIELD dist. Older type bungalow in excellent condition, 5 large rooms. New Oil-O-Matic furnace. A good family home. $100 month. P. R. BROWN & SONS LTD., 762 Fort St. EV 5-3435.

AVAILABLE AFTER JAN. 1, PARtially furnished, fully-modern home, in nice area, in exchange for light duties. Excellent opportunity for older couple or family of three. Victoria Press, Box 1194.

FULLY FURNISHED BEAUTIFUL home, Merriman Drive. 2 bedrooms, auto oil heat. Adults. $125. Brown Bros. Agencies Ltd., 1125 Blanshard St. EV 5-8771.

FULLY FURNISHED 1-BEDROOM suite in side-by-side duplex. Everything supplied. TV from Dec. 15 to March 1. EV 2-1566.

MODERN 3-ROOM DUPLEX, ELECtric hot water, garages; smaller one, rent $55. Inquire at 1037 Burdett.

4-ROOM HOUSE AVAILABLE Dec. 15, GR 7-1137.

FURNISHED BUNGALOWS AVONLEA CRT. 1701 IS. HWY.

2-BEDROOM COTTAGE, IN CONvenient location, $50. EV 3-8811.

COSY 3-ROOM BUNGALOW. DONEgal Auto Court. GR 8-2824.

COLWOOD COURT SPACIOUS bungalows trailer park. GR 8-1823.

4-ROOM FURNISHED HOUSE, GArage, close in, $55. EV 3-3159.

133 HOUSES TO RENT UNFURNISHED

B.C. LAND RENTALS

489 Garbally Rd.—Immediate, 3-bedrooms, $55.
3976 Cedar Hill Crossroad—5 rooms, oil hot-water heating, attached garage. Immediate, $85.
The B.C. Land & Investment Agency Ltd., 922 Government St. EV 4-4115.

ESQUIMALT — NORMA COURT — Modern duplex, side-by-side. Living room, bedrm, kitchen with oil range, oil heated, garage. $65 per mo.

FINLAYSON—Older-type house, newly decorated. 5 bedrms, living room, kitchen and bathroom, full bsmt, C/W furnace. $70 per mo.

ELLIOTT ST.—2-bedrm lower duplex. Living room, kitchen, oil range, bathroom. $55 per mo.

BAY ST. — Modern bungalow, 3 bedrms, living room with FP, kitchen, wired; full bsmt with spare room, auto oil heat, separate garage. $110 per mo. One-year lease.

50 FOUL BAY RD.—2-bedrm duplex. Stove and fridge, auto oil, washing facilities. Sea view. $90 per mo.

QUADRA—Duplex, 2 bedrms, living room, FP, separate dining room, kitchen with elec stove, utility room with washing machine, full bsmt, auto oil heat. $90 per mo.
Contact Rental Dept.
KER & STEPHENSON LIMITED
909 Government Street
EV 5-3411

448 KIPLING, Fairfield, 2 Bedrooms, stove and frig. Full basement, oil heat. $85.

3940 PRESTWOOD, High Quadra, modern 2-bedroom bungalow. Finished room in basement, oil heat. $95.

2918 QUADRA. Convenient location, attractive 2-bedroom bungalow. Full basement, oil heat. $95.

961 COWICHAN, Gonzales. Older 3-room bungalow. $65.

746 MIDDLETON, Gorge Area. 2-bedroom bungalow with basement. Quiet street. $80.

1219 NORTH PARK ST., City. Low rental. 2-bedroom accommodation. $42.
C. G. HEISTERMAN & CO. LTD.
1121 Blanshard St. EV 3-4161

AVAILABLE DEC. 15. $90 PER MO. Spacious 5-rm bung. Full bsmt, extra room. Garage. 4264 Blenkinsop Rd., also 3-bedrm bung available furnished, $100 per mo, 1st January. Stewart Clark & Co. Ph. EV 5-2481, eves. EV 6-2345.

CITY HOUSE, QUEENS. COMpletely rebuilt, auto oil heat. Full basement, drive-in garage, elec range included, $85 month. Rental Dept., Northwestern Securities of Victoria Ltd. Phone EV 5-6741.

MODERN SIDE-BY-SIDE DUplex, 2 bedrooms, wired for electric stove. Hardwood floors. Garage and basement. $70 a month. Immediate possession or Jan. 1. Ph GR 9-2210.

JUBILEE—OAK BAY HIGH
Three-bedroom bungalow. Living room with fireplace, dining room, kitchen with electric stove. Full basement, garage. $85. EV 2-8047.

$50. LANGFORD VILLAGE. FIVE rooms, vacant Dec. 21. Lease available. Concession to pensioners. McCandless Realty, 830 Fort. EV 3-6111 or GR 5-4364.

ESQUIMALT DISTRICT
Modern bungalow, 5 rms and bath, elec stove, automatic heat and garage. Vacant Dec. 1. $75 mo. Phone EV 4-9305. Financial Survey Ltd.

SIDE-BY-SIDE DUPLEX. THREE rooms. Oil heat and electric range. Immediately available. 2842 - 44 Blackwood. Inquiries at 3301 Douglas St.

NEARLY NEW, DE LUXE 6-ROOM, 4th bedroom in basement; close in, walking distance to all schools. Ph EV 2-3286.

133 HOUSES TO RENT UNFURNISHED

MALA-HEIGHTS Virtual Health Resort

Modern 2-BR duplex on famous Malahat Drive, half hour from Victoria, 15 minutes to Duncan. Electric stove, automatic oil heat, laundry tubs, drive-in garage, full basement. Black-top driveway and patio. Natural surroundings, unsurpassed view, unlimited space for garden and recreation. No dirt, dust, smoke or smog. Schools nearby with school bus at door. Per reliable party will supply frig, and other furniture. Reasonable rent.

Open for inspection Sunday afternoon

For further information
Ajaib Sangha, EV 5-1812
Residence, EV 4-3457

BROWN BROS. RENTALS

1125 Blanshard St. EV 5-8771

$100—270 NICOLA—3-bedroom house. LR with FP, elec cab kit, auto oil heat.

$75—29 REGINA—2-bedroom house, oil furn, wired for range. Immediate.

$75—991 LODGE—2-bedroom house, LR with FP, elec range, W/C furn.

$75—815 KENT ROAD—2-bedroom house; oil range, W/C furn.

$75—35 LEWIS ST.—SxS Duplex, 1 bedroom, gas range, heat and water included.

$60—1512 FELL ST.—SxS DUPLEX, 1 bedroom, LR, DR, oil stove, full bsmt.

$45—14 VICKERY—3-room cottage, LR with FP, oil range.

1907 BRIGHTON. BRAND NEW. Adults. $100.

1122 Lyall St. 1½ LR. Basement. Neat. $75.

University area. 2 BRs and complete extra suite. Oil heat. Avail. Dec. 15. $125.

1534 Yale. Near stores. $72.50.

1633 Wilmot Place, 2 BRs. Oil heat. $105.

1275 Maywood. Completely redecorated. $72.50.

1706 Bank Street. 2 BRs. $75.

Pemberton, Holmes Ltd., 1002 Govt. St. Phone EV 4-8124.

AVAILABLE NOW — 2-BR LOWER duplex, near Beacon Hill Park. Large LR with fireplace, kitchen with range and refrigerator, Oil-O-Matic heating. Rent $100 per month, which includes heat. Hazar & Swayne Ltd., EV 4-0531.

$67.50 OR $72.50. FAIRFIELD. Hollywood Park. Modern 1 or 2-bedroom side-by-side duplex. Hardwood floors. Hot-water heating system. Garage. Convenient: park, school, store, bus. C. N. Montague Co., EV 4-9318, EV 3-5967.

AVAILABLE DECEMBER 15. NEAT 3-room modern unit in side-by-side triplex. Living room, one bedroom, kitchen and bathroom; electric stove and electric heating. 112 Dallas Rd. $50. GR 9-1663.

5-ROOM COTTAGE, NORTH Saanich. Partly furnished or unfurnished. Suit retired couple willing to take part-time employment, assist care of horses, garden and some housework. Phone GR 5-2730.

NEAR NADEN. $48
3-room upper duplex. Clean and convenient. Oil stove, frig, washing machine. Fenced yard. Excellent rental value. 1343 Esquimalt Road. Phone GR 9-3256.

7-ROOMED HOUSE. FULL BASEment. Lease available with option to buy. $75 per month. Phone Roy Green, EV 4-9755 or EV 3-7844. Taylor Spittal Ltd., EV 4-9308.

VIEW ROYAL, COMPACT 1-BED room bungalow, recently decorated. Available Jan. 1. $50. Fraser Biscoe, 750 Pandora. EV 3-9413.

SXS, FULLY MODERN, 3 RMS and bath. Elec range, hot water. 3 blks from Jubilee Hospital. $60. Available Dec. 15. EV 4-5501.

NEWLY - BUILT 3 - BEDROOM home. Fireplace, automatic oil heat garage. Close to schools and bus. Dominion Road, Esquimalt. Available Dec. 15. EV 3-8431.

1818 FAIRFIELD RD.—5 BEDRMS, large living rm, dining rm, elec kitchen, oil heat. Available 10 days. $125 month. Phone owner, EV 5-2598.

5 ROOMS — $50
Lower self-contained duplex. Oil range, near schools, bus and stores. 3101 Tillicum. GR 9-3256.

COWICHAN ST.—2 BEDRMS, ELEC range, quiet location. $70. Call Mr. Wright, EV 2-4255 anytime; Res. Ph. EV 2-8856. J. H. Whittome & Co. Ltd.

TWO-BEDROOM SIDE - BY - SIDE duplex, for couple. Full basement, drive-in garage. In good district. Available Dec. 15. EV 3-0576.

SMALL COTTAGE FOR RENT. IN Esquimalt, $45 month. Apply 491 Constance Ave., Sunday, between 1 p.m and 2 p.m.

LAKESIDE MODERN DUPLEX, 2 bdrms, living rm-kitchen comb, bathrm, oil stove, garage. GR 8-3306.

2-BEDROOM HOUSE. WALL-TO-wall carpet, fridge, stove, automatic washer and dryer, etc. Garage. Ph. EV 2-0222.

MODERN 3-ROOM COTTAGE, View Royal. Three-piece bath, oil cook stove, open firepiece. Garage. Basement. $60. GR 9-5218.

SELF-CONTAINED SUITE, FURnished. 1789 Rockland Ave. Phone EV 5-2137.

SIDE-BY-SIDE DUPLEX, 1 BEDroom, oil heat, ranges, all utilities paid. $65. EV 2-3028.

6-ROOM HOUSE, BASEMENT, fenced, on bus. W 111 sell. GR 8-4041.

1103 LOCKLEY. 2 BEDROOMS, basement and furnace. $75. Phone EV 4-0135.

6 ROOMS IN TOWN, REDECORated. $67.50 per mo. Canada Trust Co. EV 2-8111.

COLWOOD BUNGALOW. 2 BEDrooms, oil heat, oil range. $65. Soon vacant. GR 8-3538.

4-ROOM MODERN COTTAGE, OIL stove, water. $47.50. 2862 Sooke Rd. GR 8-2806.

2-BEDROOM BUNGALOW, OIL stove, bus at door. $45. Murdock, 1117 Quarantine Rd.

5-ROOM DUPLEX. HARDWOOD floors, cabinet kitchen, clean. 1142 View St. EV 5-9036.

$65—LANGFORD, 2 BEDROOMS, modern, auto oil heat. To careful tenants, 1 small baby. GR 8-4429.

LANGFORD, MODERN 2-BEDRM house, oil heat, electric hot water and stove. $65. GR 8-2225.

CLEAN, NICE, STUCCO SIDE-BYside duplex, 4 rooms. Jan. 1. $75. Inverness. EV 2-1060.

NICE LOWER DUPLEX FOR rent. 1138 Queens. EV 5-9829. Call before 2.30.

SMALL BUNGALOW, SUIT WORKing couple. Electric stove. $65. 3211 Maple Street.

5-ROOM BUNGALOW NOW available. Victoria West. $60. Ph. EV 4-9902.

NEW 3-ROOM SUITE, ELECTRIC range, washing machine. Adults. $65. 1338 Lyall, Esquimalt.

$55. MODERN, 4 ROOMS, OIL range, garage. Vacant. 332 Goldstream. GR 8-3124.

$60 — $60
Compact 2-bedroom house. Clean. Children welcome. GR 7-3494.

$50. CLOSE IN. 6 ROOMS. CHILDren welcome. 623 Bay.

51 BATTLEFORD AVE., 5 ROOMS. EV 5-5126.

ATTRACTIVE 2-BEDRM HOME, Oil-O-Matic, $95. EV 3-2636.

SIDE-BY-SIDE DUPLEX. $70. Close in. Rentals Unltd., EV 2-3544.

NICE 3-ROOM SIDE-BY-SIDE Duplex. $50. EV 3-7968.

$65 — 4-ROOM HOUSE, FURNACE, oil range. EV 2-1860.

2-BEDROOM, OIL RANGE, GARage. $65. Vacant. EV 5-2944.

LANGFORD, 4-ROOM HOUSE, modern, $45. GR 8-3091.

REDECORATED SELF-CONTAINED duplex. 10 Boyd. EV 2-7564.

DEC. 15. FAIRFIELD. 3-BEDROOM duplex. $110 per month. EV 2-9888.

$45. DUPLEX, 3 RMS. OIL RANGE Jubilee district. Adults. EV 2-3096.

4-ROOM DUPLEX, 3-PCE BATH. $50. EV 4-4210.

SOOKE, 3-BEDROOM FAMILY home. EV 4-4463.

SEVEN-ROOM HOUSE, $65. APPLY 1042 Hillside.

HOUSE FOR RENT, $30 MONTH, partly furnished. GR 8-1675.

6-RM BUNG, BASEMENT, CLOSE in. Oil range. 2341 McBride.

FIVE-ROOM COTTAGE, $50. 2614 Blanshard St. Phone EV 4-3869.

6 - ROOM HOUSE, $60. PHONE EV 4-2041.

2-ROOM HOUSE, $35. EV 4-6666.

134 HOUSES WANTED TO RENT

RENT WITH PURCHASE OPTION 2 or 3-bedrm home, 3-mile circle. Frank Richardson, EV 5-6741 anytime. Northwestern Securities of Victoria Ltd.

HAVE YOU A HOUSE TO RENT? Many inquiries received for unfurnished houses. $70 per month and upwards. Call Heisterman and Co., 1121 Blanshard, EV 3-4161.

BY BUSINESS MAN, MODERN, unfurnished 3-bedroom home, oil heat. Must be Fairfield or Oak Bay. Jan. 1. EV 2-4364 eves.

137 HALLS, STORES, OFFICES, TO RENT

OFFICES TO RENT
Heart of downtown financial area, offices furnished or unfurnished, heated, etc. $20 - $40.
Suite of offices. Will decorate to suit. Ideal for insurance or financial office. Heated. $85 month.
STORE
Prime downtown location in heart of business area, approx. 2,000 sq. ft. retail area, plus mezzanine and basement, approx. $300 mo. Rental Dept., Northwestern Securities of Victoria Ltd. Phone EV 5-6741.

4 MODERNIZED OFFICES. $60. Central.
Modern store, Town centre, 2,000 sq. ft. plus mezzanine.
Pemberton, Holmes Ltd., 1002 Govt. St. Phone EV 4-8124.

DOWNTOWN STORE
19' frontage, close to H.B.C. Heat supplied. Suitable for tailor, real estate, insurance, etc.
THE ROYAL TRUST CO.
608 View St. EV 3-4126

STORES OR OFFICES FOR RENT. 2012 and 2016 Douglas. Apply Model Sheet Metal, 2010 Douglas St.

DOWNTOWN OFFICE RENTALS from $15 upwards. Heisterman & Co. 1121 Blanshard. EV 3-4161

LARGE HALL FOR RENT. WILL cater. EV 2-3837.

HALL FOR RENT. KITCHEN facilities. EV 2-4556.

139 WANTED TO RENT MISCELLANEOUS

WANTED: ROOM IN OFFICE block or space in home to keep piano for practice purpose. Willing to let others use. What offers? Ph. EV 6-2820.

141 MORTGAGE LOANS

IF YOU HAVE A MORTGAGE OR AGREEMENT ON WHICH YOU ARE COLLECTING MONTHLY PAYMENTS, BUT WOULD LIKE TO SELL YOUR EQUITY FOR IMMEDIATE CASH, PHONE OR MAIL FULL PARTICULARS TO:

Eric Charman
COMMONWEALTH MORTGAGE CORPORATION LTD.
620 View St., Victoria, B.C.
Telephone EV 5-5117

MONEY TO LOAN
We have the following amounts available for first mortgage:

$1,000	$1,500	$2,500	$3,000
$3,500	$4,000	$4,250	$4,500
	$5,000	$10,000	

Current Rates of Interest
No Delays — Quick Decisions
BROWN BROS. AGENCIES LIMITED
1125 Blanshard St. EV 5-8771

MORTGAGE MONEY AVAILABLE. Funds on hand and immediately available for mortgage loans, quick decisions—repayment to suit. Current rate of interest. Consult our mortgage department. Mortgages and agreements purchased.
P. R. BROWN & SONS LTD.
762 Fort St. Phone EV 5-3435

INSTITUTIONAL AND PRIVATE funds available. "Nothing too large or too small." Less than current discounts on mortgages and agreements of sale. Dickie & Shaver Realty Ltd., 833 Fort. EV 2-4312 or EV 3-4334.

IF YOU ARE CONSIDERING OBtaining a mortgage, or wish to dispose of a mortgage or agreement, we invite your inquiry. Prompt appraisal, current interest rates.
PEMBERTON HOLMES LTD.
1002 Government St. EV 4-8124

I USUALLY CAN GET YOU "THE best deal in town" for your 2nd mortgage. Try Douglas Hawkes, EV 4-7128, 817A Fort (res. phone EV 5-2589). Funds available for 1st mortgages including $3,500 to $10,000 progressive building loans.

FIRST MORTGAGE — 20% DIScount repayable $65 per month at 7%, seven year term. Face value $6,

150 HOUSES FOR SALE

Northwestern
SECURITIES OF VICTORIA LTD
631 YATES AT BROAD EV 5-6741

"OAK BAY"
LARGE BASE SUITE

Lansdowne. De luxe 10-year-old rancher with high overlooking views to the sea. Large 22 ft living room, sep 12x12 dining room, twin size bedrooms, spacious kitchen with nook; all with scenic outlook. Beuatiful knotty pine basement ste; raised fireplace, 2 bedrooms, bath. Bar, this ste is one of the best in the city for entertainment or extra accommodation. Hot water oil heat. $22,000
F. G. PATRICK EV 5-6741
Res. EV 3-9043.

"EXECUTIVE ADDRESS"

AND A FINE QUALITY HOME. This realty must be seen to be appreciated. Three bedrooms, large living room, dining room, etc. Large NHA 1st mtge. Asking $20,000
To view this exceptional home please call G. BRIGHT EV 5-6741. Immediate possession.

"OAK BAY DE LUXE"

Picture this lovely white stucco 3-room bungalow of 1,500 sq. ft. with lovely landscaped garden, patio and a curved sidewalk. Spacious entrance hall, 20x13 living room, 18x13 dining room, eating area in the gleaming kitchen. 2 large bedrooms, a dream bathroom with vanity and wall-to-wall carpets—hardwood floors throughout. Full cement basement, Oil-O-Matic heat. Separate garage $19,900
Phone now, DORIS ADAMS, EV 5-6741 or GR 8-3294.

"EXCLUSIVE—CADBORO BAY"

1,250 sq. ft. of luxurious living in a secluded area yet close to conveniences. Asking $4,000 down.
Full price $16,500
Large 5¼% mtge.
Please call MR. FAIRCLOUGH. EV 5-6741 or EV 4-4243.

"HOW CHEAP CAN YOU GET"

A QUALITY HOME? The $11,500 6% NHA mortgage on this lovely 3-bedroom home with low down payment is an outstanding buy. Added features are picture-windowed living room, dining room, all oak floors, cabinet electric kitchen with nook, full high basement and auto oil heat, drive-in garage. Situated in park-like surroundings, this bargain, most convenient for service personnel, would NOT be available to you if the owners were not moving from Victoria.
Full bargain price $14,600
Call GORDON ANTHONY anytime at EV 5-6741; res. EV 3-4765.

"OWNER TRANSFERRED"
5% NHA MTGE

YOU NAME IT this home has it. 3 large bedrooms and rumpus. Beautiful, big living room. Roman tile fireplace; sidewalks paved; dead-end street; close to school. $2,000 down $14,500
Please call TED CHARTRES. EV 5-6741 or EV 5-3508.

"2 ACRES—NORTH SAANICH"

2 acres, mostly cleared. PLUS 2-bedroom bungalow with livroom with fireplace, large family kitchen, oil stove included, and good-sized dining nook. This property can be subdivided. Your cash offer considered.
Asking $13,000
Call MRS. NIXON today at EV 5-6741.

"IT JUST DOESN'T FIGURE"

Why, this lovely two-bedroom home is on the market, the price is right, it's located in a very good district, the 1,100 ft. floor plan is excellent, electric kitchen, family sized dining room, lovely oak floors, finished room in the full basement, O-O-M heat and priced at only $12,900
with around $5,000 down. To view this comfortable home please call WALLY WOOD EV 5-6741 now.

"NEAR THE SEA"

This 2-bedroom home is situated in Oak Bay just a stone's throw from the water. The comfortable living room and unusual fireplace will suit the most discriminating. The dining room was made for entertaining. There is an extra room in the full-sized basement. The drive-in garage has access from the lane at rear. Auto oil heat. More than you could expect for $12,900
With terms.
Phone ELWOOD NAULT now at EV 5-6741.

"WATERFRONT TRIPLEX"

"Quality Suites" overlooking the sea can be classed as a "Home and Revenue" type of investment. Your future depends on how much you save!! Cut your overhead and at the same time enjoy the luxury of a gracious home and seafront living. Ideal for the "boatsman." Call MRS. WELLINGS now at EV 5-6741; res GR 7-2769.

"TURN THAT SOMEDAY INTO TODAY"

BY ACTING NOW. If you have been thinking of moving to a better home someday, see this, well built 6-room stucco home with comfy living room, dining room, electric kitchen, 2 bedrooms, RECREATION ROOM, LARGE SUNROOM, full basement with CEDAR LINED FUR STORAGE ROOM, O-O-M, drive-in garage, garden well stocked with bulbs, plants and 7 fruit trees. Can be possessed early in the New Year. Owner leaving city. Furniture can be purchased. The price is right $11,950
with terms if desired. Please call J. FIDLER at EV 5-6741 anytime.

"FURNISHED DUPLEX"
$1700 DOWN

JAMES BAY. Large lot, garage, garden, new wiring, auto oil heat. $142 per month revenue. Close to bus, stores, schools.
Full price $7850
Call HOWARD PLEWES anytime at EV 5-6741; res. phone EV 5-2720.

"$6950 ON TERMS"

NEWLY decorated, new tile floors. Brand new Oil-O-Matic heater. Good plumbing and wiring 1,200 SQ FT on one floor. In the city. Call MRS. SIMPSON. Phone EV 5-6741 or EV 5-5542, and move in today.

Northwestern
SECURITIES OF VICTORIA LTD.
631 YATES AT BROAD EV 5-6741

"WISE BUYS"

JAMES BAY — Spotlessly clean and fully furnished. Upper suite carries whole balance, $1,700 cash and easiest terms. Jim Golby EV 5-6741.
FAIRFIELD—Just off Cook. 3-bedroom, full basement duplex. Upper suite has own furnace. $11,550
Try your offer on down payment. JIM GOLBY EV 5-6741.

"5-ROOM BUNGALOW FINE FAMILY HOME"

2 good sized bedrooms, large living room, dinette, modern electric kitchen, Oil-O-Matic heat. Drive-in garage. Only 10 years old and in excellent condition. Lansdowne district. Close to schools and college. Full price only $11,350
with $7,000 down. Phone HARRY HOBSON EV 5-6741.

"$11,250 — NEW" (Low Down Payment)

This modern 2-bedroom home has a full cement basement and a drive-in garage. Close to transportation schools and shops. THIS MUST BE SEEN TO BE APPRECIATED. Low interest first and second mortgages available. THIS IS EXCELLENT VALUE and will SELL FAST. For appointments call HANS HILGENDARF EV 5-6741. 24-hr service.

"$80 A MONTH PRINCIPAL, INTEREST AND TAXES"

TRY YOUR DOWN PAYMENT
Lovely large, 1-year-old one floor plan home. Hardwood floors throughout. Large living room with fireplace, beautiful spacious electric kitchen, lots of cupboards. Full high basement with Oil-O-Matic furnace. Lot size 65x120'. Stucco exterior. Duroid roof, very nice location amongst comparable homes. Garage with steel overhead door. Circumstances force a sale. Full price $11,200
Please call TED GRAVES EV 5-6741 or GR 9-3930.

"FAIRFIELD DUPLEX $8950—LOW DN PMT"

Good area. Nice condition. Owner says sell so try your offer. Now vacant but easily rented for total of $130 per month, or live in one suite and let the other meet your payments. Call now to RON FAIRCLOUGH at EV 5-6741 or EV 4-4243.

"PLUM PUDDING SPECIAL"

Here is a real Christmas bargain for the revenue hunter or anyone wanting a bargain. This is an up and down duplex in Fairfield. Just one short block off Dallas Rd. and the sea. The downstairs has 4 bedrooms, large kitchen and entertainment sized living room with fireplace. Upstairs has 2 bedrooms, kitchen and living room. The price is only $10,500
with $3,750 down and $75 per month. You won't have a second chance so phone ELLWOOD NAULT now at EV 5-6741.

"LANGFORD JEWEL"

Here is the finest 2-bedroom bungalow in the district. From its glistening floors to its spacious kitchen cupboards you'll find it takes the work out of housework. Features a patio too. Can be purchased fully furnished if you so desire. For more information please call KEITH BANFIELD EV 5-6741 immediately.

"ONCE MORE"

But not the same house. This one is only 2 years old. 2 bedrooms, auto oil heat, good location for only $2,026 down.
Full price $9250
It's a snap with low monthly payments. Call STAN ROZYLO. EV 5-6741 or EV 4-6104.

"$2000 DOWN 4½% MORTGAGE"

Here's a real value in a 12-year-old 4-bedroom home. High location, close to everything. Very nice oak floored living room with picture window, bright electric kitchen, full cement basement with economical O and W furnace; nice garden in lawn and flowers. See this bargain at only $9200
Easy terms. Please phone GORDON ANTHONY, EV 3-4765, or GEORGE GOMBOS, EV-5-6741 anytime.

"FORCED SALE" $1500 DOWN

Sparkling 3-bedroom, full basement. New subdivision. Esquimalt. Be sure to see this first. Please call TED CHARTRES, EV 5-6741.

"$750 DOWN",

5 minutes from downtown. Lovely, modern, two-bedroom, one-floor-plan home. Automatic furnace, brick fireplace. Fully insulated. Sewer. Stucco exterior. Duroid roof, TV antenna. Lot size 40x150. Nicely landscaped, hardtop drive. Carport. Well located, close to schools, transportation and shopping. Garbage burner and kitchen range included. Immediate possession if desired. This is truly a wonderful buy. Will arrange terms to suit purchaser.
Full price $8500
Please call TED GRAVES. EV 5-6741 or GR 9-3930.

"$1000 CASH"
FURNISHED

How lucky can you get? Here is a spic and span cottage near bus, school, and town that is vacant now so that you can move right in. Yes, going FURNISHED for only $5500
DON BACON EV 5-6741.

TERRIFIC BUY

ONLY $3,100 DOWN
Beautiful home in highly desirable location. Living room 18x14 with fireplace, 4-pc bath, lovely elec kitchen with lots of cupboards. Hardwood floors, Oil-O-Matic heating, full basement, duroid roof, stucco exterior. Nicely landscaped lot, 6½% mortgage. Home is 5 yrs old. A real bargain at $9900
For more information phone WILF ADAMS at EV 4-8993 or EV 5-6741.

I DON'T SELL Maternity Clothes
But I can sell you a larger home 9 yrs. old.

Let me show you this 3-bedroom home in Oak Bay in excellent condition. The owner has bought and is willing to sell for $15,750
For more information phone WILF ADAMS at EV 4-8993 or EV 5-6741.

WHITTOME'S
Established 1898

MISSING PERSONS BULLETIN

I am looking for a new owner for this 8-yr.-old stucco bung. Can you help me find him. HERE IS THE REWARD: 2 twin-size bedrooms, attractive living room with open fireplace, guest-size dining room, modern step saving kit, large main floor utility, rear cement patio. FULL OIL-O-MATIC HEAT, 4½% mortgage. $9950
Please call Fred Campbell. Phone EV 2-4255 anytime. Res. EV 4-3872.

HOME FOR CHRISTMAS

Move tomorrow into this large family home. 4 bedrooms and bath up. Large living room, dining room, pass pantry, family kitchen and den on main. Full cement basement, extra plumbing. Sawdust furnace. Price just $8500
With $1,500 down. Please call Mrs. Ruth Squires. EV 2-4255 anytime. Res. EV 3-2289.

NEW HOME
GORDON HEAD
1200 SQ. FEET

Lovely 3 large bedroom home with the following features: Vanity and colored fixtures in bathroom. L-shaped living-dining area. Mahogany kitchen cabinets with brass colored fixtures. Roughed-in fireplace in basement. The outside has a mahogany planked entrance. A carport and concrete driveway. Full price $16,500
Call CHRIS PIKE at EV 2-4255 anytime, or Res. GR 7-3730.

SPEND CHRISTMAS
In Your Brand New
6% N.H.A. HOME

1,100 SQ. FT. of SUPERIOR WORKMANSHIP, with a really DE LUXE KITCHEN, main-floor UTILITY, 3 roomy bedrooms and full bsmt! ON SEWER and very close to the BIG NEW SHELBOURNE SHOPPING CENTRE! Full price only $14,300
With LOW DOWN PAYMENT! DON'T MISS OUT! Call B. Travers-Smith at EV 2-4255 anytime or Res. EV 5-6653.

CHARMING COMPACT GARDEN!
Fairfield Bungalow

Ideal for a retired couple or small family, this comfortable bungalow has two roomy bedrooms, spacious living room with fireplace, sunny kitchen and attractive bathroom, plus full bsmt and AUTO OIL HEAT. The garden is dammned with evergreens and plants, and there is a patio and GREEN HOUSE! Priced at only $9800
See this today. Call B. Travers-Smith at EV 2-4255 anytime, or EV 5-6653 (res.)

RICHMOND
Near
DESPARD

A charming contemporary home this EXTRA SUNNY 3-bedroom bungalow features a fully finished RUMPUS WITH FIREPLACE and the color schemes are in UNUSUALLY GOOD TASTE throughout. Immaculate inside and out, this is A STEAL at this $14,850
area at only
Move now or in the spring, but SEE THIS BEFORE IT'S SNAPPED UP. with B. Travers-Smith, EV 2-4255 anytime, or EV 5-6653 (res.)

CADBORO BAY
Unusual Design
FOUR BEDROOMS

This DIFFERENT and appealing home features sloping, beamed ceilings throughout and the many EXTRA FEATURES include a SECOND BATHROOM, full rumpus with access to garden. Cathedral entrance with slate floor, slate (cantilevered) hearth, den panelled in knotty cedar. A de luxe and appealing kitchen, sundeck, and I could go on and on!! It is $18,500
well priced at
And MUST BE SOLD! Offers are invited. See this with B. Travers-Smith at EV 2-4255 anytime, or EV 5-6653 (res.)

N.H.A.
SOUTH
OAK BAY
3 BEDROOMS

In a very good residential area on a good street with low TAXES. Brand new. Spacious "L" living and dining room. Very smart kitchen, finished in ribbon grain mahogany. Dining area. Three good-size bedrms. De luxe bathroom. Full basement. Two-car garage. Best of workmanship and materials in this, plus many extras. Let me show you this. N.H.A. terms. $16,750
Price
Mr. Drew, EV 2-4255 anytime. Res. EV 3-4980.

REAL CHARM

This 3-bedrm. 2-yr-old. stucco home is up to the minute in construction and beautifully decorated. Large living rm off entrance hall. Open fireplace. Good size dining area. Compact kitchen, wired 220V. Oak floors. Insulated for comfort and economy. Full high basement with drive-in garage. Oil-O-Matic heating. Large, fenced, landscaped lot. Quiet area, close to schools, bus, etc. Willowdene area. ONLY $3,000 DN. Possession before Xmas. Priced well below APPRAISER'S VALUE. TRANSFEREES $13,750
asking
Call R. HARRIS, EV 4-3672 NOW!

OAK BAY
CARNARVON PARK

A pleasure to show. Absolutely immaculate. 3-bedrm. siding and stucco bungalow. Wall-to-wall carpet, hardwood floors, auto oil heat, vanity bathroom. Beautiful basement and 26-ft. recreation room with oak floors, if you please!! Many extras. ONLY $3,000 CASH DOWN. Well worth your while viewing. You'll be surprised.
Asking price $16,900
Guy Meuffels, EV 2-4255 anytime; Res., EV 2-7829.

PANORAMIC SEA VIEW

DRIVE BY this ultra-modern home at 2558 BERMUDA PLACE in Cadboro Bay, then call me to view interior. 1,500 sq. ft. of well-planned floor area consisting of 3 lge bedrms. thru hall, double colored plumbing. An attractive L-shaped living and dining room; floor to ceiling raised hearth fireplace, eating area in kitchen. Full high basement. 2-car garage. Secluded grounds. IMMEDIATE POSSESSION. As this home must be sold we are open for your offer on the full price of $22,500
Call ELMER BRYAN, EV 5-4255 anytime: Res., EV 4-4771.

RETIREDS
JUBILEE AREA

Modern, 2-bedroom bungalow with Oil-O-Matic furnace. Cabinet electric kitchen with laundry facilities. Extremely well constructed, in spotless condition and requires little maintenance to keep looking nice. Situated on a paved, curbed, sidewalked street.
Full price $13,300
Phone Chris Pike, EV 2-4255 anytime, or res. GR 7-3730.

WHITTOME'S
Established 1898

CEDAR HILL
4½% MORTGAGE

7 years old. Four-bedroom family home. Living room 14x18, fireplace, large kitchen, dining area. French doors from living room to dining area and kitchen. Full basement. Drive-in garage. Ideal residential area. Priced at $10,950
Cash to mortgage.
Details phone L. A. Squires, EV 2-4255 anytime; res. EV 3-2289.

OAK BAY
WALKING DISTANCE

TO WILLOWS PARK AND BEACH. Nice five-room bungalow in immaculate condition, inside and out. Full basement with extra rooms. Fully landscaped garden. $14,000
Price
Substantial down payment needed. Appointment to view dial L. A. Squires, EV 2-4255 anytime; res. EV 2-2289.

J. H. WHITTOME & CO. LTD.
1218 Broad Street
EV 2-4255 anytime
Member Multiple Listing Bureau

B.C. LAND
& Investment Agency Ltd.
Our 96th Year in Real Estate

OAK BAY
BREATHTAKING PANORAMIC VIEWS

From this new bungalow, of sea, Olympics and Sooke Hills. R. hall, LR and DR in line, some 37' long; master bedrm with bathrm off it; two other bedrooms (one panelled could be used as den); four-star kitchen in knotty pine, wall oven and counter top, 2-pce bathroom, large sundeck. Daylight basement, roughed-in rec room with FP, space for extra bedroom, and 2-pce. bathroom. A lovely home in situation hard to beat.
Price $32,500
An exclusive listing.
Call Mr. Bagshawe, EV 4-4115 anytime

UPLANDS
FAMILY HOME

This attractive gabled Tudor-type definitely has charm. Three bedrooms up, large den or bedrm down, 2 bathrms, playrm in basement. LR 25x17, DR 14x11. Youngstown kitchen, utility. House commands a beautiful outlook.
Price $28,500
Call Mr. Bagshawe EV 4-4115 anytime

JUBILEE
1738 DAVIE ST.

Conveniently located. 8 years old. Attractive floor plan. LR 12x29, Roman tile FP, lge, bright dining area, modern kit, utility-sunrm. Three bedrms, 4-pce. bathrm. FC basmnt, rumpus room, OOM heat. A desirable home on a pleasant street. Nice garden with fruit trees. Full price, with good terms $13,600
Call P. G. Jackson EV 4-4115, anytime

1937 KINGS RD.
$1000 DN.—$50 P.M.
3-BR. PLUS

10-year-old bungalow near Foul Bay Road among gew homes. LR with FP, large kitchen with dining area, 2 bedrooms, and 3-pce. bath on main floor, utility off kitchen. 1 BR up and space for another. Insulated. Gas stove and heater, winter's fuel included. Sep garage. Nice garden with fruit trees, greenhouse. $7500
Full price
Call Mr. J. Mackenzie EV 4-4115, anytime

613 BAKER ST.
MODERN BUNGALOW
BULL BASE.—OIL

This 5-year-old stucco is very compact and in excellent condition throughout. Four nice rooms plus dining area. 4-pce. Pembroke bath. Wired for range, insulated. Full basement with new package oil heating, drive-in garage.
Offered for cash at $10,500
Exclusive listing, please call Mr. W. O. Cameron. EV 4-4115.

CADBORO BAY
EXCLUSIVE
MODERN BUNGALOW
3 BEDROOMS
RUMPUS ROOM

Home also consists of "L" shaped living, dining room, cabinet electric kitchen with dining nook, 4-pce. bathroom. Full high basement, oil HA heat. Dr-in garage. Nice garden, near school and transportation. $3,645 down. Good N.H.A. mortgage, pay $78 P.I.T. per month. Full price $14,700
Call Mr. J. Mackenzie, EV 4-4115 anytime.

SIDE-BY-SIDE DUPLEX

Each side comprises living room, large kitchen with dining area, bathroom and 2 bedrms. Tile floors and oil wall furnace. Carport. Each side rents at $85 per month. Fridges and electric ranges included. Approximately $5,900 down. Full price $16,900
Call Mr. Hope, EV 4-4115 anytime.

JUST COMPLETED
$5500 DOWN!
TRIPLE PLUMBING
3423 HENDERSON RD.
(NORTH END)

NEW NHA—3 BEDRMS

Spacious rms throughout. TRIPLE PLUMBING, double garage, recreation room roughed in. No finer value on today's market at $19,750
$13,050. N.H.A. Mortgage.
Built by SALMON and KEDDIE
See our sign on east side of Henderson Road, north end.
Exclusive Listing

1011 MOSS ST.
MODERN SHAKE
3-BR—OIL HOT-WATER HEATING

Spacious bungalow of some 1,500 sq. ft. on main floor, large living and dining rooms, wall-to-wall carpets, kitchen nook, work area, and laundry area, double plumbing on main floor. Part basement with hot-water heating and 40-gal. electric domestic tank. Separate garage from rear street with easy steps into the home. $15,900
Price
Exclusive listing.
Please call Mr. W. O. Cameron. EV 4-4115.

LANSDOWNE PARK
NEW DE LUXE
RANCHERS
TREED SETTINGS

1. 3 bedrooms or two and a den. 23x14 living room with raised hearth fireplace, lovely kitchen, utility and extra plumbing. Glass sliding doors to concrete patio at rear. Double attached garage. White siding exterior. Completed soon. Price $25,700
2. 3 bedrooms, family room with glass doors to rear patio. Part basement with roughed-in rumpus room and drive-in garage. Completed soon.
Price $24,700
To see these two fine homes call Mr. Hope at EV 4-4115 anytime.
Exclusive listing.

922 Government St. EV 4-4115
Member Real Estate Board of Victoria.

RURAL LIVING
½ ACRE
3 BEDROOMS

Attractive bungalow in a lovely setting of trees and shrubs, very well constructed and a pleasure to show. If you are looking for a little seclusion, this is it. Well priced at $14,900

MOUNT VIEW AREA

3-bedroom bungalow, living room, dining room, large cabinet kitchen, part basement, oil hot air, garage. Lovely condition throughout. Full price only $10,000
To inspect call Bert Daykin, GR 5-1211 or EV 2-6255.
GORDON HULME LTD.
Royal Oak Branch

MODERN 3-BEDROOM HOME
Good location in Langford. $7,850
GR 8-3425.

Brown Bros.
AGENCIES LIMITED
1125 BLANSHARD STREET
MEMBER REAL ESTATE BOARD
MEMBER MULTIPLE LISTING BUREAU

CHARMING

Modern stucco, 6 rooms, plus spare bedroom in basement. LR 16x15, guest-sized DR, panelled den, 2 bedrooms, cab kit, sundeck, through hall, and all in perfect condition. Full bsmt, oil furn, garage. Beautiful garden. See this one—it is not just another house. $3,500 DOWN and vendor will carry balance.
Full price $14,500
Mr. Hill, EV 5-8771

TWO FOR ONE
HOME WITH REVENUE
OR INVESTMENT

DUPLEX—containing 3 rooms in each unit. Excellent rental location. One now rented at $80, the other available now. Taxes only $118. Down payment $1,250. $8500
Full price only
Mr. Hill, EV 5-8771, res. EV 3-7385.

OAK BAY
DUNLEVY STREET

An 8-year-old stucco bungalow with full bsmt; auto oil heat; drive-in garage; beautifully landscaped. Sep dining room and eating area in large kitchen. 2 bedrooms with room in bsmt. Just been decorated inside and out. Low taxes. Substantial down payment required. Priced to sell at $17,500
EXCLUSIVE with Jim Ranson, EV 5-8771, res. GR 9-5910

HALF BLOCK
FROM SEA

An attractive 10-year-old 2-bedroom home with no steps. Large living room with circulator oil heater. Cab kitchen with good oil stove and dinette. This cosy little cottage is fully insulated, which makes your heating costs low. The roof is Duroid and the outside siding is asbestos. A store and transportation are ½ block away $6850
Call Jim Hanson, EV 5-8771, res. GR 9-5810

$10,500
OAK BAY
BORDER

Here is the buy of the year. A well-constructed 10-year-old bungalow close to transportation, Jubilee Hospital, shopping. Full bsmt with winter supply of Pres-to-logs; drive-in garage. Large LR with FP; mod cab elec kit with dining space; 4-pce bath with vanity; 2 good-sized bedrooms with lgs closets, TV antenna. Screen and storm windows. Fenced, landscaped lot with good vegetable garden space. This fine home has just been redecorated so move in without spending a dollar (10 days if need be). Call me anytime. Price again $10,500
Jim Ranson, EV 5-8771, GR 9-5910

WATERFRONT TRADE

Owners will consider house or revenue property as part down payment on the purchase of this most attractive NEW 7-room family home with unobstructed sea and mountain views. Many features. Move in for Christmas. Asking price is $33,000
Please call Mr. Lawson.
Eves. EV 2-4867; Days. EV 5-8771

FAMILY HOME
$8950
NICE VIEW

Be sure to see this attractive family home consisting of good-sized LR with FP, guest-sized DR; modern eat-in kit with lazy susan in cupboard and wired for range; master bedroom; den and bathroom down. Open stairway to 2 nice bedrooms. Bsmt with auto oil heat. Sep garage. This home is set on 2 lots. Variety of fruit trees and small fruits. Asking price with good terms $8950
EXCLUSIVE LISTING. Please ask for Mr. Lawson, eves. EV 2-4867, days EV 5-8771.

SOME LUCKY FAMILY WILL GET THIS

Immaculate, 5 years old. 3 good bedrooms, large living and dining room, smart, bright, cab elec kit; full bsmt with auto oil heat and drive-in garage. A large, landscaped lot on a quiet street of new homes. Good terms at the bargain price of $13,500
Call Cec. Pearce, EV 5-8771, Res. EV 5-4621

CHRISTMAS GIFT
REDUCED $950
GORGE

Smart, modern, stucco home, good living room with fireplace and hardwood floors, 2 good bedrooms, cab kit with breakfast nook. Full bsmt with drive-in garage. Close to bus, schools and stores. Gift price with $2,000 down $8000
Call Cec Pearce, EV 5-8771, res. EV 5-4621

EXECUTIVE LIVING

Will be yours in this grand and gracious large family home. Marvelous Rockland Ave. location. Five large bedrooms, 2½ baths, library, maid's quarters and oil hot-water heat are only a few of the things that make this home an outstanding example of the ultimate in "large family comfort." Two-storey Tudor in design and situated on attractive secluded lot with 2-car garage. In immaculate condition both inside and out at $29,500
It is priced at well below replacement cost and in a setting that is impossible to duplicate. Call for appointment Peter Margetts, EV 5-8771; Res. EV 5-2698.

FOUR-PLEX
GOOD INVESTMENT

Brand new. No vacancies. Excellent location near new ferry terminus. All on one floor. No stairs. Annual gross revenue $2,880. From builder to you, only $10,000 down.
Full price $21,500
Call John D. Tisdalle, EV 5-8771, res. GR 9-4349

HEISTERMAN
EV 3-4161

GORDON HEAD
DELIGHTFUL VIEW
SEA—ISLANDS

IMMEDIATE OCCUPANCY for this modern 3-bedroom, ESPECIALLY well constructed BUNGALOW. Plenty of large cupboards and storage space. Easily maintained and nicely landscaped lot. Bright basement with accommodation for sleeping and entertaining. Latest oil-fired hot-air heating. Further particulars upon enquiry and perhaps this will be YOUR FUTURE HOME.
Price $18,900
C. J. Harrington, eves. EV 3-5846

C. G. HEISTERMAN & CO. LTD.
(Established 1884)
1121 Blanshard Street EV 3-4161

3½ ACRES
3 BEDROOM HOME

Only 12 minutes from city centre, comfortable home with 3 bedrooms, living room, electric kitchen, Oil-O-Matic heat. Garage and several small buildings. Numerous fruit trees. 409' frontage. Immediate possession. Full price with $3,000 down $14,000
Phone HARRY HOBSON of Northwestern Securities of Victoria Ltd., EV 5-6741 or EV 2-7828.

BONA FIDE PURCHASERS WELcome to view 3871 Saanich Road, Sunday, 1.30 to 4.00. Parking in rear lane. Approx ½ cash. 3 rooms, auto oil, basement. Choice view. Quick possession.

4-YEAR-OLD 5-ROOM RANCH-style bungalow, hardwood floors, central oil heat. To reliable couple with low down payment. Total reduced price $8,000. Phone EV 5-3122.

OAK BAY SEA VIEW, 5 ROOMS. 221 Monterey. EV 2-0814.

P. R. BROWN
& Sons Ltd. — Est. 1900

UPLANDS
4 BEDRMS AND DEN
SWEEPING SEA VIEW

Spacious family home on ¾-acre landscaped lot. 30-ft living room with cathedral ceiling. Separate 21-ft dining room, den with sea view windows, fireplace and door to sun deck. Modern kitchen with good cupboards and fitted for washer and dryer. Powder room. Wall-to-wall carpets on stairs, four good bedrooms, two 4-pce bathrooms. Full basement, large rumpus room with fireplace. Extra bedroom and 3-pc bathroom (suitable for living-in help). New auto oil hot-water furnace. This property is in excellent condition and is offered at much below owner's cost. $42,500
Exclusive listing. Phone Ross Hartnell, EV 5-3436, res. EV 2-9672.

APARTMENT

Well-located 4-suite stucco block, walking diglance, always full, in A-1 condition. Reasonable down payment will handle. $29,500
Asking price
For this and other revenue properties call Frank Long, EV 5-3435, res. EV 5-9030.

CHARMING
OAK BAY
TUDOR

This secluded home situated in one of the best districts offers everything a discriminating buyer appreciates. Through hall leading to cab. elec. kitchen with fan; cosy fireplace both in den and large LR; sep. dining room with bay window. Best of oak floors throughout. 4 bright BRs up, 3 bathrooms, FC basement with drive-in garage. Oil heat. Plumbed for washer and dryer. A wonderful family home with many extras.
Just reduced to $22,900
For further information call Fred Scherbaum, EV 2-8301.

DUPLEX
SIDE-BY-SIDE

NEAR NEW COLWOOD PLAZA. BUILDING ONLY ONE YEAR OLD. Approx 1,600 sq. ft floor area. Taxes $143.05. Possession 15 days. $3,000 down payment. Propane wall furnaces and ranges included. Rents $75 each side. (SEE THIS SOON). PRICE $12,750
Phone Mr. R. E. Hills, EV 5-3435, res. EV 3-6918.

FAIRFIELD
NEAR THE SEA

HERE IS A SIX-ROOM OLDER-TYPE HOME, IN A VERY GOOD LOCATION. VENDOR WILL ACCEPT MODERN THREE-BEDROOM HOME IN EXCHANGE. This home has a brand new Duroid roof, 20-year guarantee. New Mueller Climatrol heating system equipped with Palm Beach control. New 100-amp electric service. House completely rewired, INSULATED about a month ago. TAXES $150. PRICE $9700
Contact R. E. Hills, EV 5-3435, res. EV 3-6918

EXCLUSIVE
ESTATE SALE
4-ROOM BUNGALOW
OAKLANDS DISTRICT

New roof, new wiring. Lot size 50x129. TAXES $114.95. (Furnace reconditioned.) HIGH LOCATION, NEAR BUS, shops, schools, etc. to sell $6300
CONTACT R. E. HILLS, EV 5-3435, Res. EV 3-6918

SNAP
TO SETTLE ESTATE

4-room bungalow on small lot, ½ block off Quadra, near curling rink. Immediate possession. Price $5500
Taxes $88.50.
Contact R. E. Hills, EV 5-3435, Res. EV 3-6918

COUNTRY HOMES WITH ACREAGE

1. New 3-bed. home.
F/C basement.
Auto. coal stoker,
½-acre land,
21 fruit trees,
3-mil. circle.
$3,000 down $12,950
2. Lovely 3-bed. home.
F/C basement.
Oil heat,
Patio and barbecue,
3 acres land,
Fruit trees and loganberries.
9½-mile circle.
Remuneration from sale of fruit should be $2,000.
Firm price $14,700
Contact Wallace J. Malcolm, Bus. EV 5-3435, Res. GR 7-6840. With the above firm for 8 years.

RITHET
Consolidated
Ltd.
EST. 1873 706 FORT ST.

BIG GARDEN
WITH LOTS OF FRUIT
HIGH VIEW
WITH COMPLETE SECLUSION

And a gleaming white 5-room bungalow, all dressed up with colorful awnings. Compact thru-hall plan, living room with view window, oak floors and FP, guest sized dining room, electric kitchen, 2 nice bedrooms and a third in high dry bsmt. New pkg. oil heat. Close-in location, on sewer. Good bus line. Must be cash to mortgage F.P. $13,500
MRS. LAVENDER
EV 2-4251 EV 5-6327

2-STOREY
COLONIAL
OR
ONE-FLOOR
RANCHER

One as gracious as yesterday and the other as modern as tomorrow. Each perfect in its own way. Both are in the beautiful Rockland area. Choose your type or see both and make your choice.
F.P., each $23,000
MRS. LAVENDER
EV 2-4251 EV 5-6327

SANTA CLAUS

Will love this so sparkling new that's there's no soot in the chimney. Well planned 3 bedrms, basement with drive-in garage, good cement driveway and walks.
A View Royal special $13,500
Mrs. Peterson, EV 2-4251, GR 9-6858.

BUY TODAY

This 4-bedroom home with full basement and Oil-O-Matic heat. Suitable for rooming house or large family. Located within six blocks of city centre. MOVE IN TOMORROW AND BE SETTLED BY XMAS. FULL PRICE with only $600 down $9500
Call BLAIRE PARKER, Northwestern Securities of Victoria Ltd., EV 5-6741, 24-hour service.

$500-$700 DOWN—$65 A MONTH
This home has 2 or 3 BRs as required, in A-1 condition, spotlessly clean inside, needs some painting out. Good bsmt, drive-in garage. Immediate possession.
Only $7,900
Lee Hallberg, eves. EV 3-8510
King Realty, EV 3-2132.

JOHNSTON'S
ESTABLISHED 1903
1308 BROAD STREET EV 5-2471
(OFFICES VANC. & VICTORIA)

FOR THE MOST DISCRIMINATING BUYER
ASKING PRICE
$33,600

This truly magnificent one-storey residence near UPLANDS Golf Course, has an unsurpassed view and is surrounded by well landscaped grounds. The spacious, yet compact home has 2 handsome size bedrooms, bathroom, powder room, large panelled living room with open beamed ceiling and wood-burning fireplace, de luxe kitchen with built-in wall oven and range. Rumpus room and den. For further information please phone Geo Stricker, EV 5-2471; res. EV 3-3001.

V.L.A.-APPROVED
$12,600
1.6 ACRES

Of seclusion among beautiful trees on bus route within 3½-mile circle. 2 large bedrooms, large living room with fireplace. Large family-size kitchen. Utility room off, plumbing for auto washer. Heavy wiring, double garage, close to schools. SUBSTANTIAL DISCOUNT FOR CASH.
Call now. EV 5-2471; Jack Hodgson, Res., GR 5-3939; Don Tregear, Res., EV 3-4884.

EXCLUSIVE LISTING

$10,700 RUBY ROAD

More than 1 acre of fertile, level land presently cultivated in loganberries and fruit trees netting more than $600 per year. When you enter the circular driveway a charming 3-room bungalow greets you. Full basement, carport, etc. TERMS. Dar Garside, EV 5-2471, res. EV 5-0227.

SIDE x SIDE
DUPLEX
FAIRFIELD
$16,500

Each side has 2 bedrooms, living room, elec cabinet kitchen, utility, carport, separate oil furnaces. This is a good buy with good terms.
EXCLUSIVE with Jack Hodgson, EV 5-2471, res. GR 9-3939.

FERNWOOD-BAY
$8700

This is a nice solid older type family home in immaculate condition with 3 bedrooms, dining room and cosy living room with fireplace. Full basement and drive-in garage. Many extras included.

ONLY ONE AVAILABLE

Lovely modern home. Cathedral entrance, completely and beautifully furnished—includes everything from TV to deep freeze unit. Rugs, furniture, washer-dryer, everything for gracious living for the most discriminating buyer.
Your down payment and the balance easier than renting. Call R. Smith, GR 7-2797, EV 5-2471, for complete inventory and appointment to view. DON'T MISS THIS.

BYRON PRICE
1314 QUADRA
Phone EV 5-2458 anytime

NOW
IS THE TIME TO
BUY YOUR LOT

As soon as N.H.A. loans are available, the price of lots will start to go up again. BUY NOW, when you can choose carefully and get the most for your money. BUY NOW—plan the home you want—file your loan application and be first in line when loans start up again. A small down payment reserves your lot.

IN
MONTCLAIRE
PARK

Where you get
Large lots (70' frontages).
Close to schools.
Close to shopping centre.
In preferred Gordon Head area.

LOW TAXES
BECAUSE

Sewer plant.
Water.
Asphalt roads
All included in the price of your lot. Visualize yourself living in
MONTCLAIRE PARK
See the
3 MODEL HOMES
Wednesday and Saturday, 3-5 p.m. (Go up Shelbourne to Cedar Glen, turn left and follow the signs.)

$750 DOWN
VACANT

Four bedrooms and large family kitchen. Full cement basement. Good furnace, nice clean home, recently redecorated. Located on quiet safe street, facing children's playground, near Tolmie school. Full price $6995
WITH $750 DOWN AND BALANCE AT $65 A MONTH.
Action—call me today and move in tomorrow. This won't last.
CALL ERIC A. MacFADYEN
Northwestern Securities of Victoria Ltd., EV 5-6741.

GORGE

Looking for possession before Christmas? Well, here is your opportunity to get situated in this attractive 2-bedroom home right now! Only 8 months old, consisting of living room and dining room plus cabinet electric kitchen full sized basement with drive-in garage. O-O-M oil heating makes this a must to see. Try your OFFER to the full price of only $11,000
Phone right now and ask for HOMER SMITH, EV 5-6741 or GR 7-1951. Northwestern Securities of Victoria Ltd.

TOP VALUE
4013 VALLEY VIEW

3 bedrooms, full basement, 2-car drive-in garage, wired for electric stove, piped for automatic washer, oil heat. Corner Douglas and Valley View, off McKenzie. Sidewalks, paved road. Rented at $100 per month. $14,000
Price
Possession 30 days. Consider car in good shape or property as part down payment. All offers considered. Please don't disturb tenants.
GR 9-5921

HANDYMAN'S SPECIAL
ONLY $650 DOWN

3-bedroom house, all large rooms on one floor, close to Jubilee Hospital. Work in basement needed. Also painting needed. Solid built house.

THERE OUGHTA BE A LAW

150 HOUSES FOR SALE

HARRY FOSTER LTD.
Opposite "The Bay"
1732 DOUGLAS ST. EV 2-2101

Waterfront ! !
CORDOVA BAY !
1⅓ ACRES ! !
Lovely RANCH STYLE home with a commanding view of the sea and PRIVATE WATERFRONT. Large living room with fireplace and adjoining dining area have SWEEPING views of the bay. KNOTTY PINE kitchen, completely equipped.

3 BEDRMS down with PICASTES DEN for meals over attached garage. POWDER ROOM with basin and WC off master bedroom, and full 4-piece bathroom in other wing. Automatic HOT WATER heating for "no draft" comfort. Spacious cupboards and exciting extras. Large 20x30 patio with lush fencing. Property of this kind is RARE. Price (terms) ... $24,500
Mr. Stothers, EV 2-2101.
EVES. GR 9-487.

GORDON HEAD
Just completed and ready for occupancy. Large living and dining room. Attractive electric kitchen, 4-pce Pembroke bath and 3 bedrms. Full cement basement is roughed in for rumpus room with brick fireplace already installed.
You can have Christmas in this home at 1996 SALTAIR CRESCENT (off Fernhill). We have the key and can show you through at any time.
Priced at ... $16,500
Please call Robert Mitchell, PR 2-3473 or Art Yells, EV 3-5639.

ESQUIMALT
$11,500 AT 6%
Payments of $76 per month makes this attractive 3-bedroom home, one of the best buys on the market at this time. Less than 2 years old and close to 1,200 sq. ft. of living space. Full cement basement and Oil-O-Matic heat. Phone Art Yells at EV 3-5639 or Robert Mitchell at EV 3-4473 for full particulars.

UPLANDS' FINEST
Without fear of contradiction we say that this is one of the finest family homes in such a choice district. Here we have a 4-bedroom home, plus large rumpus and finished bedroom in full basement. 4 sets plumbing, outstanding living room (30 x 17), den with fireplace, family dining room and modern kitchen. Heating is by OIL-O-MATIC HOT WATER. This home can be purchased with clear title, or on terms at only ... $42,500
(Could not be replaced at twice this figure).
To be viewed by appointment only.
Mr. Art Yells, res. EV 3-5639.
Mr. Robert Mitchell, EV 3-4473.
Office, EV 2-2101.

YOUR HOME for CHRISTMAS
OWNER OF THIS BEAUTIFUL OAK BAY TUDOR HOME is moving to Vancouver, and quick possession can be arranged. Features large (25 x 15) oak-floored living room, den, 2 large bedrooms, 2 bathrooms, sep. dining room, electric kitchen, basement with OIL-O-MATIC HOT WATER HEATING SYSTEM and separate garage. Here you have the combination of SECLUSION with outstanding OCEAN VIEWS.
Priced to sell at ... $26,900
Robert Mitchell, EV 3-4473.
Art Yells, EV 3-5639.
Office, EV 2-2101.

UPLANDS
Large roomy COLONIAL. Three bedrooms, den (fireplace), attractive living room, family dining room. Full basement. Double garage. Oil hot-water heating. Swimming pool. Can be handled with good terms, or clear title.
Full price ... $36,000
Robert Mitchell, EV 3-4473.
Art Yells, EV 3-5639.
Office, EV 2-2101.

NOTE—Should you wish to drop into the office, Mr. Yells and Mr. Mitchell will be glad to discuss with you some of the fine properties for sale in Uplands.

OPEN HOUSE
TODAY!
DUPLEX
$700 DOWN
2560 Graham St., open for offers from 2 to 5 p.m., Sat., Dec. 5. 2 separate suites (possible revenue 180 per mo.). Good for 2 families or excellent investment. $700 down and $65 per month takes it.
Price ... $6300
Get yourself an income.
C. Vining, EV 2-2101 or GR 9-3786
L. Wright, EV 2-2101 or GR 7-1659

1.41 ACRES
3-BEDROOM HOME
CHICKEN HOUSES
OPPORTUNITY!! HERE IS A 1300 SQ FT HOME THAT IS NOT NEW, BUT HAS BEEN VERY NICELY MODERNIZED THROUGHOUT. There is a large 3-section Chicken House that will take 3000 Fryers. The owner makes a nice side-line profit. The property is situated inside 4-mile circle in the Burnside-Marchant area. Can be handled with very reasonable down payment to reliable buyers.
FULL PRICE ... $12,500
Exclusive with Herb Hodgson.
For full details call EV 2-2101, Res. GR 9-2114

1867 WATSON
5 BEDROOMS
A most attractive home in a choice location near all grades of schools. Large entertaining living room, family dining room, oak floors, cabinet electric kitchen with nook. Pembroke bathroom, two bedrooms have lovely wall-to-wall carpet. Full cement basement. Oil-O-Matic heating, family on rumpus room. Beautifully landscaped lot. $2,000 down payment will handle.
GO AND SEE IT.
Full price ... $17,900
L. Wright, GR 7-1659.
C. Vining, GR 9-3786.

$8650
Near Quadra and Tolmie
A white-sluing cottage most ideal for retired folks. Has cozy living (no open fireplace), 2 bedrooms, kitchen and bathroom. Full high cement basement has excellent furnace that keeps this house WARM AS TOAST in coldest winter weather. 4/5 lots of 84x[illegible] may be assumed if you desire or you may have CLEAR TITLE.
Call Mr. Foster, EV 2-2101. Res. EV 3-9325.

GORDON HEAD
This brand new 1,200-sq.-ft. stucco home has 3 bedrooms, through hall, nice living room, dining room with one mahogany wall, solid mahogany kitchen, 4-piece bathroom with vanity (good place for your rum), plus room in the full basement. Automatic oil heating and carport. Lot 90x120. To view by appointment only, phone EV 5-6075 or EV 5-8161.

150 HOUSES FOR SALE

PEMBERTON, HOLMES, Ltd.
ESTABLISHED 1887
1002 GOVERNMENT EV 4-8136

OPEN HOUSE
1746 TOWNLEY ST.
WED., 9th, 2-5 P.M.
Trim 15-month-old 3-bedrm home. Full basement. Auto-oil heat. Excellent location for schools and transport. Only ... $14,800
$3,700 down.
For prior appointment to view, please phone Mr. Simpson, EV 4-8136, Res. EV 5-1369.

OAK BAY SPECIAL
Just on the market. Drive by 2368 Rosario Street. (Please don't disturb the tenants.) This attractive stucco bungalow has living room, approx. 20x14, with fireplace and maple floors. Two bedrooms. Pembroke bathroom, spacious kitchen with nook and built-in electric stove and oven. Full lined basement, laundry tips, oil hot-air heat, extra basement room. Separate garage. Low taxes. $3,000 down handles.
Full price only ... $9000
Please phone for appointments.
Exclusive Listing.
W. Wosney, EV 4-8236.
res. EV 4-2916.

EASTDOWNE
Reduced Price
Quick Possession
This exceptionally well-built and attractive 6-roomed stucco bungalow, plus 2 storage rooms. Built 1953, in good repair. Large LR with open fireplace, separate DR, cabinet kitchen, wired elec range, 3 bedrms, 4-pc bathroom, automatic oil heating, carpet. This is below market value. Owner moving into new larger house. Mortgage $7,000, 5¼% monthly payments, $60 per month. P.I.T.I. Price with ... $16,000
terms.
Full particulars and appointments to view, please contact
MR. HEPBURN
EV 4-8126 or EV 3-7039

COLWOOD—LANGFORD
$1500 DOWN
New 2 and 3-bedroom homes. Fully modern. Hdwd floors wired and plumbed for washer and dryer. Full price from ... $7500
Other new homes in this popular area. Call Mr. Atkinson, EV 4-8126, res. EV 3-8864.

OAK BAY
This isn't Xmas yet, but it could be for you. Occupancy in two weeks. This lovely home of three bedrms is just 13 years old. It features a lovely large living room, dining room, cabinet kitchen with utility off. Pembroke bath, and cement-lined basement with O-O-M heat, makes a perfect home. A must-see home that is sacrificed at only ... $12,950
Move quickly. Terms.
EV 4-8126 John Molyard EV 5-5894

LOW DOWN PAYMENT
ONE-YEAR BUNGALOW
Owner of this fine one-year bungalow says to bring along any reasonable down payment. This home has 16x14 living room with open fireplace built from floor to ceiling, one mahogany wall, separate dining room, thru hall, two extra-large bedrooms, plus one extra room, beautifully designed kitchen with exhaust fan. Set up for automatic washer-dryer plus dinette. There is trouble-free automatic heat to all rooms and structure includes 3.1-inch insulation, walls and ceiling.
Price only ... $11,700
Down payment by arrangement.
EV 4-8126. J. B. Law, GR 9-3251.

FAIRFIELD
TRIPLEX. 3 self-contained suites. Full basement, O-O-M heat. Income $202 monthly.
Full price only ... $15,950
DUPLEX. $800 cash. Quick possession of an up-and-down duplex, 4 and 3-room, self-contained suites. Full price only ... $7350
Mr. Jack Brown, EV 4-8126;
res. EV 4-4826.

EXCLUSIVE
OAK BAY
Located near Windsor Park. 4 years old. 3 bedrooms. Oak floors throughout.
Full price ... $14,500
Shown by appointment only.
D. E. Wilkinson, EV 4-8126 anytime.

ROCKLAND
3 BRs AND DEN
on one floor
Beautiful modern bungalow, having 3 spacious rooms.
Oil HW heat ... $23,900
SEE THIS NOW
Phone Mrs. Shipley, EV 4-8126 or EV 4-8485.
See Our Windows
Over 30 properties shown complete with prices and details.

STEWART CLARK & CO.
608 Broughton St. Phone EV 5-2481

OAK BAY
5 BEDRMS
Early possession on this excellent family home, just 11 years old. Nice LR with FP, DR, large elec kit, sunroom-den, 2 bedrms main floor, 3 up, also 2-rm suite in bsmt. On fully improved street, handy to park, beach, schools and bus. $3,500 handles.
Asking ... $15,500
EV 5-2481, Mrs. Elliott, eves. EV 3-6985.

ACREAGE
Close in, fronting on 2 streets. 25 acres, more than half cleared. Frame house, barn and garage. Can only appreciate in value. This type of property is becoming increasingly more difficult to obtain, particularly at ... $26,500
this price.
EV 5-2481, Mr. Custance, eves. EV 6-2345.

$7950 FULL PRICE
$1,500 will handle. Brand new 2 bedrms. Oil heat. Carport. Full insulated. Duroid roof. One ready for occupancy and one under construction.
EV 5-2481, Mr. Tuney, eves. GR 7-5040.

Does the Doctor Say No Steps? No Work?
This could be the answer. A sweet little house all on one floor. Central hall with large living room with good wall spaces for arranging furniture. Compact cabinet kitchen big enough for breakfast for two. Two medium-sized bedrooms built at storage space. New gas water heater. Oil heat. Separate garage. Private back garden with large shade fruit trees. Brick-planter boxes to fill with geraniums, on either side of the front door. A good bus service right past the door. Shops a very few steps away.
Convenient to town ... $8600
Terms. Call Dorothy Kirkpatrick.
DAVID R. McADAMS
1205 Broad Street EV 5-3236

NEW 2-BEDROOM BUNGALOW. Basement. EV 3-6107.

150 HOUSES FOR SALE

NEWSTEAD
REALTY LTD
766 Fort Street EV 2-8117

IDEAL "STARTER" HOME
$800 DOWN
This comfortable 2-bedroom bungalow has been completely renovated. New foundation, new wiring, new interior and lovely stucco on outside. Modernized kitchen, modern fireplace in LR. Low, low taxes. Move in now ... $7000
Very low price of
To view call Mrs. Seguin, EV 2-8117 or EV 4-3536.

GROWING OR GROWN PEOPLE?
Will all love this glowing home in Lansdowne-Richmond area. 6 inviting rooms and basement with delicately warm pastel decoration just waiting to welcome you with its assurance of satisfactory, comfortable living. Not far from shops, schools, churches and play park, this home has all the features the modern man and his wife want. Garden is fenced, lawned and nicely stocked too. Only 1 year old, it's just right. Large 5½% NHA mtge at 469 plus tax ... $14,800
See this without fail. W. Bailey, EV 2-8117 or EV 3-3085. Exclusive agent.

GREAT AND GRAND
Great to own and grand to live in, the spacious comfort of this top-quality home. Most attractive exterior. Large, comfortable living room plus guest-size dining room. Electric cabinet kitchen plus separate dining area. Fully equipped utility, 3 large bedrooms with 2-pce washroom off master bedroom. Full high basement with 2-car drive-in garage plus games and rumpus. A better home in a nicer location would be hard to find. Only ... $23,200
For appointment please call Geo. Pelhard at EV 2-8117 or eves. EV 3-1206

AS MODERN AS TOMORROW
Is one way to describe this contemporary-style three-bedroom home set on ½-acre lot with sweeping views. With so many special features that a look is worth a thousand words. Call now for appointment to view.
Full price ... $19,900
W. McMahon, EV 2-8117 or GR 7-1455

DUPLEX
LAMPSON PLACE
Two years old, stucco, side-by-side duplex of good-size living room, kitchen with nook, two bedrooms, four-piece bath, full high basements with separate oil furnaces each side. Carports.
Full price ... $20,900
With good terms.
W. McMahon, EV 2-8117 or GR 7-1455

CHOICE AREA SUN DECK
MOVE IN FOR CHRISTMAS. MODERN 2-BEDROOM HOME. LIVING ROOM 18x20, DINING ROOM 10x12, LARGE KIT WITH NOOK, 3RD BEDROOM COULD BE DEN FINISHED IN KNOTTY PINE. ROUGHED-IN FIREPLACE IN BASEMENT PLUS EXTRA PLUMBING. 1,425 SQ. FT. OF COMFORTABLE LIVING. SUBSTANTIAL MORTGAGE ... $19,850
FULL PRICE
PLEASE CONTACT TED KERGIN TO VIEW. PH EV 2-8117, EVES. EV 4-1582

TAYLOR SPITTAL
821 Fort Street EV 4-9308
Safe Drivers Save With SAFECO

HAVE YOU HEARD THE RUMOR?
IF SO
You Will Know
NOW IS THE TIME
To Take Advantage of
LOW DOWN PAYMENT
LOW INTEREST RATE
Each time we have had problems in financing homes how has the Syndicate found the answer? They have increased the interest rate. We have on our listings 3 beautiful N.H.A. full-basement homes which can be purchased with your down payment as long as you can make the monthly payments in relation to your down payment. Act now because the numbers are limited.
For immediate service please call
S. Stephens, EV 3-7844 or
Roy Green EV 4-9125.

LAKE HILL
This is a nice, clean home. It has a large LR with FP, cab kitchen, 2 large bedrms, utility room. Good location. 1.3 acres.
Full price, terms ... $8200
Please call Brit Ralph, EV 2-8944 or EV 4-9398.

ESQUIMALT
Immediate Possession
High near new Sr. High School, 3-bedroom home, full basement, oil heat and drive-in garage. Low down payment will ... $14,250
handle. Price
Phone S. Stephens, EV 3-7844 or Roy Green EV 4-9125.

GONZALES
Colonial Home
Just 12 years old, beautiful and immaculate bungalow with spacious living area and charming rumpus room. Close to the sea in pleasant surroundings. One owner possession if desired.
Excellent terms at ... $13,400
See it now. Call R. N. White, EV 4-7128. EV 2-9070. D. Hawkes & Co.

STRAWBERRY VALE—BY OWNER. 5-room stucco bungalow, 2 bedrooms. Close to school and transportation. Basement with furnace, carport. This price includes Cyclon oil range, Venetian blinds, rug. Immediate possession. Low terms. Price $7,800. GR 9-2925.

150 HOUSES FOR SALE

F. N. Cabeldu
1212 Broad Street EV 3-7174
(Member Multiple Listing Bureau)

QUALITY HOME
In choice district. Seven beautiful rooms including den, 3 bdrms and double plumbing. Rec room roughed in; a dream kitchen with built-in range, breakfast nook and plumbed for washer. Double garage. Make offer. ... $31,000
features
Call Mr. Blenkinsop

STOP LOOKING
THIS IS IT!
6+ ROOMS
1400 SQ. FT.
NHA 5½%
HIGH LOCATION—CLOSE TO EVERYTHING. DEAD-END ST. EXTRA LARGE, TREED LOT. ABSOLUTELY NOTHING TO DO. MOVE IN AND START LIVING. FULL PRICE ... $16,750
WITH TERMS.
Mrs. Strudwick, EV 3-7174
Eves. EV 2-4653

DUPLEX
$8450
4 ROOMS AND BATH
5 ROOMS AND BATH
Good lot and location in city. Each side completely self-contained with own entrances, basements, furnaces, hot water garages, etc. Both suites well rented, making this an excellent investment.
Reasonable down payment.
W. F. Carling, res. EV 4-6887

ROCKLAND AVE.
SELECT HOME
Gracious, well planned, almost new with SIX LARGER THAN AVERAGE ROOMS, well finished and appointed. BEAUTIFULLY SITUATED AMONG THE OAKS, WITH GOOD SEA VIEWS. A PLEASURE TO SHOW ANYTIME. Some terms available if required on price of ... $23,900
Call Mr. Cleary, Home EV 4-2505
Office EV 3-7174

NOW IS THE TIME TO BUY WATERFRONTAGE
SPRING DEMAND INCREASES PRICES
87' x 300' LOT, WITH SANDY BEACH, and SUPERLATIVE VIEWS: has 5 rooms and attached 3-room cottage. WINTERIZED AND PACKAGED OIL HEAT, AT PRESENT RENTED.
Half cash and balance at $70 per month at 6% on full price of ... $14,900
Call Mr. Cleary, EV 4-2505

VICTORIA Realty Ltd.
1115 Douglas EV 2-9145

REFUSED!
$1200 DN!
LAST ONE!
3-BD N.H.A.
Because of a client not being able to qualify we now have available for immediate possession this terrific home that is really different, large LR with FP with most appealing DR and kit with mahogany cabinets, exhaust fan, many extras too numerous to mention, space galore for that rumpus room in basement off heat, garage. Don't be left out. Call V. Wilson, EV 2-9145 or EV 5-6671.

LANSDOWNE
$14,950 FULL PRICE
Owner leaving town. Must be sold. No reasonable offer refused. 2 bedrooms, extra large living room, cabinet electric kitchen, utility room on main floor, full basement with finished rumpus room. Ken Lowndes, GR 8-2151, Ken Wright, EV 2-9469.

IN BY CHRISTMAS
Why live in the Sticks? Delightful 3-bedroomed home, with large living room, dining room and cabinet kitchen, close to town, etc. High location with delightful view of the sea and Olympics. This NHA home is nearly new, no need to qualify, low down payment.
Full price ... $14,500
Call R. O. Ney, EV 3-6471, or W. Heal, EV 4-5177 or EV 2-8145.

HANDYMAN'S SPECIAL
$750 DOWN — $5250
Move in now and finish later — a roomy full basement, new plumbing, wiring, asbestos siding. This is an older home that is not far from finished, being remodelled. I think you will agree that at the price and terms asked there is comparatively little to do and at small cost. Twp-mile circle on sewer.
F. Woods, EV 3-2576.

D. Hawkes & Co., EV 4-7128

DALBY & CO.
REAL ESTATE AND INSURANCE
1010 BLANSHARD EV 3-6241

$6500 to $6900
Three nice 4-room stucco bungalows ready for occupancy from 1 to 3½ years old. Easy terms or cash. Contact J. DeMan, EV 4-2402

$600 DOWN
will give you immediate possession of this 4-room older type bungalow. Standing on small lot within walking distance of Hudson Bay and the full price only ... $4750
Mr. Kemp, res. EV 5-1831.

JOHN GREENWOOD
1251 BROAD STREET

SEA VIEW
In a well-drained situation in Gordon Head, a new, three-bedroom bungalow with full basement, so designed that the living quarters enjoy the view, with seclusion.
$17,800
Please phone Henry Home
EV 3-7941 Eves. GR 7-2734

LANGFORD
Ranch-style bungalow, near completion. Two large bedrooms, large front room, kitchen, bathroom, utility room. Wired for range. Will sell as is. Reasonable down payment. GR 8-1832.

150 HOUSES FOR SALE

KING REALTY
WEILER BLDG.
609 Broughton EV 2-2131

$1700
Will handle purchase of 2-bedrm home in secluded area. Lge LR, elec kitchen, oil HW heating. Within 3-mile circle. 10 years old. 10 years old ... $10,400
L. Jenkins, eves. GR 7-1127

BUNGALOW
$1500 DOWN
JUST FINISHED. MOVE IN. Dry dash, 2-bedrm home, all oak floors, fireplace LR, full bsmt, drive-in garage. MONTHLY PAYMENTS AS RENT. ... $11,500
ONLY
Lee Hallberg, eves. EV 5-8510.

NR-GOLF CLUB
Modern 2-bedrm home on nearly 2 acres parkland. Large LR with FP. Separate DR, entrance hall, full cement bsmt, new automatic oil heat. 15 min. to town. Low taxes. Priced below today's cost ... $14,750
Inspection by appointment only.
C. A. Ross, eves. GR 8-1817.

3-YR.-OLD HOME ON 3 ACRES
ADJOINING 2½ ACRES ALSO FOR SALE
7-room modern, 1,450 sq. ft., 3 bedrm home on 1 floor, basement, oil heat. 10 min. to town and schools. Appearers state exceptionally well priced ... $18,750
AT
Lee Hallberg, eves EV 5-8510.

XMAS SPECIAL
BRAND-NEW 4-BEDRM RANCHERS are hard to find and this 1,600-sq-ft home has unusual LR with corner FP. Panelled rumpus room with FP (roughed-in plumbing); sundeck; double garage. Vacant. Large 90x[illegible] lotge. About $5,000 will handle. A REAL
BARGAIN at ... $19,950
Seeing is believing so call me on this exceptional buy. Bel Shragge, eves. EV 2-8802.

2 NEW COTTAGES
3 bedrooms, low down payments and terms ... $7500
C. Dickason, eves. EV 3-0449

$1500 DOWN
2-storey older 3-BR home in good condition on Prior St. New copper plumbing, oil furnace, TV antenna.
ASKING ... $9950
L. Jenkins, eves. GR 7-1127.

C.N Montague CO. LTD.
1028 Blanshard at Fort EV 4-9318

NEED INCOME?
Near park, walking distance to city. Two upstairs self-contained, partly furnished suites rented. Downstairs available for purchaser, ideal for couple. Full basement, good school ... $13,200
A good buy.
Good down payment required, owner will carry balance.
Mr. Betts, EV 4-9318, EV 3-2989
EXCLUSIVE

GONZALES
931 MADDISON AVE.
LGE LR, DR, or TV rm, FP, lge kit, oil range incl., 2 bedrms, plus 1 in full bsmt. OIL-O-MATIC. Do not disturb owners, please ... $8950
Full Price
Ruth E. Hutcheson
EV 4-9318, GR 8-3536

FAIRFIELD
Exceptionally well-maintained siding home of 5 rms, full bsmt. Automatic heat and hot water. Ideal for retirement.
Priced at ... $8500
B. E. Porritt, EV 4-9318, EV 4-6152

SWINERTONS
OUR 70TH YEAR
620 BROUGHTON ST. EV 3-7181

HOME FOR XMAS
3247 GLASGOW, $7950
We have the keys ready to hand over to the purchaser of this 10-yr-old stucco bungalow. Nice LR with FP, large kit and eating area, utility rm, 2 good bedrms and Pembroke bath. Attached garage. Duroid roof. Taxes only $124 (less $35 $2,000 v.l.). Handle with $75 per month. We forgot to add that oil cook range and space heater are included.

ESTATE SALE
1027 CHAMBERLAIN
This older-type family home must be sold this month. LR, sep DR, den, large kit with oil range. Upstairs to 3 bedrms. Full bsmt. Fully insulated. On sewer. Sep. garage. Your down payment may be acceptable at 50% price ... $10,000
of

OAK BAY
LESS THAN 2 YRS OLD
Situated on a quiet street, this 3-bedrm bungalow is beautifully constructed and has a large hall, plan. L-shaped LR, very good kit and 4-pc bath. Full bsmt with roughed-in rumpus rm with brick FP. Room for 2 cars in garage. A $10,300 mortgage at 6% at $82 P.I.T. can be assumed. See for yourself. Full price ... $15,750
Mr. Crickmay, EV 3-7181, res. EV 5-9176.

BRENTWOOD
2½ choice acres, basement home, 3 or 4 bedrooms ... $12,000
On lot of 2-300, long ranch type 3-room bungalow. Only ... $11,000
See Brentwood Properties
GR 4-1452.

ESQUIMALT COLVILLE ROAD. Cosy 2-bedroom home, newly decorated. Close to school, transportation, etc. $1,000 down. Full price $6,950.
Mrs. Murdoch, EV 3-9030.
A. Bernard & Co. Ltd.

150 HOUSES FOR SALE

FINANCIAL SURVEY LTD.
1224 Government St. EV 4-9305

GORDON HEAD
Excellent 3-bedroom home for immediate occupancy. L-shaped living dining room with corner fireplace and full-panelled wall. Attractive cabinet kitchen, de luxe bathroom. Full basement, rumpus area with roughed-in fireplace. Carport.
Excellent value at ... $16,500
Call Neil Fraser,
EV 4-9305; res. EV 5-3751.

BRAND NEW
Move into this sparkling 5-room bungalow for Christmas. A truly delightful home with spacious rooms, all tastefully decorated. Basement, oil heating, drive-in garage. Quiet paved street in good area.
Priced at ... $12,600
M. E. Braithwaite, EV 4-9305, res. EV 2-7645.

HOLLYWOOD CRESCENT
$1,400 DOWN
Attractive 4-rm stucco bung, features lge LR and elec cab kitchen, 2 spacious bedrms, Pembroke bath, FC bsmt; O-O-M-HA htg. Good landscaped lot. Price ... $11,000
$1,500 down.
P. G. Williams, EV 4-9305; res. EV 4-9651.

$1000 DOWN
IMMEDIATE POSSESSION
3 BEDROOMS—DOUBLE LOT
Large living room, fireplace, family dining room, large kitchen wired for range, spacious bathroom and 2 bedrooms on main floor. 3 bedrooms up. Full high basement, auto coal stoker, 100-amp service.
Total price ... $9500
Balance to owner at $75 per month including taxes. To view call Mr. A. E. Seeber, EV 4-9305, res. EV 5-2875.
Mr. N. A. Fraser, EV 4-9305, res. EV 5-3751.

ESTATE SALE
3216 WICKLOW
4½-rm cottage on double lot. Older home situated on approx ½-acre lot; many fruit trees, shrubs, etc. Oil range and oil heater included. No basement. Interior needs redecorating. Asking ... $5400
Open to offers. To view contact A. E. Seeber, EV 4-9305, res. EV 5-2875.

WALK TO TOWN
$750 DOWN. 4-room bung, 2 bedrms, living room, fireplace, nice-size kitchen and breakfast nook. Part bsmt. Oil range included. High and dry.
Full price ... $4500
Balance like rent.
Stan Hyland, EV 4-9305, res. EV 3-3526

THE CITY BROKERAGE
1918 Blanshard EV 4-5022

DUPLEX
Plus In-Law Suite
Well-built up-and-down duplex, 2 separate basements, 2 hot-air furnaces, separate meters, sep entrances. Upstairs has 4 rooms, bath, gas range and hot water. Down has 3 rooms and bath, elec range and hot water (modern kitchens with up and down), plus lovely, bright 2-room suite for in-laws with extra sink and elec range; or, if preferred, the whole downstairs can be a large, 3-room suite with bath, 2 garages, large lot, in the city, in good rental area, among lovely homes. A steal at
ONLY ... $8500
Call Mrs. Fulton, EV 3-1953 weekends.

8 Rooms Near Oak Bay
Large family home on double lot, or could be boarding house. Close to bus, schools, shops. Basement, hot-air furnace. A wonderful buy at
ONLY $7000
(With low down payment)
Call Mrs. Fulton, EV 3-1953 weekends.

3 MODEL HOMES AT Montclaire Park
OPEN SUNDAY
12.30 TO 5.30 P.M.
For Inspection Only.
Learn just how comfortable and convenient modern living can be. Drive up Shelbourne to Cedar Glen, turn left and follow the signs.

VICKERY CONSTRUCTION
EV 5-2458.

LUXURY HOME
A home for discriminating people best describes this 2-bedrm and den or 3rd bedroom home. The large sunken living room with floor-to-ceiling Roman brick fireplace opens to a patio and swimming pool with its own cabaña. The kitchen is work of art with built-in appliances and leads to a guest-sized dining room. Wall-to-wall carpeting throughout and a large double garage. Complete seclusion ... $31,000
Call ELLWOOD NAULT now at EV 5-6714. Northwestern Securities of Victoria Ltd.

BY OWNER
TEN MILE POINT
New home on large lot, 3 bedrms, thru hall, large kit nook, L-shaped LR DR, sun deck, rumpus with FP in basement, [illegible] hot-air furnace, wonderful home.
Under ... $20,000
GR 7-3728

ESQUIMALT
Cosy compact 1-bedroom home. Oil heat.
Full price ... $8500
To view please call Mrs. Ruth Squires, EV 3-4255 anytime; res. EV 3-2269.
J. H. Whittome & Co. Ltd.

PLEASANT FAMILY HOME, LIVING room with fireplace, dining rm, cabinet kitchen, den, 3 bedrooms, full cement basement, garage, oil furnace and stove. $2,500 down $110.200. Owner EV 5-6646, 2875 Prior Street.

150 HOUSES FOR SALE

Oak Bay Realty
FOR OAK BAY HOMES

3-BEDROOMS
$2500 DOWN
Modern white stucco bungalow on attractive constricted lot 60x126. House contains living room with the fireplace through hall plan, oak floors throughout, bright kitchen with dining area, utility room on main floor. Full basement contains separate drive-in garage. Automatic hot air heating. Electric hot water. Payments at $100 per month, with principal, interest and taxes. This house has been reduced nearly $1,000 as the owner has purchased another home. CASH BUYERS can expect consideration here.
Full price only ... $12,950
Call B. J. Leverton for further details of this excellent listing at EV 5-7707 anytime.

OAK BAY BORDER
Very cosy 2-bedroom home on attractive lot, about 10 years old, with new package oil-heating unit in basement, modern 4-pc bathroom and electric kitchen; very clean throughout and in excellent condition; living room with fireplace and dinette. This is an ideal home for a retired couple only just a block from transportation.
Full price ... $11,500
Call R. L. Stirling, EV 5-7707 anytime.

START 1960 RIGHT
In a brand new Oak Bay bungalow just a few steps from the golf club. Two bedrooms, OOM heat, gleaming oak floors throughout. Large living room with excellent raised fireplace. Vanity-type bathroom. Ideal home for the small family. Full price ... $12,900
Call J. Mears, EV 5-7707 anytime.

OAK BAY BRAND NEW NEAR VILLAGE
$4100 DOWN
Complete in March; buy now, choose your own color schemes. Three-bedroom plan with no waste space. "L" living-dining room, full daylight basement, excellent chance for rumpus room and additional bedroom. Close to schools, shops and immediate to bus. Pay only $96 per month, including taxes. Full price $16,000
Call Mr. Whyte at EV 5-7707 anytime.

MEARS & WHYTE
OAK BAY REALTY LTD.
2188 OAK BAY AVENUE

RANDALL'S LTD.
HIGH QUADRA
Splendid stucco home, large living room, fireplace, family sized dining, den or extra bedroom, thru hall, 2 large bedrooms, Pembroke bathroom, extra large cab elec kitchen with breakfast nook. Full basement, HA furnace, drive-in garage. 60ft landscaped lot with large swimming pool. Full price ... $10,750
only
Cash to mortgage required.

I BELIEVE
This is as good a buy or better than any in the city. Nice living room with fireplace, two bedrooms, centre hall, oak floors, Pembroke bathroom, cabinet elec kitchen, large TV room, all on main floor. Full basement with new auto furnace and beautiful finished room, rumpus room or bedroom. Lot is nicely landscaped and walled. The asking ... $10,500
price is only
and your down payment may be considered. Easy terms.
On two above call Mr. Sudbury, eves. GR 9-1906.

SHELBOURNE
$600 DOWN
Four-room bungalow, full basement, HA furnace, large living room, two bedrooms, cabinet electric kitchen, family size, standard bath, Duroid roof, double garage, utility room. Down payment cut down to $600. Price drastically reduced to ... $7150

SMART BUNGALOW
2-MILE CIRCLE
A lovely stucco, 3 yrs old, bright living room, fireplace, large kitchen with dinette. Two large bedrooms, Pembroke bath, all oak floors, full basement, HA furnace, drive-in garage, nicely landscaped. Your down payment might ... $10,500
handle. Asking
On two above call Mr. Davis, Eves., EV 4-8614.
1309 Douglas St. Phone EV 4-8109

OAK BAY
Burdick Ave.
4-Bedrm older home in immaculate condition. Enjoy the spacious living area that gives one THAT FEELING OF BEING LIVED IN. If you like the beach, wish to walk to the shops, want your children in a good school, bus close to your door, this is the place you have been looking for. Full price ... $13,750
We need approx $6,500 down.

CITY DUPLEX
Beacon Hill Park
Sweeping sea views, the park at your door. Luxury and comfort in every room from the large living and dining rooms thru the modern kitchen to the quiet of the sleeping quarters. Both units are in an excellent state of repair and decor. O.E. hot-water heat, new wiring, new garages, blacktop driveways, landscaped garden.
$12,000 down.
Full price ... $31,500
Both Exclusive Listings
L. H. Rands, EV 2-8980;
Office, EV 3-4117

Leach & Sparks, 1119 Blanshard St.

Mears & Whyte
SAANICH OFFICE

HOME FROM SCHOOL IN TWO MINUTES
To a leisurely, nourishing midday meal—especially gratifying during the winter months. Let us show you this comfortable 2-bedroom (plus basement room) home WITH AUTOMATIC OIL HOT-WATER HEAT. Close to Boneater School. We think you will like it. Full price with terms ... $11,550
Exclusive.
GR 9-1511 Mr. Van Dyk EV 2-6827
GR 9-1511 Mrs. Hyth GR 5-2119

Saanich Realty
LTD.
3943 Quadra at Reynolds.

XMAS SPECIAL
$2,400 buys this 6-rm stucco bung. It has everything: 3 bedrms, living rm, dining rm, elec kit, Vanity bathrm with colored fixtures, HW floors, full bsmt, oil htg, drive-in garage. Close to stores, schools, etc. Move in for ... $13,900
Christmas. Price
Hugh Gill, EV 4-9905, res. EV 4-3310.
FINANCIAL SURVEY, LTD.

SELL OR TRADE
FOR REVENUE PPROPERTY
2 acres at Elk Lake, over 6-room bung with bsmt suite, only 4 years old. A nice home with valuable property.
Price cut to ... $23,000
Hugh Gill, EV 4-9905, res. EV 4-3310.
FINANCIAL SURVEY, LTD.

3-ROOM BUNGALOW. JUBILEE. Fully roughed. Wired for range, sep garage, lovely garden. Good terms. Price $7,900. Mrs. Lachlan, phone EV 5-8784 anytime. Douglas Realty Ltd.

$1,500 DOWN
$60 A MONTH
LANGFORD
2-bedroom home on a ½ acre, cement basement, newly redecorated. GR 8-2380.

JUBILEE AREA. 2-BEDROOM homes ready now. Priced right. Ph. GR 7-1496.

150 HOUSES FOR SALE

WESTERN HOMES LTD.
611 YATES ST.

CITY
2 HOUSES FOR THE PRICE OF ONE
Yes, 2 houses side by side on one lot rented at $125 per mo. 3 BRs each. Total taxes $140. Both are in good condition and are always rented. Ideal investment or home and income.
Price ... $8450
With $1,500 down. Please phone George Clark or Roy McGillivray, EV 2-2137 anytime.

PANORAMIC SEA VIEW
6-room rancher at Ten Mile Point. 3 BRs plus rumpus. Outstanding value.
Full price ... $18,950
TERMS. Phone for appointment. Roy McGillivray or George Clark, EV 2-2137.

RETIRING?
THEN THIS IS JUST WHAT THE DOCTOR ORDERED. A COMPACT MODERN 8-YR-OLD 2-BEDROOM STUCCO BUNGALOW WITH NO STEPS. NO WORK. A SECLUDED BACK LOT IN GRASS AND FRUIT TREES. BUS AT DOOR. SHOPS CLOSE. CLOSE TO DOWNTOWN. A SACRIFICE ... $7950
AT ONLY
WITH SOME FINANCING AVAILABLE IF NEEDED. CALL MR. MIDDLETON AT EV 2-2157 ANYTIME.

$500 DOWN VACANT LAKE HILL
A low priced house in a first class location. 4-room stucco bungalow, living room with fireplace, 2 bedrooms, 3-piece bathroom, utility room, kitchen. Part basement, furnace. Large lot, low taxes. $500 down and $70 per

150 HOUSES FOR SALE

FRANK A. MARTIN Agencies Ltd.
1114 BLANSHARD STREET

Reduced $1000

This house must be sold, a buyer can be in by Xmas. Here are 2 bedrms, L-shaped living and dining, nice, bright, elec cab kitchen and 4-pce bath on main floor. In the bsmt is finished rumpus room, completely furnished, oil heat and drive-in garage. The gardens are all nicely landscaped. The owner will consider any reasonable offer on this house. For information please call K. Kerr, EV 4-2045, or office, EV 5-8704.

Vacant 1095 Moss St.

Move in a couple of days and enjoy the convenient location. This home offers large living rm, kitchen and dinette, 4-pce bath and vanity. 1 master bedrm. Concealed stairway to two lovely bedrms. FC bsmt has rumpus room, finished utility and extra bedroom. Furnace room and storage or workshop, all in spotless and good condition. Drive by and see this good buy.
Asking only $13,950
Will consider, $2,500 DP. Terms at low interest on balance.
Call J. Mann to view, EV 5-3857 or office EV 5-8704.

FAIRFIELD

Nice location, close to Gov't House—over 1,400 sq. ft. with two master bedrms, living rm approx 15x22, dining rm 10x12, lge elec cab kitchen, sep utility, thru hll to large tiled bath. H.W. floors, good fireplace, many good built-in features. FC bsmt with 30 ft rumpus room, fireplace, bar, cabinets, etc., plus large twin-size bedrm—all very nicely done and worthy of your inspection. Large workshop, furnace room—copper piping, heavy wiring, nice landscaped lot and sep garage.
Priced low at $14,750
Clear title. Will refinance to suit. Call at once to view, J. Mann, EV 5-3857 or office EV 5-8704.

Waterfrontage!
54' Boating & Swimming
2-Bedrm Home, Plus a
3rd Bedrm in bsmt

Hot water radiation heat. Lge living rm, lge dining rm, family kitchen, fully modern. City bus. Shopping and schools close by. Large garden space, greenhouse, etc.
Full price $12,600
Terms arranged. Call D. B. Dowsley EV 5-2593 or office EV 5-8704.

LOOK!
6% NHA!
Brand New
Over 1100 Sq. Ft.
ONLY 1 LEFT!

You must see this lovely 3-bedrm home located in the LANSDOWNE area. Featuring full bsmt with roughed-in rumpus room, finished open stairwell to basement. Mahogany cabinet kitchen, beautifully designed with separate nook. Large living room with fireplace. Located on a NEWLY-PAVED STREET with sidewalks, sewers and storm drain all in. NOW READY FOR OCCUPANCY, $2,350 down. Total price $14,800
Please call Len Wardle, GR 7-3348, or Lew Moilliet, GR 9-2620, or office EV 5-8704

1-YR-OLD 3-BR
1200 SQ. FT.
$2200 DOWN
$75 PER MO
FULL PRICE $12,000

Attractive 3-bedroom stucco home, full bsmt, Oil-O-Matic heat. Comprises thru hall with open stairway to bsmt, large LR with FP, spacious dining area, valances, mahogany cabinet kitchen and utility room. To view call D. Munro, GR 7-1705 or J. Moore, EV 2-3646 or office EV 5-8704

SEA VIEW ESQUIMALT

To see is to buy this immaculate stucco bungalow. Spacious living room with smartly-styled brick-to-ceiling fireplace. Wide through hall, two twin-sized bedrooms with ample closets. Large cheery electric kitchen. Roomy 4-pc bath with tiled tub and sink. Oak floors throughout. Full high basement with space for rumpus or 3rd bedroom. Oil-O-Matic heating. Drive-in garage. Back yard fenced for privacy. Close to shopping and transportation. Full price only $12,500
With exceptional terms. T. Mullen, GR 7-3642 or office EV 5-8704.

OAK BAY BORDER DUPLEX
$750 DOWN

This older-type up-and-down self-contained duplex is a real smart investment. Ground-floor suite consists of LR, bedrm, kitchen and bath. Upstairs LR, 2 bedrms, kitchen and bath. Owner could live in one and rent the other to pay more than half the monthly payment of $85. The entire building has recently been rewired and new copper plumbing.
Full price $7950
For more information please call Ken Kerr, EV 4-2045 or office EV 5-8704.

TO VIEW and TO BUY

Part sea view, 10-yr-old stucco bungalow, lge lot, sep garage, 2 good-size bedrms, lge living room with fireplace, lge kitchen and dinette, modern bath. Range and heater included as extra value. This is definitely a good buy and must be sold.
Asking $9000
with $1,500 down payment, payments approx. $65 per month, taxes about $148 a year. Cheaper than rent, so don't hesitate, call J. Mann to view, EV 5-3857 or office EV 5-8704.

PRE-XMAS SPECIAL

Here is a 2-year-old house in Lansdowne area with 3 bedrms, lovely living room, family-size kitchen, dining room, full basement with extra living room and kitchen.
Full price $15,500
$3,500 down payment, $78 per month on first mortgage. To see this home call Doug Scott, GR 9-5312, or office EV 5-8704.

GORGE REVENUE PLUS

3-bedroom modern home, extra-large living rm with fireplace, cab kitchen with large eating area. Oil-O-Matic oil heat, detached garage. Basement suite fully self-contained—rents at $80 per month.
Full price $15,750
To view call Doug Scott GR 9-5312 or office EV 5-8704.

150 HOUSES FOR SALE

FRANK A. MARTIN Agencies Ltd.
1114 BLANSHARD STREET

CONTEMPORARY BRAND NEW $1450 DOWN

Looking for something a little different? Low pitch ranch panel home well located among the oaks in a quiet area. Comprises entrance hall to spacious 14'x21' living room, ceiling-heighth Roman tile fireplace and sloping ceiling. Large family dining room with storage space, electric cabinet kitchen and utility area and two very good-size bedrooms. Oil-O-Matic heat. Separate carport with built-in storage area. Excellent terms on a 6% mortgage on the full price of $12,950
To view call J. Moore, EV 2-3646 or D. Munro GR 7-1705; office EV 5-8704.

CAPITAL CITY REALTY
660 Cormorant St. EV 4-1922

VIEW ROYAL SEA VIEW

Lovely modern stucco bungalow with glorious seaview. Living room 23 ft. long, den, cabinet kitchen, 2 bedrooms, utility, auto oil heat, basement, separate garage. Quiet, peaceful surroundings, attractive garden, nicely fenced grounds. View Royal is lovely. Taxes only $117. Try your down payment. Consider trade for smaller home.
Full price $12,600
C. Phipps, EV 5-1707, F. Conibear, EV 2-6271 eves.

OAK BAY LOW DOWN PAYMENT

New plumbing, new wiring, new roof, bright spacious rooms, solid 7-room semi-bungalow in Oak Bay. Full basement, auto oil heat, nicely located on popular street. An ideal family home with small down payment and $70 per month. See it now.
Only $11,500
Ken Walters, EV 5-7820 eves.

DE LUXE HOME CLEAR TITLE

Lovely, modern, white shake bungalow in delightful setting on 1 acre landscaped grounds, with giant firs in the background. Close to golf course. Handy to school, bus and shops. Restful rural living at its best. Broad entrance hall leads to spacious living room and separate dining room; 2 lge bedrooms, walk-in closets; fine cabinet kitchen; basement. Nicely finished rumpus room and extra toilet. Auto oil hot-water heat. An outstanding property, offered at a bargain.
Terms $16,800
F. Conibear, EV 2-6271 eves.
C. Phipps, EV 5-1707 eves.

CLARKE & WALLACE
Realty Ltd. Member M.L.B.
1118 Quadra EV 5-8794

TRY $2000 DOWN PAYMENT

THREE-BEDROOM BUNGALOW with nice liv. rm., din. rm., convenient cab. kit., plumbed for automatic washer, Pemb. baths. Part basement with oil heat. Nice lot, close to all conveniences.
Price is $10,000
Mrs. Wallace EV 5-8794, GR 9-1427

5-ROOM HOME

Featuring LR, through hall, DR, elec. cab. kitchen, 2 bedrms, one twin size. Full basement, laundry tubs, oil heating, D-I garage. Large lot, fruit trees. Bus stop at door. Close to city centre $10,900
Only $2,500 down, bal. on agreement to owner $80 monthly, 7% interest.
C. Ness, EV 5-8794, EV 5-2791
P. Worsley, EV 4-6988

MAKE AN OFFER

on this charming 3-bedrm bungalow with full basement and oil hot-water heat. It has an excellent SEA VIEW and beautiful secluded grounds with all kinds of trees, shrubs and lawns. It is located amongst nice homes near Cadboro Bay. Owner will give immediate possession.
Asking price $18,900
Mr. Clarke, EV 5-8794, EV 2-6817

HAYNES
GORDON HEAD

A NICE CHRISTMAS PRESENT Smart, brand new home of four rooms with automatic oil heat. Stucco exterior. Hardwood floors throughout. Look this over. Your wife will like it. Will consider a trade.
PRICE $8950

VICTORIA WEST—You can move into a fully furnished home, including TV. Six rooms, basement, furnace. Older type home in good sound condition.
PRICE $8500
Please ask for W. Jones, EV 3-8303 evenings.
ARTHUR E. HAYNES LTD.
739 Fort St. EV 3-3823

$1200 DOWN
$90 PER MONTH
7 DAYS' POSSESSION

Present your wife with this sparkling new three-bedroom basement home for Christmas. She will love the spacious living room and dining room to entertain your Yuletide guests. The full high bright basement will allow the children full enjoyment of their new toys regardless of the weather. After the holidays your children can commence classes in the modern Lansdowne school. For your family's future happiness call PAT MURPHY EV 5-6741 or EV 5-6984. Northwestern Securities of Victoria Ltd.

WATERFRONT PROPERTY

Modern 3-bedroom bungalow. Large living room, cabinet kitchen, dining area. Hardwood floors throughout. Two steps down and attractive fully landscaped garden overlooking sea, Gordon Head area. For details phone owners, GR 7-2640. Principals only.

"$2000 DOWN—6%" NHA — NEW

In one of city's best locations—3 bedrooms, basement. Many fine features. To view please call RON FAIRCLOUGH, EV 5-6741 or EV 4-4243. Northwestern Securities of Victoria Ltd.

BY OWNER — GONZALES: NEAR the sea. Modern, insulated, newly decorated, 2-bedroom, through-hall plan, part basement, small but attractively landscaped garden. Immediate possession. $9,700 or near offer. 111 Beechwood. EV 2-0554 or EV 5-5148.

OAK BAY DUPLEX, EACH SIDE containing 3 bedrooms and separate garages. Hardwood floors throughout, automatic washers, electric stoves. Beautiful landscaped garden. Priced to sell, $22,500 with $8,000 down. No agents please. Victoria Press, Box 870.

TUDOR STYLE 3-BEDROOM home on one floor. Full high basement, rumpus room. On two acres parklike grounds with 200 ft. of sandy beach. Boat anchorage. Owner, 1889 Ferndale Rd.

2-BEDROOM HOME. NEAR SEA, Beacon Hill Park, and bus. Tip-top shape. Fine garden and garage. Cash. Owner, EV 2-1895. No agents.

BRAND NEW SIDE-BY-SIDE NHA duplex. Immediate possession. Craigflower and Styles. Low down payment. EV 2-2521, res. EV 4-7526.

150 HOUSES FOR SALE

ISLAND HOMES LTD.
2510 Douglas St. EV 5-7511

HILLTOP ESTATE
4 BEAUTIFUL ACRES CLOSE IN VIEW FROM MT. BAKER TO RACE ROCKS

This beautiful home with 3 lge bedrooms plus guest room is on sale for the first time. Lge living room, lge guest-size dining rm, patio. Lovely landscaped grounds. This is the most magnificent view on the whole of the Island. Double garage, oil heat, extra plumbing, basement. If you want superb splendor, quietness, seclusion and the best piece of view property to be had take my sincere word for it and call me for an inspection. Terms to responsible party $22,000
Call Mr. MacFarlane, EV 5-7511 anytime.

GUEST HOME OAK BAY

This high-class, legal, quiet home, conveniently located to beach and stores, is offered for sale as a going concern at only $31,000
For further information call Mr. Pullan at EV 5-7511 anytime.

DUPLEX BEACON HILL PARK

This desirable duplex, overlooking the park, consists of 2 suites, each with 2 bedrooms, basement is full cement with automatic oil hot water heat. This property must be sold and any reasonable offer would be accepted. Call Mr. Pullan, EV 5-7511 anytime.

BRAND NEW MOVE RIGHT IN

De luxe cathedral entrance home consisting of 3 bedrooms, full basement with oil heating. This home has many extra features, including planters and colored bathroom fixtures. Must be seen to be appreciated and is located in a high area and close to all services.
Terms $13,950
Call M. Morey, EV 5-8701 anytime.

$700 DOWN

Attractive 4-room bungalow. Full basement, furnace, garage. Nice lot.
Price $6950
Orv Twamley, EV 5-8701.

Morey & Johnstone
Real Estate 3244 Douglas St.

OAK BAY SWEEPING SEA VIEW

One of Victoria's few remaining older homes with the original gracious decor — interesting fireplaces with imported Minton tiles. There are 4 bedrooms, 2 bathrooms, spacious living and dining room, den—kitchen has laundry adjoining. Excellent hot-water oil heating. Conservatory. Garden with 3 lots. Call EV 3-5178.

HOUSE FOR SALE

For Sale by Owner—Brand new, ready for occupancy. Three-bedroom, 4-piece bathroom, oak floors. Oil heat, full basement, good location. $1,300 down. Clear title at present. Drive by 3439 Salsbury Way. Telephone Mr. Anderson, EV 2-5148 or EV 5-5975.
PRICED TO SELL $11,900

NHA—$1,375 CASH.
No worry about tight money or high interest rates. Nearing completion, this lovely 6-room ranch bungalow, just off Quadra, is on the two-mile circle and on the sewer. If you make $375 to $400 per month you can qualify. Full price ..... $13,750.
NO DELAY. CALL WEBB DICKIE, EV 2-4312, eves. EV 3-3640.
Dickie & Shaver Realty Ltd.
833 Fort.

TRY
YOUR DOWN PAYMENT
VACANT

Five-room, full-basement bungalow, at $8,150. To inspect or for address call Mr. Evans, EV 2-2137, eves., EV 5-5533. Western Homes Ltd.

$100 DOWN AND $55 MONTH BUYS this clean, compact, 4-room stucco bungalow with full basement. Excellent condition. Early possession. Gorge area. Good value here. Only $7,500. Ken Walters, EV 5-7820. Capital City Realty, EV 4-1922.

SUIT ANY KIND OF CONTRACTING business. 6-room house and building 35x26. Cement floor. All in good shape. Richmond district. $10,500. Half cash. Owner only. EV 3-9865.

SOLID OLDER HOME, PARTLY duplex. Brick foundation, color rock siding; 4 rms, bath up; 4 rms, utility down. $10,500. Down, $1,500. Easy terms. EV 5-1151.

IN CITY. NEW 2-BEDROOM, OIL-heated, mahogany finished bungalow; on paved boulevarded street. Convenient to bus. Garage in basement. Owner, EV 3-5674.

JAMES BAY — THREE RENTALS. Income $150 monthly. Easy terms. Full price only $10,500. Jack Brown, EV 4-4976. Pemberton, Holmes Ltd., EV 4-8126. 1002 Government St.

BY OWNER. REVENUE. NICE 4-bedroom family home. Moving to U.S. Quick sale. EV 6-2802 or GR 5-1770. Contact Andy.

$1,000 DOWN WILL BUY YOU A new 3-bedrm home in 6-mile circle, just off Island Highway. Apply A. H. Phelps. GR 8-2076.

151 COUNTRY HOMES AND PROPERTIES

COUNTRY PARADISE WITH INCOME

This will satisfy your yearnings to own an estate, a private lake, a gentleman's farm, and yet be close to an Island city. To own a green valley, flat plateaus, tall trees, and 5-lb. trout from your own lake and stream. The most abundant and most potential farm, one that will make you many dollars plus a million dollar setting. A lovely home, good barn outbuildings, etc. Complete price with terms $50,000
Please call Ronald de Montigny, EV 5-6741. Northwestern Securities of Victoria Ltd.

1 ACRE, SPACIOUS 2-BR HOME, large kitchen, LR, fireplace, bathroom, extra plumbing in bsmt. 2-car garage.
Terms $9,900
George Dickason, EV 3-0449. King Realty, EV 2-2131.

FOR WATERFRONT HOMES, farms and businesses on all the Gulf Islands
Contact
SALT SPRING LANDS LTD.
Ph. 52, Ganges B.C. Eves. 167

LOG HOUSE
At Pender Island, built to your plan. Choose your lot. See demonstrator. For information phone EV 3-7354 or write N. Liberto, 970 Tattersall Drive, Victoria.

SEA FRONT FOR SALE. REVENUE, about 3 well-treed acres, 2 charming dwellings. Maple Bay. Owner. No agents. $16,500. Victoria Press, Box 46.

GOOD HOME ON GULF ISLAND. Easy terms, full price $7,500. J. W. O'Reilly, Real Estate, 1110 Government. EV 3-0632, anytime.

HOUSE FOR SALE. APPLY AT Coffee Shop corner of Keating and West Saanich Rd.

SIDNEY AND PENINSULA
Gordon Hulme Ltd. GR 9-1154

153 WANTED TO BUY —HOUSES

FAIRFIELD AREA
REQUIRED

Large older home for prairie family arriving Dec. 15. Would like to be in for Xmas. If your home is for sale call Len LeDoux.

Prairie Farmer

Has asked me to locate him from 2-20 acres with buildings, so he can raise chickens and pigs. Will pay up to $20,000 mostly cash. Within 20 miles of the city. Call Len LeDoux.
EV 5-9765 — EV 2-6652
Fairfield Realty, 335 Cook.

GORDON HEAD CADBORO BAY TEN MILE POINT

I have a client desiring to buy in these areas. Home must have 3 bedrms. Large living and dining rooms. Playroom if possible. Older homes considered. Price up to $20,000. If your home is for sale, please call Mr. Carmichael, Res. EV 4-7308 or
EV 4-7341
ALFRED CARMICHAEL & CO. LTD.
1239 Broad Street

25 HOUSES FOR CASH

We have been instructed to purchase 25 low-priced houses in Greater Victoria area for cash. If you want to sell your house at a reasonable price for all cash, priced below $8,500, phone PAT MURPHY at EV 5-6741 or EV 5-6984, for QUICK DECISIONS. IMMEDIATE CASH. Northwestern Securities of Victoria Ltd. 631 Yates St.

A REQUEST TO
VIEW ROYAL
HOME OWNERS

My client, like many others, admires your nicely treed high area. Would like to purchase 2 or 3-bedroom home up to $19,000. Would like large lot, trees, view and basement. Please phone me if you would consider selling now or after New Year. Mr. Betts, EV 4-9318, EV 3-2998.
C. N. Montague Co.

DON'T BE BOTHERED BY

People who can't afford your home and don't want it anyway. No sightseers. I only spend my time and gas on genuine qualified clients. List your home whatever its price range, with me for a fast trouble-free sale. Ross Hartnell, EV 4-3435, res. EV 2-9672. P. R. Brown & Sons Ltd.

$5500 TO $7000 CASH JUBILEE or FAIRFIELD

Compact 3 or 4 rooms required for widow on her own. Possession in the new year quite acceptable. If you have a small home of this type that you are considering selling, I would appreciate you calling me. Please phone Mr. Frank Woods at EV 3-2576
DOUGLAS HAWKES & CO.
EV 4-7128

WANTED

Wanted, 3-bedroom home with large NHA mortgage for federal government employee.
IMMEDIATELY
Contact R. E. Hills, EV 5-3435, res. EV 3-6918
P. R. BROWN & SONS LTD.

URGENT!
OAK BAY SOUTH
(Not Near Beach)

Client with substantial cash for 2 or 3-bedrm stucco home. Oil heat. Possession after Jan. 15, 1960. Please let me bring my client soon. Mrs. Ruth Squires, EV 2-4255, res. EV 2-2269. J. H. Whittome & Co. Ltd.

$4000 CASH

My client will pay $4,000 cash for 3-bedroom, full basement home on EXTRA LARGE lot in good district, can be 5-6 miles out. Full price not to exceed $14,900 — good monthly payments on balance. Call MRS. NIXON at EV 5-6741, Northwestern Securities of Victoria Ltd.

ALL CASH

My client will pay all cash for 2-bedroom, full-basement home in any good area, preferably Glanford. May be 10-12 years old. Price not to exceed $10,000. Call MRS. NIXON at EV 5-6741, Northwestern Securities of Victoria Ltd.

"DON'T FENCE ME IN"

Buyer from Alberta wants home on small lot. By "small lot" he means "about two acres." "Gotta have that much of a yard." Cash deal, not over $10,000. Can you help? Call DON BACON, Northwestern Securities of Victoria Ltd.

WANTED 1 TO 3 ACRES

With 2 or 3-bedroom house. For immediate attention phone HARRY HOBSON, Northwestern Securities of Victoria Ltd., EV 5-6741 or res. EV 2-7828 anytime.

I WILL BE PLEASED TO CALL at your home to discuss the best means of selling. Very often we can finance term sales as all cash for you. May we sit down and talk it over? Absolutely no obligation. Kindly call Leonard Thomas anytime. EV 4-7128 (after hours phone EV 3-5685). Douglas Hawkes & Co., 817 A Fort St.

ALL CASH
My client will pay up to $14,000 for a 3-room bungalow, close to Willows Beach and Estevan shopping.
POSSESSION TO SUIT YOU!
Call NOW for confidential inspection. D. E. Wilkinson, EV 4-8128 anytime.
PEMBERTON, HOLMES LTD.
1002 Government Street

$7,000 Cash
For modest 2-bedroom home with some acreage, up to 20 miles out in country, sea view if possible, fairly level and seclusion desirable. Our client has sold and is earnestly searching. Please call Ruth E. Hutcheson, EV 4-9318, GR 8-3536. C. N. Montague Co.

CHANCES ARE
You have wanted to sell for some time. Why not call and see what solution we can offer on your house selling problems. No obligation to you. Call G. SERIGHT, EV 5-6741, Northwestern Securities of Victoria Ltd.

??????
How many dollars can I realize immediately from the sale of my property? For an honest and intelligent answer please contact Keith Banfield at EV 5-6741 or GR 5-6537 immediately. Northwestern Securities of Victoria Ltd.

CLIENT FROM VANCOUVER REquires spacious bungalow, 3 bedrooms, Lansdowne area or Cadboro Bay. Up to $16,500 CASH. Phone Mrs. Shirley, EV 4-8485.
PEMBERTON, HOLMES LTD.
1002 Government Street. EV 4-8126

POSSESSION NEXT YEAR
Required for possession in January, 3-bedroom home, basement preferred, $14,000 to $16,000. Please call Mr. Fraser, Phone EV 4-5395, res. EV 5-3751. Financial Survey Ltd.

ROYAL OAK AREA—$5,000 DOWN. Buyer requests 1 or 2-bedroom older home. Must have basement, large lot. Up to $8,500. Phone GR 9-1211 or EV 2-8256. Gordon Hulme Ltd., Royal-Oak Branch.

WANTED—3-BEDROOM HOME UP to $12,500. Have always clients waiting. Phone HARRY HOBSON of Northwestern Securities of Victoria Ltd. EV 5-6741. Prompt and immediate attention.

2 OR 3-BEDROOM HOUSE. LOW down payment or rent with option to buy. Preferably Carey Rd.-Marigold district or High Quadra. Victoria Press, Box 865.

153 WANTED TO BUY —HOUSES

WANTED—URGENT

2-bedroom bungalow for young couple. Anxious to buy right away — Central Park-Fernwood area. Please call Mr. Cole, EV 4-9318, EV 3-4775.
C. N. Montague Co.

$1,500 SPOT CASH BUYER Family, 2 children, must locate Jan. 15. 5 to 6 rooms, inside 3-mile, Ted Chairres. EV 5-6741. Northwestern Securities of Victoria Ltd.

BEAUTIFUL HEL-AIR CHEVROLET, 1959, 6,000 miles only, as down payment on house in good rental area. Phone P. Gleave, EV 3-4651. The City Brokerage. EV 4-5022.

3-BEDROOM HOME, WITH ROOMY lot in Oak Bay. Up to $18,000. Address, details to Victoria Press, Box 1175.

1958 LINCOLN HARDTOP AS PART down payment and some cash for nearly new modern 2 or 3-bedroom home or duplex. Phone GR 8-2834.

WANTED, HOUSE OR SMALL DUplex, good district. No agents. $1,500 down. EV 4-4751.

3 BEDROOMS ALL ON ONE floor. Basement, etc. Must be reasonable. EV 2-5581.

3-BEDROOM, PREFER WITH revenue. No agents. EV 2-6952.

154 PROPERTY FOR SALE

MALA-HEIGHTS

On famous Malahat Drive, unsurpassed view, half hour from Victoria, 15 minutes to Duncan. Large size lots. Natural surroundings, privacy, seclusion. Light and phone, lots of water. No dirt, dust, smoke or smog. Modern 2-BR duplex to rent while you build.

Only a few left, special reduction this week.

Owner will be at duplex Sunday afternoon. For further information,
Ajaib Sangha, EV 5-1812
Residence, EV 4-3457

AUTO COURT OR APARTMENT SITE WATER VIEW

4-bedrm older-type home in excellent condition. Approx 225 ft. on Gorge Rd. Close to one acre of land overlooking the Gorge inlet which could be subdivided to give two extra lots for building. Ideal situation for possibilities as motel or apartment site. Full price with terms $16,000
To view call Sven Pedersen, EV 5-3435, res. 3-6934
P. R. BROWN & SONS LTD.

EXCLUSIVE CITY LOTS

Be one step ahead by purchasing a lot in this beautiful, exclusive area. Reserve your lot now. A deposit will hold your lots until NHA loans available.
Contact N. Krienke or M. Peru, EV 5-2458 or EV 4-4460.
BYRON PRICE
1314 Quadra Street

FAIRFIELD 5 CHOICE LOTS

Or will build NHA homes. 3 bedrms, basement, oil heating — on these lots. Approx. price $15,400
Hagar & Swayne Ltd., C. Carpenter, EV 4-6531, eves. GR 7-1628.

CHOICE LOTS

Cadboro Bay. Excellent view lot. Good soil, level and nice size $2850
Ten Mile Point. Secluded, passed percolation test. Plans for home included $2200
Mr. Felton, EV 5-8784 anytime. Douglas Realty Ltd.

WATERFRONT LOT
$1750
146 ft. of frontage. Approximately 1 acre, good soil, marine view. On power and phone. Water easily developed.
SALT SPRING LANDS LTD.
Ph. 52 GANGES, B.C. N. 29H

DUPLEX LOT

Next to 2955 Cedar Hill Road, 132x75 plus driveway; gentle slope; safe for children $2500
Phone Fred Scherbaum, EV 5-3435, res. EV 2-8301.
P. R. BROWN & SONS LTD.

BUILDING LOT

Percolation test approved, 87x140, close to Mount Douglas High School. Full price — $1,500
Call BLAIRE PARKER at EV 5-6741 Northwestern Securities of Victoria Ltd.

SHAWNIGAN LAKE

70 feet of choice waterfront property, well treed, safe beach. Purchase now and have a place ready for next summer. For further particulars apply Victoria Press, Box 871.

BUILDING LOTS
83' x 256', located on high Tattersal Dr., nice location, and on sewer, $2,795. 60' x 147', corner West Saanich and Wilkinson Rds. (requires septic tank and sand filter), $1,295. For information call Leonard Thomas at Douglas Hawkes & Co., 817-A Fort St., EV 4-7128. (Residence, EV 3-5685.)

EXCLUSIVE LOTS
Paul's Terrace. Perfect, sea view. Level lot, no rock. 94 ft. frontage. $3,500.
Ten Mile Point, ½ acre, $2,000. Call P. G. Jackson, EV 4-4115 anytime. B.C. Land and Investment Agency.

BEAUTIFULLY TREED LOTS ON the seashore, near Yellow Point. An easy 2-hour drive from Victoria. Phone light. Reasonable price. Property with safe boat shelter will be available in the spring. W. M. Ingram, Box 143, Ladysmith, B.C.

SEAVIEW LOT
Suit executive or professional man. In Oak Bay. Unsurpassed view of Straits. Nearly ½ acre, some oak trees. $7,500. Please contact Ted Kergin, EV 2-8117 or EV 4-1562. Newstead Realty Ltd., 766 Fort St.

ATTENTION CONTRACTORS
2 choice lots, Brentwood Bay, corner Verdier and Brentview, to sell as block. Terms if required. 1626 Bartlett Rd, Nanaimo, B.C. Phone 3853X1.

HIGH LOT ON CAREY RD. INcluding plans and lumber for 5-rm house. Full price $2,000. Mr. Davies, EV 5-8784 anytime. Douglas Realty Ltd.

CASA MARCIA SUBDIVISION, adjoining Grandview Slope Gordon Head. Sea views. 75-foot frontages. Look for signs on Ferndale and Grandview. Douglas Hawkes & Co.

GET LOT READY FOR SPRING. $100 down, $25 a month. Thetis Heights subdivision. A. H. Phelps, GR 8-2076.

LOT APPROX 100x120, WONDERful view of the straits and mountains. $7,500. F. N. Cabeldu Ltd., EV 3-7174.

GOOD BUILDING LOT 79'x135', Glanford-Royal Oak area. Full price only $900. Call Herb Hodgson GR 9-2114. Harry Foster Ltd.

$150 DISCOUNT — CHOICE OF 2 percolated lots, end of Wentreight Drive. See signs and deduct $150. Phone GR 7-2965.

CHOICE LOCATED LOT ON TYNdall Ave. 60'x166'. Percolation tested. On bus line and close to schools. $1,450. EV 5-9148.

SHAWNIGAN LAKE — 1 ACRE, 80 ft. waterfrontage. Will sell or take late model car. Phone GR 8-2834.

WALK TO WORK FROM SEWsewered lot with oaks. Central location. $1,400. EV 5-3245.

LOTS FOR SALE, 683118, ADmirals and Parkland Road, Esquimalt. EV 4-6805.

154 PROPERTY FOR SALE

P. R. BROWN
& Sons Ltd. — Est. 1900
762 Fort St. Phone EV 5-3435

GORDON HEAD

12¼ acres, high location with view. Would lend itself to one of the most desirable subdivisions in this area. Adjoining 4177 Shelbourne Street. For further information call Mr. Clark, Bus. EV 5-3435; Res. EV 2-0171.

GORDON HEAD

5 acres, Vantreight Drive. Nicely treed.
Price $10,000

SAN JUAN AVE.

4 acres, with 4-rm cottage $18,500
Call Watson Clark, Res. EV 2-0171

OAK BAY BORDER

$3,500 down. Side-by-side duplex comprising living rm 13x21, cab elec kitchen, 2 bedrms, full basement, oil heating, drive-in garage.
Price $19,950
Call Mr. Clark, Bus. EV 5-3435; Res. EV 2-0171

GORDON HEAD

Words cannot describe the colorful loveliness and charm of this ultra-modern ranch-type bungalow, containing living rm with combined dining rm (30x14) with fireplace and large view windows; kitchen has everything desired; large bathroom with vanity; 2 twin-size bedrms. Hardwood floors throughout. Full cement basement with rumpus rm (34x14); extra bedroom and plumbing. Oil-O-Matic heating; 2-car attached garage. Situated on approx 5¼ acres landscaped grounds with all kinds of ornamental shrubs. Modern barn with box stalls for 8 horses. Location 4177 Shelbourne Street.
For appointment to view call Watson Clark, phone EV 5-3435; Res. EV 2-0171. Additional 12¼ acres can be purchased.

2½ ACRES, ROYAL OAK, PASTURE, parkland homesite High. $2,750. GR 9-4484.

GORDON HEAD, 2 ACRES ON SAN Pedro, $3,750. Apply 2841 San Pedro, or phone GR 7-6025.

TWO ADJOINING ONE-ACRE LOTS. Trees and panoramic view, in 2½-mile circle. $2,500 each. EV 5-6798.

LOT FOR SALE, CRAIGDARROCH ST., $2,500. EV 4-0232.

LOT FOR SALE, 40x150, $1,550 OR nearest offer. EV 2-7630.

TREED LOT, COLWOOD, $800 OR offer. GR 7-1784.

WATER VIEW LOT, CADBORO Bay. GR 7-1784.

155 PROPERTY WANTED

BUILDING LOTS OR ACREAGE
If you have a property you wish to sell, I would appreciate the opportunity to call on you and discuss the possible selling of your property. Please call Leonard Thomas at Douglas Hawkes & Co., 817-A Fort St., EV 4-7128. (Res., EV 3-5685.)

YOU MAY HAVE VALUABLE TIMber on your property. Will buy separately. GR 8-3934.

LOTS OR ACREAGE. GR 9-5921.

VANISLE HOME BUILDERS LTD.

LARGE TREED LOT FOR CASH. Victoria Press, Box 868.

156 ACREAGE FOR SALE AND WANTED

ROYAL OAK

Lovely home in a nice setting on THREE AND ONE HALF ACRES. A six-room house with THREE BEDROOMS. A splendid kitchen with large windows. A bright living room with fireplace, bathroom with vanity. Full high cement basement with low pressure oil furnace making very economical operation. NEW BARN ON PROPERTY with five stanchions.
Full price $20,000
To view by appointment only. Phone Alex MacLean, EV 3-9413, res. EV 3-7243.

FRASER BISCOE, 750 Pandora.

10 ACRES

$650 PER ACRE, level land, north of Pat Bay airport. Frontage on Mills Road. Please contact C. Sinden, EV 3-6398 or office EV 5-8704.

Frank A. Martin Agencies Ltd.
1114 Blanshard Street

6-ROOMED HOME NEAR VICtoria with 5 acres and buildings. Plenty of good timber, 4 acres fenced for chickens and sheep. City light and water; also good gravity water supply. Victoria Press, Box 1188.

157 COMMERCIAL PROPERTIES

646 BAY ST.

Up-and-down duplex. Separate entrances. Upstairs suite rented at $40. Main floor rented $65 per month. Commercially zoned, between Douglas and Government. Public alley on west side. Please do not disturb tenants. $15,000
GR 9-5921

158 FARMS FOR SALE AND WANTED

JOHNSTON'S 10-ACRE FARM

Near Sidney, with 5-room house, chicken house and other outbuildings. Livestock and equipment included. Excellent for agricultural purposes. All cleared. This is valuable acreage. LOW DOWN PAYMENT.
Full price $15,500
Call George Stricker, EV 5-2471; res. EV 3-3081.

FOR LEASE
60-acre farm with waterfront. Central Saanich. Large, comfortable farm house, modern barns and equipment. Immediate possession. Phone Vancouver, Mrs. Brueckel, MUtual 1-4323—1450 West Georgia St.

38-ACRE FARM, CRESSWELL RD., Sidney. Rented at $100 per month. Possession 30 days. Consider car in good shape, house or property as part down payment. All offers considered. $35,000. GR 9-5921.

FOR RENT — 10-ACRE FARM. Fenced and cross-fenced. All cleared bottom land. 4-room modern house. 3-mile circle on Pat Bay Highway. What offers? EV 4-4813 or EV 3-1603.

DO IT THE EASY WAY

FIND THE HOME YOU WANT AT THE PRICE YOU CAN AFFORD BY READING THE HOUSES FOR SALE ADS IN THE CLASSIFIED SECTION OF THIS PAPER. THE REAL ESTATE AGENCIES NOW HAVE A WIDE VARIETY OF HOMES ADVERTISED.

Western Baby Talk

During the filming of one of "The Rifleman" TV shows in Hollywood, Western star Chuck Connors enjoyed a laugh with a gurgling tot between scenes. Sitting beside them is Johnny Crawford, who plays Connors' son in the popular series and appears to be taking a catnap.

111-Year-Old Fish Trap Ups Maritime Catches

OTTAWA (CP)—The fishermen of Cheticamp, N.S., have struck it rich by suddenly converting to a method that the Danes developed 111 years ago.

It's the Danish seine, and it came along this year at a time when the Cheticamp fishermen on the west shore of Cape Breton Island were facing a tough season. Cod were scarce in their waters, and longliners were hard-pressed to meet expenses.

$650 TO $750

Since then six boats have installed the Danish gear, and they've been averaging $650 to $750 a trip on witch flounders, or grey sole.

Catches this year ran as high as 25,000 pounds of flounders a day. At 3½ cents a pound, that's a profitable day's work for a boat less than 60 feet long, with a complement of four men.

For Cheticamp, the new system will go far toward boosting this year's production to $1,000,000. In 1958 the fishery co-operative there had an $850,000 year—four times greater than the annual business of 10 years ago.

The Danish seine certainly isn't new. It was developed by one Jans Vaever in 1848 and since has spread from Denmark to other European countries as well as Australia and New Zealand.

The Newfoundland government began experimenting with the big seine in 1951, it is recounted in an article in Trade News, the monthly publication of the federal fisheries department. A profitable fishing ground for flounders was found off the province's east coast and commercial operations began a year later.

Federal scientists continued the search in 1953-54, exploring Gulf of St. Lawrence waters west of Cape Breton. They found what they were looking for—a deep channel off the Cape Breton shore, sloping toward the Magdaten Islands.

A LOVELIER YOU

By Mary Sue Miller

CHECK ON TEEN MAKE-UP. Once a teen gets a green light on using cosmetics, she should make the most of it. And that means learning

MAYNARD'S

DEC. ANTIQUE AUCTION WEEK

DEC. 7th - 11th INCLUSIVE

Being instructed by **the Royal Trust Company** on removal to our **Salesrooms** to close the estate of the **late Mrs. Gordon Hepburn**, Beach Drive, combined with the costly **antique** and **modern furnishings** of many, many **city** and **out-of-town clients**, we will sell at the following **auctions: Over 1,000 Lots of Antique and Quality Modern Furnishings**

Please Note the Auction Sales Times

WEDNESDAY, 1 P.M.

CAR AUCTION

Better Class Selected Vehicles

1958 PONTIAC STRATO-CHIEF
Executive, One Owner

1956 BUICK ROADMASTER
Power Packed (Cost $6,000)

1955 FORD ZEPHYR
(Lady Owned)

1951 MERCURY SEDAN
1 P.M. OLYMPIC GARAGE
On View from Tues. Morning
(Next to Maynard's)

WEDNESDAY, 1.30 P.M.

Good Used Furniture and Appliances

Such as Oak China Cabinet, Mod. Hall Clock, Mod. 4 oak Dresser and Chest of Drawers, Mah.-Oak Chests of Drawers, **8-pce. Walnut Dining Ste.**, 2 Chrome Dinette Stes., **Fridges, Washers,** Expensive Mah. Duncan-Phyfe Dining Table and Chairs, Converto and Chesterfield Stes., Hollywood Beds, Single and Double Beds, Bookcases, Office Desk, 4 Maple Drop-Leaf Tables, Player Organ, Barratt and Robinson Piano, **Near New Ladies' and Gents' Cycles,** Guitars, Mandolin, Typewriters, Firescreens, 4-Burner Gas Range, Vacuum Cleaners, Fur Coats, Canteens of Cutlery, New Watches, Cameras, Radios, Chinese Bookstand, Ornaments, Bowls, Vases, Etc., Etc.

WEDNESDAY, 7.30 P.M.

Quality Modern, Antique and Reproduction Furnishings

Near new Mahogany and Silver Fox Bedroom Stes., 30" 4-Burner Moffat Propane Stove (cost $329, used only few months), New Chrome Ste., **Jacobean Reproduction Oak 9-Pce Dining Ste., Expensive Reproduction Sheraton Style Corner Cabinet by Deilcraft,** Krug Oak Library Set of Arm Chair, Rocker and Table, Two Mahogany and 13-pce Italian Oak, High Renaissance Style Dining Stes., Oak and Walnut Coffee and Side Tables, Oak Occ. Gate-Legged Tables, **3 TV Sets, one little used 1959 Fairbanks-Morse. New Foam-Seated Sectional Ste., New Louis XV Tapestry Wing Back Love Seats and Chair with Stool, Executive Office Desk and Chair (cost $310, little used),** Burmese Brass Table, Sewing Machines, **Kroehler 2-Pce. Curved Sec. Ste.,** 1959 Hi-Fi Blaupunket Radio (cost $349), Cabinet Dish Washer, Scale Model Sailing Boat, N. New Lady's Cycle (cost $89.50), Oak Chest, Early American Spool Bed with new Super Health Rest Mattress, Antique Brass, China, Silver, Etc., Beautiful Midnight Blue **Scotch Templeton,** Canadian Sarouk, Brit. India and Other Expensive Carpets, Furs.

THURSDAY, 10 A.M.

More Quality Construction Camp Equipment

Wash Basins, Large and Small Oil Heaters, Near New Dining Chairs, Toilets and Tanks, Sheets, Pillows, Blankets, Beds, S and D Beds, 5-Pce. Wal. Bed Ste., Chesterfields, Convertos and Dinette Stes., Bathtubs and Taps, Universal Cooler, Garden Tools, L/Welsh Dresser, Lamps and Trilites, China, Glassware, Kit. Utensils, and Other Useful Household Items.

7.30 P.M. – ANTIQUE SALE

THURSDAY NIGHT, 7.30

Two Jacobean Oak Wainscote Chairs and Overmantel (circa 1600) Originated Salmsbury Old Hall Nr. Manchester, Eng., **Jac. Oak Hall Settee,** Antique Oak Tables, Chairs, **Mason & Risch Baby Grand, as new Hallet, Davies & Co. Spinet Piano** (Beautiful tone), Pr. of XVI Cent. Eng. Iron Cooking Pots, **Burl Walnut Loo Tables,** Venetian Chair, **Bohemian Glass,** Antique **Copper and Brass,** Georgian and Early Vic. Wal., Mah. and Rosewood Diners, **Sheraton Tables, Desks and Bow-Front Chests,** Bristol, Nailsea and Waterford Glass, Silver, **Antique Side Arms, 2 Persian Copper-Lustre Bowls** (circa 1540), Dresden China Oval Mirror, Spode Platters, **Early American Sheraton Tabernacle Mirror** (circa 1800), **1770 Chelsea Figure, Silver Tray by Wm. Gould-Lendar** (circa 1767), **Satsuma Tea Service, Chinese Bronze Wine Vessel (CHIH) Shang Dynasty 1766 BC-1122 BC, 400-year-old Gold-Threaded Persian Prayer Rug** (used as lecture pce. at McGill University for 25 years), Indian Prayer Mat Tapestry, **Antique Brass Sheepshead Clock, Set of Hand-Made Rush Seated Antique Lincolnshire Oak Chairs,** Etc.

Seating Available in Heated Salesrooms

FRIDAY NIGHT, 7.30 P.M.

Tientsin and Persian Rugs, Sheraton Sideboard and China Cabinet, Louis XV Mantel Clock, Pr. Bronze Horsemen (circa 1780), Pr. of Chinese Imperial Cloisonne High-Stem Vases, 4 Beautiful Loo Tables, Chippendale Chair, Side Oak Diner, ex Craigdarroch Castle, Doulton China, Limoges Dinner Service, **Two Baby Grand Pianos** by **Osborne & Obermeier** Staffordshire Dogs, Antique Seaman's Chest, Beautiful Early Vic. Chest-on-Chest, Antique Brass, Copper, Silver, China, Glassware, Crystal Chandelier, 7 Antique Yorkshire Rush Diners, 4-Door Chinese Lacquered China Cabinet, Mahogany Dining Tables and Sets of Chairs, Etc., Etc.

Seating Available in Heated Salesrooms

Full Sales Preview Mon. and Tues., 9 a.m. - 9 p.m.
Complete Sales List Available at Office
From Monday Morning

"NEEDY 500"

XMAS CHARITY TOY AUCTION

In Our Salesrooms

FRIDAY, DEC. 18th, 7.30 p.m.

TOYS - GAMES - DOLLS
SPORTING GOODS

Auctioneer for the 5th consecutive year and coming from U.B.C., Arthur Maynard Roberts, age 18. Assisted and co-promoted by the "Colonist" carrier boys.

Goods Now Being Accepted Under 2 Categories:

1 Goods sent in marked **"500 Fund"**, plus donor's name (if wished). Entire proceeds to the fund, donors name published in the Colonist.

2 Goods sent in marked **"Consignment Toy Auction"**. Commission i.e. 15% only will be paid to the fund, owner will receive 85% of sales proceeds in our usual manner.

Last year the 500 most needy families of Victoria each received a cheque for $23.64 a few days before Christmas to spend as they liked.

Help Others in This Season of Goodwill
and
SEND YOUR TOYS IN NOW

Maynard & Sons
EST. 1902
731-33 JOHNSON STREET — EV 4-5921 - EV 4-1621

'Waiting Policy' Scored by Reds

LONDON (AP) — Moscow radio criticized Prime Minister Diefenbaker Saturday for a recent speech in which he "hinted" that the West should await some concession from the Soviet Union.

In an English-language broadcast to North America, Moscow radio said Diefenbaker was "a man who takes a realistic attitude." But regarding a recent speech he made in Ottawa to a meeting of Progressive Conservative women, the broadcast said:

"One cannot agree with Mr. Diefenbaker's contention — which is also that of some other Western spokesman — that the further improvement in the international climate depends only on what position is taken by the Soviet Union.

"Mr. Diefenbaker hinted to his audience that the Western countries should now adopt a waiting policy . . .

"This is hardly a right attitude to take: Demanding one-sided concessions never has led and cannot lead to the attainment of decisions acceptable to both parties."

Pox, Cholera Battled By India

BOMBAY (AP) — India is planning a medical campaign designed to eradicate smallpox and cholera, which take a heavy toll of lives each year.

In the last decade death rates from the two diseases have declined steadily following expansion of health services, especially in the rural areas. But there have been sudden epidemics in rural areas, as happened last year in four states.

Newspapers reported that one-half the people in one village of 250 in Orissa died in a smallpox epidemic.

There have been angry debates in several state legislatures. Opposition members complained that remedial and preventive measures were inadequate.

TENDERS FOR CARS

Sealed Tenders addressed to the Board of Police Commissioners, c/o City Purchasing Department, Room 12, City Hall, Victoria, B.C., will be received up until noon on Tuesday, December 15th, 1959, for the following:

1 Sedan Delivery
2 Standard 4-Door Sedans
1 Small 4-Door Sedan, 6-cylinder.

There will be three cars traded in on the first two items.

Specifications and tender forms may be obtained from this office.

The lowest or any tender will not necessarily be accepted.

G. F. SHARPE,
City Purchasing Agent.

City Hall,
Victoria, B.C.,
December 4th, 1959.

OAK BAY MUNICIPALITY
Concrete Curbs and Sidewalks
Winter Works Programme, 1959-1960

Tenders are called for approximately 4,650 linear feet of sidewalk and 13,620 linear feet of curb work closing 12.00 noon, December 21, 1959.

Plans and specifications may be obtained at the Engineer's Office, Municipal Hall, Oak Bay, B.C., on payment of a deposit of $5.00.

The regulations of the Federal Government in regard to employment for a winter work project must be complied with. The lowest or any tender may not necessarily be accepted.

G. O. WHITE,
Municipal Engineer.

CITY OF VICTORIA
REFERENDUM ON FLUORIDATION

PUBLIC NOTICE is hereby given that by direction of the Victoria Municipal Council the following question, namely:—

"ARE YOU IN FAVOR OF THE FLUORIDATION OF THE CITY'S WATER SUPPLY?"

will be submitted to the electors at the time of the annual elections to be held in the building known as the Victoria Ballroom, 1600 Government Street, at northwest corner Cormorant Street, between the hours of EIGHT o'clock a.m. and EIGHT o'clock p.m. on THURSDAY, the TENTH day of DECEMBER, 1959.

GIVEN under my hand at Victoria, B.C., this 2nd day of December, 1959.

M. F. HUNTER,
Returning Officer.

Let's talk REAL ESTATE

By JACK MEARS

SHOWING YOUR HOME

Jack Mears

There is an old adage that "Three's a Crowd" . . . Nothing could be more true when selling your home.

Let your agent do the showing, he knows the prospect's requirements, and how best to emphasize the points which are most likely to be of interest. Keep out of the way as much as possible, if the Agent needs your help he will ask for it.

The greatest service you can give is to do your best to see that there are no interruptions. We all love our children but children, dogs, radio and TV have no place in the selling of a home. The prospects are there on business, to consider buying your home. Please do not distract their attention.

Probably the greatest mistake that can be made is to try to interest a prospect in furniture or furnishings before the house has been sold. Let first things come first. Sell the HOUSE and then, if the buyer is interested, discuss extras, but GET THE HOUSE SOLD FIRST.

OWNERS:

When you decide to use our selling service, your home will be intelligently priced, descriptively advertised and persistently shown to prospects able to buy—and SOLD.

Call us for advice at any time. We are here to help you.

MEARS & WHYTE
OAK BAY REALTY LTD.
2188 Oak Bay Avenue
EV 5-7707

Aesthetics Among The Birds

PRINCE ALBERT, Sask. (CP)—"Ornithology does have a school of aesthetics," says M. A. Welsh, president of the Prince Albert Bird Watchers Society.

"This school devotes its time to the more sensual appreciation of birds—such as the study of songs, calls and color.

"This is the field the person not versed in science, but interested in bird study as a vocation, usually chooses," Mr. Welsh said in an interview.

SMALL GROUP

Bird watching in Prince Albert is practised by a small, enthusiastic group of 25.

"The English sparrow, the starling and the magpie have only recently been introduced to this area, and there is a rapid decline in the grouse population," the president said. "This is probably due to the development of the country and thus a disruption of their environment."

Horse Blanket Dollar Bill Found in Wall

PORTAGE La PRAIRIE, Man. (CP)—Walter Hannah received a small bonus for tearing down the former fire hall at nearby Poplar Point.

Between the lathing and the outside brick wall of the building he found an old Canadian "horse blanket" dollar bill. The bank note, seven inches long and half as wide, is one of the March 31, 1898, Dominion of Canada series.

The bill is in good condition. On the face is shown a logging scene between portraits of the Earl and Countess of Aberdeen. On the reverse side is a view of the Parliament Buildings in Ottawa.

A coin and currency dealer in Winnipeg estimated its value at between $15 and $25.

Seaway Dubbed 'Sacred Cow'

WINNIPEG (CP) — The St. Lawrence Seaway has become the "sacred cow of Canada," an official of the Hudson Bay route association said last week.

Canada is feeding the seaway and the United States is milking it, association secretary James Gray told the Manitoba Farmers' Union.

NOTICE
PRIVATE BILLS

Notice is hereby given that, pursuant to Standing Orders, no Petition for any Private Bill shall be received by the House in its forthcoming Session after Saturday, the 6th day of February, 1960.

Dated November 23rd, 1959.

Edwin K. DeBeck,
Clerk of the Legislative Assembly
British Columbia.

Priest Holds Lunch-Hour Mass

Only worker-priest in West Germany, Catholic Father Meinrad Kaiser is talking to a group of workers in a factory near Munich. The 44-year-old priest spent the last six years in a mission to bring religion closer to the poor. He holds mass during lunch hours, and even hears confession in the midst of factory noises.

UN Resolution Reward For Tireless Campaign

By JOSEPH MacSWEEN

UNITED NATIONS (CP)—Two Canadians enter the crowded Delegates Lounge.

They separate wordlessly and coast quietly among groups of gesticulating diplomats chatting in perhaps a dozen languages from around the world.

Occasionally the Canadians pause. There's a touch on the elbow, a friendly handshake, a brief conversation, an exchange of opinions, another handshake, a smiling departure.

It's all casual and ever so relaxed. But Wallace B. Nesbitt, vice-chairman of the Canadian delegation, and John Halstead, delegation councillor, are hard at work. At this moment they're carrying their country's prestige on their shoulders. This is UN diplomacy in the atomic age.

UNANIMOUS

This—in considerable part—was how a Canadian "initiative" for a world-wide study on atomic radiation recently won unanimous East-West agreement, including Communist co-sponsorship.

India's V. K. Krishna Menon was talking about this aspect of UN diplomacy when he said recently: "We don't try to convince anyone here by speech-making. That is done in other ways."

Nesbitt and Halstead—credited by External Affairs Minister Howard Green as chief negotiators of the Canadian resolution—can tell of thousands of handclasps, countless chats, formal conferences, morning-to-midnight schedules, polite yakety-yak at receptions.

UBC GRADUATE

"It was as tiring as any political campaign," said Nesbitt, 41, parliamentary assistant to Green. Halstead, 38, foreign affairs officer and graduate of the University of British Columbia and the London School of Economics, speaks in similar vein.

With the Boy Scouts

The Victoria and District Boy Scout Association has decided the area south of the Malahat will be known as the Greater Victoria Region.

A regional council will serve the area which stretches from Sidney to Jordan River. A committee has been organized to form eight district councils within the new region.

★ ★ ★ ★

The following proficiency badges were issued during the past week by the Victoria and District Boy Scouts Association:

Tenderpad — Allan Mobey, Stanley Mobey, Jim Thompson, Gary Stewart, Wallace Saunders, Gary Patterson, Braidy Gustafson, Bruce Williamson, Ricky Robertson, Gary Nottingham, Mark Andrews, Tommy Shea, Hans Enghart, Ricky Pitts. First eye—Earle Jones, Jackie Davies, David North, Paul Smythe, Jeremy Mouat, Richard Ward, Richard Newsome.

Second eye—Brian Simmons. Artist—David Draper, Ricky Jewsbury, David Drewry, James Perry. Athlete—Len McWhinnie, Barry McWhinnie, Dennis Ireland, Allan Meadows, Bobby Drybrough. Collector — Billy Campbell, Paul Blakey, Michael Smethurst, Don Sawyer. Cyclist — David Featherby, Charles Perrin, Rodger McCrimmon. Gardener—Ronald Caught, John Renstrom, Fred Cliff. House orderly — Michael Butler, John Renstrom, Chris Anstey, Ian Isard, Ken Howard. Homecraft—Mark Sunderland.

Swimmer — Malcolm Hunter, John White, Tim Slaney, Michael Plimley, Reg Simmonds, Jamie Rawlings, Ricky Simmonds, Ralph Kinnis, Bobby Drybrough, George Nicholson. Observer—Johnathan Garman. Teamplayer — Ralph Kinnis, Parker Jefferson, Allan Meadows, Barry McWhinnie, Len McWhinnie, Ronald Caught, Keith Hooey, Bill Campbell, Bill Parrott, Wayne Hodgson, Brian Inglis. Toymaker—George Connors, Ronald Caught.

Leaping wolf—James Perry, Rickey Bentley, David Fairbrother, Roy Jorgensen. Second class—Richard Sansbury, Roy McKinney, John Woods. First class—Bruce Hawkes. Artist Jerry Pearce. Clerk—Tony Collis, Ken Smith. Marksman—Peter Westaway, Ken Charters, Gerald Palmer, John Stewart, John Magi. Fireman—Steve Friend, Ian Pike, David Page, Terry Nelson, Marcel Poulin. Camper—Wolfie Richter, David Barker. Missioner, Clive Stokes. Reader—Douglas Toole.

Muir Elected President

John A. L. Muir was elected president of the Victoria centre of the Royal Astronomical Society of Canada at the annual meeting.

Other members of the executive are: J. L. Climenhaga, first vice-president; Anne Underhill, second vice-president; J. D. Francis, secretary, and F. R. Williams, treasurer.

GOOD BOOKS

LETHBRIDGE, Alta. (CP) —Parents and teachers must be educated to encourage children to read good books as a weapon against obscene literature, a meeting here was told by R. H. Barron of Calgary, a member of the provincial advisory board on obscene literature.

Traffic Fines

CITY

Walter Shatford, 1433 Grant, impaired driving, $250.

Henry A. Simpson, 107 Burnside, failing to yield right-of-way, $15.

FRIDAY'S COURTS
COLWOOD

Gordon Wright, 2854 Peatt Road, careless driving, $35.

Harold Terceira, Metchosin, exceeding 40, $25.

OAK BAY

Charlotte Anne Williams, 2779 Seaview, failing to stop for school patrol flags, $15.

CITY

Thomas Smith, 3817 Saul, careless driving, $35; no driver's licence, $25.

David L. Eden, 3238 Harriet, careless driving, $40.

Dimas D. Carveiro, 1231 Balmoral, careless driving, $35.

Vera M. Robertson, 1703 Fairfield, careless driving, $35.

Charlie Tom, Brentwood, careless driving, $40.

Dennis Gordon Demacedo, 1845 Fairburn, exceeding 30, $20.

Frederick G. Madden, 1818 Island Highway, no 1959 B.C. licence plates, $25.

R. W. Tucker, 304 Pleasant, driving on wrong side of street, $20.

John McMillan, 95 Hampton, passing red light, $10.

Jack Perry, 979 Inverness, failing to register change of address, $10.

SIDNEY

Eileen Graham, exceeding 30, $10.

Dilys Jahn, Sidney, failing to stop at stop sign, $10.

Barry Dwayne Parker, 593 Baker, Victoria, exceeding 60, $15.

David Venables, Amity Drive, exceeding 30, $15.

David Jones, 85 Wellington, Victoria, overtime parking at airport, $5.

DECORATIVE STONE

Amethysts have been found in parts of Nova Scotia, New Brunswick and Ontario since pioneer days.

Arctic Beauty

There's beauty in the north, too. Meet Miss Ice Cream of 1959, an Eskimo beauty from Anchorage, Alaska. Eleanor Moses won contest with good looks and prize-winning recipe for ice cream cookies.

Munday's 60th Anniversary Sale

of America's Smartest Shoes

Terrific Savings on High-Grade Shoes

Women's High-Style Shoes
De Liso Debs — Ramona — Vitality — Paradise Kittens — Queen Quality. Reg. 16.95 to 28.95. **12.95**

Women's Style Shoes
Ramona — Air Step. Short lines of Vitality. Reg. 15.95 to 19.95 **9.95**

Beautiful Evening Sandals
In gold and silver kid and mesh by Fern of Hollywood. Outstandingly beautiful. Reg. 22.95 and 23.95 **12.95**

Women's Casual Shoes
Flats in pumps and saddle oxfords. Calfskins, suedes and back leathers. Reg. 10.95 to 14.95 **6.95**

Evening Sandals and Satin Pumps
Vinylite, satin and other materials. Reg. 15.95 to 19.95 **9.95**

Daniel Green Gift Slippers
Of finest satins and materials in most beautiful colors. Reg. 6.95 to 9.95 **4.95**

A large selection of **Gift Slippers** Reg. 5.95 to 7.95 **3.95**

20%
30%
50%
and more off famous name footwear.

Munday's
No Charges — No Exchanges
No Refunds — No Deliveries
1203 Douglas St.

Of Course

They Want Colonist Gift Subscriptions

Solve your gift problems with Subscriptions to the Colonist . . . the ideal way!

A year's subscription to The Daily Colonist is the answer to the gift problem of neighboring families, former residents, service men and women, students and acquaintances. It is the gift that is sure to be appreciated, carrying all of the local news, entertainment features, etc., plus the Islander Magazine, Vancouver Island's own newspaper magazine supplement.

Use This Convenient Order Blank Now!

THE DAILY COLONIST,
Circulation Department,
2631 Douglas Street, Victoria, B.C.

Please send as my Christmas Gift a 1-Year, 6-Months, 3-Months Subscription to:

NAME .....

ADDRESS .....

CITY .....

Sign the greeting card from:

NAME .....

ADDRESS .....

Amount Enclosed ☐ Bill Me ☐

SUBSCRIPTION RATES:

Wherever Carrier Service is maintained, $2.00 per month. Mail Rates: Canada, Great Britain, Yukon Territory, one year, $18.00; six months, $10.00; three months, $5.00; single month, $2.00. Australia, per month, $2.50; U.S.A., single month, $2.00; foreign countries, $3.00 per month.

Result: Confusion

No One Knows Correct Total Of Jobless

By R. O. MARRION
(Fourth in a Series)

How many people are unemployed in Canada?

Who knows?

The answer to the second question is simple: No one.

No one knows because, for one thing, there is no agreement on what "unemployed" means. And that is why the unemployment situation is often, if not always, confusing.

It is one of the reasons why the Dominion Bureau of Statistics and the National Employment Service can come up with dissimilar statistics, and it is one of the reasons why politicians on one side of the fence can see nothing but gloom while politicians on the other side see sunshine.

An unemployed person, to the National Employment Service, is a person who is looking for work and is able to work. (Jim Fox, the Victoria UIC manager, says the service tries to eliminate from its statistics those who already have work and are looking for other jobs, but can't do much about those who have registered for work, found themselves jobs and haven't reported their success immediately.)

A 15-year-old who has left school and is looking for his first job is unemployed to the NES.

A woman with seven children, a coal and wood stove, a lazy husband and no washing machine is unemployed to the NES if she makes up her mind that she's going to get away from it all and applies for work.

Jobless Millionaire!

A millionaire is unemployed if he becomes bored with his golf, his sports car and his cabin cruiser and decides to look for some little job.

An octogenarian is unemployed if he wants to augment his pension and, insisting that he's still as good a man as any, registers for employment.

The Dominion Bureau of Statistics has a different approach to working out unemployment figures and comes up with far more cheerful and probably more realistic results.

The DBS figures are estimates, based on monthly sampling of 30,000 households, and the bureau separates from its "total looking for work" the total "without jobs," the number out of work for various periods of time.

The DBS unemployment figures that appear in the news are the "without jobs" totals.

There's a third standard of unemployment, too: a standard of need. This is the rock-bottom standard, the breadline kind.

As far as can be found, no study has been made in Canada of the means of persons registering for work: how many need work to stay off relief, how many can weather three or four months without a job, bearing in mind that even when unemployment is increasing, the same people aren't jobless all the time; how many don't really have to work, but want to.

Not All Destitute

The U.S. News and World Report, however, looking into the situation in the United States when 4,400,000 were recorded as unemployed, found that "by no means" were most of the unemployed destitute; that about 1,000,000 families were without a working breadwinner, that the average period of unemployment was four months and "chances are that most married men with families have been unemployed for less than the average period."

Bearing out the suggestion that comparatively few of the unemployed are destitute — unpleasant as unemployment may be in any circumstances — are figures for the end of October, 1958, when unemployment insurance benefits had run out for many of the unemployed.

The Victoria office of the NES at that time had 3,882 persons on its books as unemployed in the area; the city welfare office, in that month, paid allowances to 327 "unemployed employables," and doubling that figure for the whole Victoria NES area would be an exaggeration.

(The provincial welfare department said it was "unable" to release figures for the province before the tabling of the 1958-59 annual report.)

The welfare figures, of course, represent the lowest limit in determining who is unemployed. The NES figures represent the highest. Somewhere between lies the answer, but no one knows where.

The result, especially for people who remember figures but don't scan circumstances closely, is confusion.

Figures Meaningless

Sometimes one set of figures appears in the news, and sometimes another, so that it can appear to the casual eye that the situation has improved or worsened terribly. When DBS was reporting an April unemployment total of 445,000, NES was reporting 733,729 registered for work.

Employment rather than unemployment figures may give a clearer picture of the situation, but they have confusing defects too. They vary greatly with the season. They vary also as a proportion of the available "labor force" which is the subject to marked fluctuations caused by such things as the rush for Christmas employment, increases and decreases in immigration, and the arrival on the labor market of successive crops of young people from the schools.

What is needed is an unemployment-indicator that will give a true picture at a glance, and so far there's no such thing.

A comparison of total population and total number employed, corrected for normal seasonal variation, might be an advance, but would leave room for disagreement about the corrections and the changing proportion of the population available for work. An index arrived at by multiplying the number of unemployed by the average number of weeks without jobs might be an advance too, but would be open to argument about the meaning of "unemployed."

Until the experts figure out how to devise a doubt-proof index, there appears to be only one remedy for confusion, and it's a personal one: Disdain statistics without full explanations.

Last Troops Arrive Soon

OTTAWA (CP) — The last major contingent of 900 Canadian soldiers and dependents returning from Europe will arrive at Halifax aboard the liner Ivernia Dec. 7, army headquarters announced.

Two-thirds of the 4th Canadian Infantry Brigade Group's personnel returned home this fall after two years in Germany.

B.C. REST HOME ASSN. GOVT.-LICENSED

"The Care Is There"
In Homes for the Aged
Who Display This Crest
Victoria: EV 5-4348, EV 4-1221
Duncan: 1323
Or Write 2835 Colquitz Ave., Victoria

RUPTURE TROUBLES ENDED
PAINFUL TRUSSES ABOLISHED
WONDERFULLY COMFORTABLE NEW SUPPORT ENDORSED BY DOCTORS

A British appliance for correctly supporting and relieving rupture that YOU can fit expertly. Not an old-fashioned truss, but a modern, washable, inexpensive appliance with air pads that inflate to the pressure required. No matter how heavy your work, scientifically shaped Bessley pads with the LARGE END AT THE BOTTOM, will hold your groin rupture so securely and comfortably, you'll hardly know you're wearing a support. Instant relief and satisfaction guaranteed.

SEND FOR FREE BOOKLET AND DETAILS OF FREE TRIAL OFFER

Write: Dept. 85, Bessley's Canada Ltd., 60 Front St. W., Toronto

Hudson's Bay Company.

INCORPORATED 2ND MAY 1670

• Shop Monday 9 a.m. to 5.30 p.m. • Dial EV 5-1311

Here's Important NEWS for Teenagers and Parents!

NOW Young People can open their own CAREER ACCOUNTS at the BAY

A new credit plan at the BAY, developed to meet the needs of active, intelligent young people, who, though not yet permanently employed, want to manage their own incomes and allowances. This plan is especially for students from 16 to 20 years of age, in high school, vocational school or university. It is designed to help them learn to manage a greater part of their own affairs . . . under a controlled, intelligent credit system approved by their parents.

Why a Special Account for Young People?

An ever-increasing number of young people use credit wisely, and the rising generation of our youth now take credit buying for granted. They have the use of the family charge account and even budget accounts sanctioned by their parents. We feel that most people agree that our young people should learn early the use and value of a good personal credit rating. Many young people work part-time, weekends and Summers. Many have allowances; it is natural that they should want some independence in the way their money is spent. The BAY'S "Career Account" offers a systematic means of keeping track of purchases.

Here's How It Works!

- Available to responsible young men and women 16 to 20 years of age, who have not started permanent employment but who have some income or allowance of their own.
- The maximum amount of credit allowed at any given time will be $30.00.
- The minimum monthly payment is $2.00, repayment period not to exceed six months, and the account can be used as often as required so long as the balance owed does not exceed $30.00.
- A small carrying charge is added to each monthly statement, which will be cancelled if total account is paid within 90 days.
- Smart identification cards will be provided and must be presented with every purchase on the "Career Account."

If you have a young son or daughter that you consider to be responsible and would like to have him or her learn to enjoy the uses of credit, the "Career Account" way —then

Please complete the attached application form below and send it or have the young people themselves bring it into the store to the Accounts Office, 4th Floor, and we will explain the benefits of a "Career Account" in detail.

Please Clip and Bring in or Mail to Accounts Office 4th Floor

NAME Mr. Miss .....

ADDRESS .....

Parent's Name ..... Occupation .....

Age ..... Telephone .....

Particulars of Income .....

Other Credit Accounts .....

Parent's Signature Applicant's Signature

• Daily Store Hours: 9 a.m. to 5.30 p.m. • Shop Friday 9 a.m. to 9 p.m. • Dial EV 5-1311

Hudson's Bay Company.

INCORPORATED 2ND MAY 1670.

it's Christmas at the Bay

Your Downtown Shopping Centre

With 1½ hrs. FREE parking in our new 470-car "Parkade"

MONDAY is the BAY's Annual

Christmas DOLLAR DAY

- Dollar Day is designed to offer you exceptional savings on fresh, new, timely merchandise.
- Dollar Day items are on sale Monday only . . . so hurry for best selection. Because of limited quantities we request personal shopping only, please.
- Save on items for yourself, your home and your entire family on the Bay's Dollar Day.

Even $ Specials

Yule Logs—12 chemically treated logs in plastic bag. Gives beautifully colored flame. Bag $2

Clothes Brush—With wall brack—natural hard wood, highly polished. Pure bristle tufts. Special $2

HUDSON'S BAY COMPANY, notions, main

Seamless Hosiery—Seamless micro mesh nylons in two shades: Fashion brown, medium beige. Sizes 8½-11. Gift box. Box of 2 pairs $2

Neck Cushions—Foam-filled, covered in the newest fabrics, colors. Special $2

Service Weight Hosiery—Long wearing, top quality hosiery in boxes of two pairs. Brown, beige. Sizes 8½-11. Gift box Box $2

HUDSON'S BAY COMPANY, hosiery, main

3-Book Set—Address book, 5-year diary, memo book. Simulated leather covers. Gift boxed. Set $2

HUDSON'S BAY COMPANY, stationery, main

Flocked Dacron Panels — Completely washable, require little or no ironing. Ecru. 42x81. Each $2

HUDSON'S BAY COMPANY, draperies, 4th

Fur Tams and Muffs—White fur tams and muffs for little girls. Reg. 2.98. Each $2

Girls' Assorted Dresses—Many styles to choose from in assorted cottons. Reg. to 4.98. Each $2

HUDSON'S BAY COMPANY, children's wear, 3rd

Leatherette Jewel Boxes — Attractive boxes, especially suited to travelling. 1¼x3½x7". White, beige. Each $2

HUDSON'S BAY COMPANY, jewellery, main

Hassocks—Round and square shapes in various colors, heavy plastic colors. Each $3

Porelanas—Life-like plastic flowers set in attractive porcelain bowl. Each $3

Leather Wallets—Men's, women's and children's styles in assorted genuine leathers. Gift boxed. Each $1 and 2 for $3 Including key case $3

Assorted Aprons—Large selection of attractive aprons in assorted fabrics. Each $1 and 2 for $3

HUDSON'S BAY COMPANY, notions, main

Smoker Stand—Modernly styled ceramic tray mounted on brass legs. Lower brass tray holds magazines, etc. Each $3

HUDSON'S BAY COMPANY, tobaccos, main

Smiles 'n' Chuckles Cherries—Quality maraschino cherries coated with light and dark chocolates. Gift boxed. 14.3 ozs. 2 for $3

HUDSON'S BAY COMPANY, candies, main

Watch Bracelets—Fit most watches — assorted styles in white or yellow metal, expansion type. Each $3

HUDSON'S BAY COMPANY, watches, main

Children's Car Coats—Waterproof plastic coats for little ones, warmly lined, attractively styled. Assorted colors. 3-6x. Each $3

HUDSON'S BAY COMPANY, children's wear, 3rd

Black Velvet Slims—Slimly tapered, classically styled slims for women. Washable. Sizes 10-18. Pair $4

HUDSON'S BAY COMPANY, sportswear, fashion floor, 2nd

Girls' Sheeno Car Coats—Turquoise, red, royal, tan . . . smartly styled, quilt lined. Sizes 7-14. Each $4

HUDSON'S BAY COMPANY, children's wear, 3rd

Hunters' Lanterns—Hi-power beam and red flasher signal complete with battery. Reg. 6.95. Each $5

HUDSON'S BAY COMPANY, notions, main

Orlon Shag Pullovers—Long-sleeved orlon shag sweaters, completely washable. Assorted colors. Small, medium, large. Each $5

HUDSON'S BAY COMPANY, sportswear, fashion floor, 2nd

Men's Flannel Shirts—Excellent sport or work shirts in warm, sanforized cotton flannel. Plaids. Small, medium, large. 2 for $5

HUDSON'S BAY COMPANY, men's furnishings, main

Please Turn the Page

$ Day Values for Women, Children

Wool Tartan Head Scarves—Big, 16x16 wool head scarves in gay plaids and tartans. Each $1

Silk and Rayon Squares—Assorted colors and prints in pure silk and rayon, 32x32 squares. 2 for $1

Wool Scarves and Headwarmers—Red, blue, green or white wool scarves. and headwarmers. Each $1

Wool Tartan Scarves—Made in Scotland—pure wool scarves, 12x40, in authentic tartans. Each $1

Boxed Hankies—Irish linen hankies with delicate floral embroidery on white. Box of three. Box $1

HUDSON'S BAY COMPANY, dress accessories, main

Wool Gloves and Mitts—Pure wool gloves and mitts in assorted colors, novelty trims. Small, medium, large. Pair $1

Nylon Stretch Gloves—Assorted colors in nylon stretch gloves, warmly wool lined. Pair $1

Slip-On Slippers—Perfect for around the home—soft uppers, leather soles. Pink, blue, yellow. S.M.L. Pair $1

HUDSON'S BAY COMPANY, gloves and hosiery, main

Costume Jewellery—Wide selection of higher priced pins, bracelets, earrings and necklets. 2 for $1

Stainless Steel Flatware—Parade and Fernwood patterns—4-piece place settings. Set $1

Jewellery Clearance—Stones and metals in necklet, pin and earring sets. $1

HUDSON'S BAY COMPANY, jewellery and silverware, main

Nylon Tricot Slips—Attractively styled slips in assorted colors and white. Sizes 32 to 42. Each $1

Rayon Briefs—Comfortably cut briefs with elastic leg, lace trim. White and colors. Small, medium, large. 3 for $1

Printed Rayon Briefs — Dainty floral prints in assorted colors, band or elastic leg. Sizes small, medium, large. 2 for $1

Nylon Pants and Vests—Tailored styles, cuff and flare leg panties. Vests have built-up straps. White and colors. Medium, large. Each $1

HUDSON'S BAY COMPANY, lingerie, fashion floor, 2nd

Bandeau Brassieres — Sanforized white broadcloth brassieres that provide a firm uplift. 2 for $1

Pull-on Girdles—Pull-on elastic girdles in fine quality elastic. Sizes small, medium, large, extra large. Each $1

HUDSON'S BAY COMPANY, foundations, fashion floor, 2nd

5-Year Diaries — Bound in simulated leather, lock and key. Full page for each day. 5½x4½. Each $1

15 Notes, 15 Envelopes—In attractive box. Special $1

Pen Sets—Set consists of ball point pen, fountain pen and mechanical pencil in rigid plastic case. Set $1

Christmas Cards—Solid pack cards—ideal for personalizing. Choice of 18 designs. 25 cards and envelopes. Reg. 1.50. Box $1

HUDSON'S BAY COMPANY, stationery, main

Girls' Cotton Panties—Well cut for comfort, these cotton knit panties feature elastic waistband, fitted leg-band. White. Sizes 4, 6. 2 for $1

Assorted Plastic Purses—Pouch or square shaped bags in red, brown, black, tan or patent. Each $1

Wool Pullovers—Short-sleeved sweaters in green or navy, classically styled. Sizes 8-14. Each $1

Boys' Doeskin Shirts—Warm, comfortable shirts in tailored and Perry Como styles. Blue, red or grey grounds with novelty patterns. 3-6x. Each $1

Vinyl Travel Slippers—Tough vinyl plastic leather soles, decorated vamp, assorted colors. Sizes 7½-8½ will fit shoes sizes 11-3. Pair $1

Wool Slipper Socks—Ideal for winter, come in red, blue and green; leather soles, wool uppers. Sizes 7-9. Pair $1

HUDSON'S BAY COMPANY, children's wear, 3rd

Golfer's Towel—Good quality terry towel printed with picture of golf bag, etc. 14x22. Each $1

Chinese Slippers — Embroidered satin scuff type mules in black, red or blue. Sizes 5-10. Pair $1

Pant Hangers—"Topper" cuff type non-slip pant hangers. An excellent value. 5 for $1

Shoe Trees—Men's shoe trees . . . wooden with strong metal springs. Pair $1

Chlorophyll Candles—An excellent odor destroyer—candles burn for 35 hours. 2 for $1

Kids' Kushions—Animal faces in assorted cottons. Washable. Special, each $1

Ash Trays—4 trays in assorted colors. Neatly boxed for giving. Special, set $1

HUDSON'S BAY COMPANY, notions, main

Max Factor "Electrique" Poodle—French poodle contains one dram of "Electrique" perfume. Value 1.95. Each $1

Max Factor "Hypnotique" Perfume—One dram bottle of perfume attractively packaged in a pyramid shaped plastic container. Value 1.75. Each $1

Hazel Bishop Perfume Stick — Choose from three different fragrances packaged in attractive gilt colored purser. Value 2.50. Each $1

Gift Sets by Landers—Choice of 4, 5, 6 or 9-piece sets in Apple Blossom or Gardenia fragrances. Set $1

Imported Manicure Sets—Imported from Austria—miniature leather cases with zipper closing, six manicure needs. Each $1

Eau de Cologne by Corday—Choice of four lovely scents—attractive 1-oz. bottles Value $2. Each $1

Harriet Hubbard Ayer Cologne—Popular Woodsy Custom cologne, 3½-oz. bottle, gift boxed. Value 2.25. Each $1

Ipana Plus Tooth Paste—Popular Ipana tooth paste in the new squeeze bottle. 7-oz. size. Each $1

Montin Creme De Beauty — Imported from France, this face cream is of the highest quality, contains lanolin. 1⅞-oz. tube. 3 for $1

Bubble Bath—Concentrated bubble bath in beautifully decorated apothecary jar. Choice of four fragrances. Each $1

Cutex Lipsticks—De luxe sheen Lanolin lipstick in an attractive case, lovely colors. 2 for $1

Dusting Powder, Puff, Perfume—French floral designed gift package containing dusting powder, large puff and ½-oz. bottle perfume. Apple Blossom or Gardenia. Set $1

HUDSON'S BAY COMPANY, cosmetics, main

$ Day Values for Men and Boys

Initial Hankies—Four fine lawn hankies made in Ireland. Cello packed. Box $1

Ankle Socks—Nylon stretchy socks, in assorted attractive patterns and colors. Fit sizes 10-12. Pair $1

Good Quality Ties—Excellent gift items—good quality ties at half price. Wide color and pattern selection. Each $1

HUDSON'S BAY COMPANY, men's furnishings, main

Cotton Flannel Shirts—Warm and long-wearing long-sleeved cotton flannel shirts. Assorted fancy patterns. Sizes 6-14. Each $1

Assorted Ankle Socks—Subs of a higher priced line, these socks are hard-wearing, nylon or wool-nylon blend, come in assorted fancy patterns. 8-10½. 2 pairs $1

Cotton Knit Underwear — Briefs and sleeveless vests, long-wearing; comfortable fit. Sizes 6-14. 2 for $1

HUDSON'S BAY COMPANY, boys' wear, main

$ Day Values for the Home

Self-Adhesive Plastic—Washable plastic shelf, etc., cover in wood grains, plain and marbelized colors. 18" wide. 2 yards $1

Decorator Cushions—Add gay color to your home with decorative toss cushions in assorted colors, fabrics. Each $1

Drapery Short Ends—Cotton and antique satin in assorted colors and prints. 48" wide. 2 10-yard lengths $1

"I" Beam Track—Complete with end stops, brackets, 3 glides per foot. Use for bamboo or any hand-drawn drapes. 5 ft. for $1

HUDSON'S BAY COMPANY, draperies, 4th

Quality Rubber Tile—Durable, easily laid tile in beige, coral or charcoal/coral. 9x9. 4 for $1

Bordered Jute Stair Carpet—27" wide stair and hall carpet—good for basement stairs, etc. Red only. Yard $1

HUDSON'S BAY COMPANY, floor coverings, 4th

5" Kelly Lamps—A decorative kerosene lamp with brass and copper weighted base. Each $1

Cherrywood Server—Can be used as a server or as a wall plaque. Lacquered to prevent tarnishing, decorative designs. 7" diameter. Each $1

Christmas Tree Ornaments—Set of 12 colorful, highly reflective glass ornaments, assorted solid shades. Set $1

Steak Knives—Stainless steel steak knives with sure-grip, warp-proof handles in black or white. Set of 6. Set $1

Indoor Light Sets—Set of 8 colorful lights complete with wire, etc., for indoor use. 110-120 volts. Set $1

Christmas Tree Holder—Made entirely of steel with baked enamel finish. Fill with water to give tree longer life. Each $1

HUDSON'S BAY COMPANY, housewares, lower main

Candy $ Day Values

Smiles 'n Chuckles Chocolates — Assorted delicious centres dipped in quality chocolate. Attractive gift box. 1 lb. $1

Mixed Nuts or Cashews—Choose from quality cashews or delicious mixed nuts. 14 oz. Box $1

Kraft Caramels—Individually wrapped vanilla flavored caramels . . . everyone's favorite. ½ lb. $1

Candy Canes — Delightful candy canes — peppermint flavored, individually wrapped. 12 for $1

HUDSON'S BAY COMPANY, candies, main

Wabasso Pillow Cases — Long-wearing, smoothly finished cotton cases—minor flaws. Pair $1

Irish Linen Tea Towels—For quick, lint-free drying. White with colored stripes. 17"x29". 4 for $1

Terry Towel Ensembles — Thick and highly absorbent, assorted attractive colors.

Bath towels	Each $1
Hand towels	2 for $1
Face cloths	4 for $1

Plastic Runners, Doilies, Place Mats — Yellow, green, blue or pink.

6" round	10 for $1
10" round	8 for $1
12x18" place mats	8 for $1
14x40" runners	4 for $1

Novelty Shaving Aprons—Colorfast novelty print half aprons in terry towelling. White with print. Gift-boxed. 2 for $1

Cat Planter Sets—Ceramic cat planters with terry guest towel, assorted colors. Gift boxed. Set $1

Terry Tea Towels, Apron Sets—Attractive sets in fluffy terry towelling, gay novelty print patterns. Tea towels 2 for $1 Aprons Each $1

HUDSON'S BAY COMPANY, staples, 3rd

5-oz. Glasses — Libby's "Mediterranean" pattern heavy base juicers. 6 for $1

7-oz. Glasses — Libby's "Mediterranean" pattern heavy base old-fashioned glasses. 6 for $1

9-oz. Glasses — Libby's "Mediterranean" pattern heavy base tumblers. 6 for $1

12-oz. Glasses — Libby's "Mediterranean" pattern heavy base hi-ball glasses. 6 for $1

Sorry, no delivery.

HUDSON'S BAY COMPANY, chinaware, 3rd

$ Day Record Clearance

LP Records—Pops and classical. Each $1

45 RPM Records—Pops. 4 for $1

HUDSON'S BAY COMPANY, records, 3rd

$ Day Values for Smokers

Automatic Pocket Lighters—Assorted attractive designs. Dependable, guaranteed. Each $1

Table Lighters—Choose from three attractive designs, chrome finish. Each $1

Gold Coin Cigars—Havana quality tobacco—box of 20 4½" cigars. Box $1

HUDSON'S BAY COMPANY, tobaccos, main

$ Day Sporting Goods Values

Bicycle Kits—Easily attached bike lights complete with batteries. Each $1

Golf Balls—Liquid centre golf balls, regularly priced at 75c each. 2 for $1

Rubber Car Mats—Protects your car floors from grit and soil, assorted colors. 17"x16". 2 for $1

Practice Putting Cups—Made of aluminum—traps ball regardless of angle of approach. Each $1

Nylon Fishing Line—Dependable line, 9-lb. test, 200-yard roll. Roll $1

Spin and Glo Kits—Make up your own steelhead lures with one of these Spin and Glo kits. Each $1

HUDSON'S BAY COMPANY, sporting goods, lower main

$ Day Values in Toyville

Jolly Time Dominoes—Complete set of large size dominoes, especially good for the younger set. Set $1

Sewing Cards—Winter weather fun—six extra large cards each printed in bright colors. Ample supply of laces. Set $1

Mr. Wiggle—A spring toy that will walk down stairs—provides hours of fun. Each $1

Flutophone—A musical instrument for classroom or home. Full scale. Visual finger guides. Each $1

Coast to Coast—An interesting and instructive game played by 2, 3 or 4 players. $1

Checker Game—Fun for the whole family—a good 14" board and 24 wooden checkers. Set $1

HUDSON'S BAY COMPANY, Toyville, 4th

You Can Trade an Old Toy for Christmas Happiness

An old toy you don't need can mean money someone else needs desperately.

That isn't a bad trade, is it? Now is your chance to make it. Dig into closets, playrooms or empty your child's toybox. Find the toys he doesn't want or doesn't need, take them to Maynard & Sons auction rooms, and help make Christmas a happier time for 500 needy families.

Those toys will be auctioned off Dec. 19 at Maynard's, and the proceeds will be donated to The Daily Colonist 500 Fund. When the fund closes just before Christmas, the entire total will be divided among 500 families selected by Greater Victoria welfare agencies.

There are two ways in which the toys will be auctioned. Toys donated will go at auction with the entire purchase price being put in the fund. Those wishing to sell their toys themselves may leave them at the auction, they will be sold, and the regular auctioneer's fee goes to the fund.

Art Roberts, Jr., who handled the first Colonist toy auction when he was 15 years old, is taking time from his studies at University of British Columbia to handle the auctioneer's gavel for the fourth straight year. He will be assisted by Colonist carrier boys, with Maynard's staff standing in the wings to supervise.

Toys may be left at Maynard's any time between now and Dec. 19, and all types of new and used toys are urgently needed. The auction will start at 1 p.m.

Cash donations to the fund may be sent to The Daily Colonist 500 Fund, 2631 Douglas Street, or dropped off at that office or at 1215 Broad Street, the downtown office.

Receipts will be issued, and all donations are deductible for income tax purposes.

Next major fund-raising effort is scheduled tomorrow night, when Victoria Chapter 25, Women of the Moose, and the Loyal Order of Moose Lodge No. 1390 hold a bingo game at Moose Hall, 512-514 Fort Street.

Starting time is 8 p.m., and all proceeds will be donated to the 500 Fund.

Dec. 19-20, Victoria Gun Club will hold its annual turkey shoot at the club's Albert Head grounds. The club has guaranteed the fund 300, but hopes to attract a large enough crowd to increase the donation to $500, one dollar for each family.

Island Edition

★ ★ ★

Duncan Bureau
30 Kenneth Street
Phone Duncan 1600

The Daily Colonist.

Vancouver Island's Leading Newspaper Since 1858

Island Forecast: Cloudy, Showers
(Details on Page 2)

No. 301–101st YEAR — VICTORIA, BRITISH COLUMBIA, SUNDAY, DECEMBER 6, 1959 — 10 CENTS DAILY 14 CENTS SUNDAY — 70 PAGES

Typhus Epidemic Threatens Riviera

FREJUS, France (UPI)—The French government rushed anti-typhus vaccine to the flood-wrecked Reyran Valley yesterday to head off the threat of an epidemic among the survivors of last week's dam burst.

Mass innoculations for rescue workers and valley residents are planned.

'Transport Matter,' Says Pearkes, But:

Hees Can't Recall Offhand If Pat Bay Project Shelved

'Just Can't Keep Track Of Things Like This'

Transport Minister George Hees said from his Toronto home last night that he couldn't recall whether or not his department has shelved a $2,000,000 Patricia Bay Airport improvement project.

★ ★ ★

"I have so many airports and terminals and that sort of thing I just can't keep track of things like this," he said in a long-distance telephone interview.

VICTORIANS CONCERNED

Told that Victorians are concerned over recent reports that his department has shelved indefinitely a plan to build longer "jet-age" runways and a new administration building here, the transport minister said he could shed no light on the project until Monday.

Asked if he couldn't contact one of his assistants at 10.35 p.m. Toronto time last night, he replied "I can't phone my men on a Saturday night and ask for details.

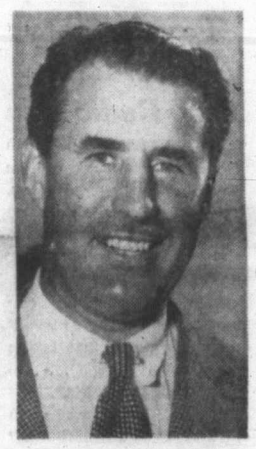

TRANSPORT MINISTER HEES
". . . so many airports"

NIGHT OFF

"If a man can't have Saturday night off, what the . . .?"

Earlier yesterday Defence Minister George Pearkes was quoted as saying he had been "in close contact with Transport Minister Hees" on the Patricia Bay Airport project and was not aware that it had been permanently shelved."

"I have no information on this at all. . . . It's properly a department of transport matter . . ." Mr. Pearkes was credited with saying in a long-distance telephone conversation from Ottawa.

PEARKES CITED

A brief history of the airport project starts in September 1958, when Mr. Pearkes, speaking from the provincial Conservative leadership convention in Vancouver, said after a federal-provincial agreement on highway relocation had been reached "I think that is the last of the stumbling blocks," (to runway extension).

In August Mr. Pearkes' secretary confirmed in a letter to a party official here that the project was going ahead and that work would start this year, but two months later the defence minister was pessimistic.

NOT THE TIME

"This may not be the time for the federal government to go out and borrow money to carry out the less urgent projects on the priority list," he told a press conference.

Then when Mayor Percy Scurrah was in Ottawa later the same month he was told by the deputy minister of transport that money for the new administration building had been approved in departmental estimates for this year and that the delay was the fault of architects who are designing the structure.

"DEAD DUCK"

On Friday a Sidney Chamber of Commerce official told the Colonist he had reliable information to the effect that the airport project "is absolutely a dead duck as far as the federal government is concerned.

And yesterday Mr. Pearkes said he didn't know whether the plan had been scrapped or not.

Prince Rupert Cut Off

PRINCE RUPERT, B.C. (CP)—One telephone line was this city's only link with the outside world Saturday night after two days of torrential rains, gale-force winds and landslides knocked out all other transportation and communication links.

A slide at nearby Phelan took out all telegraph and teletype connections and all except one long distance telephone line.

The slide, which hit a Canadian National Telegraphs camp, carried a supply truck, cars and equipment 100 feet into the Skeena River. No injuries were reported.

Highways department officials warned that all roads east, west and south of the village of Terrace, 95 miles east of here, were closed because of more than 20 washouts in the area. Crews were not working to restore the roads because of dangerous conditions.

The main highway link with Prince Rupert was cut Saturday by a slide across the highway and the CNR line at Salvus, 50 miles east. Another slide derailed two CNR diesel units and 12 boxcars nine miles east of the city.

Trail of Hay Marks Death Spot

A man was killed instantly when a 52-foot long truck loaded with 25 tons of baled hay smashed broadside into this 1948 sedan. A second man was critically injured. The truck, not visible in the picture, ended up in the ditch at the side of the road.

★ ★ ★

Driver Killed Outright In Island Collision

NANAIMO—Peter Robert Zboyovsky of Lantsville was killed instantly on the Island Highway seven miles north of Nanaimo yesterday when his car was hit broadside by a 52-foot long, loaded truck.

His companion, Robert Van Sickle, 30, of 1586 Bowen Road, Nanaimo, was seriously injured and is in critical condition in Nanaimo General Hospital.

Truck driver, Mike Zukiwsky, 33, of Aldergrove, and his passenger, Art Reddicopp, 18, were uninjured. The collision occurred at about 2 p.m.

'WHAT COULD I DO'

Zukiwsky told police he came over the hill and saw the car pulling out over the highway from Superior Road.

"The car appeared to stop," said Zukiwsky. "What could I do . . . He just was there right in front of me."

He said one of the men in the car appeared to jump out. This was presumed to be Zboyovsky.

The dead man was not discovered for several minutes after the accident. His body was thrown by the force of the impact into a ditch on the opposite side of the road.

PASSERS-BY HELP

Proprietors of the Highway Cafe, and several passers-by, lifted the totally wrecked 1948 automobile which was pinning Van Sickle to the ground and released the injured man.

Later, Zboyovsky's body was discovered.

After the impact, the truck careened forward about 120 feet and crashed into a deep ditch. It left its load of 25 tons of baled hay strewn over the highway.

Traffic was blocked for some time before sufficient of the hay bales were moved to the roadside to allow cars through.

Zboyovsky was aged 37. He was married with two children and worked as a rigging slinger.

Van Sickle is a chaser. He is married, and has three children.

Etna Spews Lava Towards Village

CATANIA, Sicily (UPI)—A stream of red-hot lava from a newly-opened crater inched down Mount Etna Saturday, melting the volcano's snow-cap and snaking toward the mountainside community of Milo. Scientists said they did not believe there was any immediate danger.

Etna has killed an estimated 1,000,000 persons in 500 eruptions, but it has been only moderately active over the past few years.

Alsbury Presses For More

VANCOUVER (CP)—Mayor Tom Alsbury said he is delighted that a North Vancouver shipyard got a $3,200,000 federal government contract but said he will continue to press for more contracts for the west coast.

The contract for a Fraser River dregde will take about 20 months to complete and will employ up to 200 men. The federal government announced Friday Burrard Dry Dock was the lowest of three tenders submitted on the dredge.

Mayor Alsbury said he was told by Prime Minister Diefenbaker during a recent trip to Ottawa that west coast yards must be competitive.

U.S. May Cut Down Iceland Garrison

WASHINGTON (AP)—Withdrawal of a substantial part of the American military force now stationed in Iceland is under consideration at the highest United States and Atlantic Alliance levels, informed formed officials disclosed Saturday.

The defence department declined to discuss this development in view of President Eisenhower's absence in Europe, Africa and Asia. But a reduction in the 6,000-man force in the North Atlantic island is understood to be one of the matters that will come before the NATO defence ministers meeting in Paris Dec. 14.

U.S. troops first went to Iceland before the United States officially entered the Second World War. U.S. forces now in Iceland are there under terms of the NATO treaty alliance.

DEPUTY CHIEF MERCER
. . . No Christmas cards

★ ★ ★

Pope Warns World

VATICAN CITY (UPI)—Pope John, on the eve of his meeting with President Eisenhower, yesterday warned that the world will suffer "immense desolation" unless it follows the teachings of Christ to peace and happiness. (See Eisenhower news on Page 19).

City Police Act

Drinking Drivers Face Spot Checks

Cars were halted all over the city last night as police began a Christmas campaign against drinking drivers.

In addition to ferreting out impaired drivers, men of the traffic and patrol divisions conducting spot checks were looking for minor infractions relating to drivers licences, car registration, mufflers, tail lights and brakes.

Deputy police chief Harry Mercer warned that the campaign will continue right throug the Christmas holidays if such a measure is necessary to curb impaired driving here.

QUICK SHIFTS

Check points, manned by motorcycle patrolmen and men on foot, were shifted frequently to catch motorists off guard. They were not operated as complete roadblocks, as only those who seemed possible offenders were halted.

Statistics from last night's operation were not immediately available.

The campaign is not as strenuous as one begun Friday night in Vancouver where 4,000 motorists were stopped at roadblocks and four persons were charged with impaired driving.

"We won't delay anyone any longer than we have to," said deputy chief Mercer.

Vancouver motorists were surprised to receive from the traffic police a Christmas card bearing a sketch of Santa Claus and a warning against drinking and driving.

Victoria police didn't give away any Christmas cards.

Vancouver Theatre Hit by Fire

VANCOUVER (CP) — Fire destroyed the stage lighting control equipment at the Queen Elizabeth Theatre Saturday. The unit was valued at $100,000. The play, "Dial M For Murder," went on as scheduled.

Child Dies In His Crib

VANCOUVER (CP) — A five-week-old boy died in his crib here Saturday, apparently from suffocation. An inhalator crew failed to get response from the unconscious child, identified as George Henderson.

Loud, Off-Key Bell Peals Church's Right, Says Court

TORONTO (CP) — "A church," magistrate Robert Taylor ruled Friday, "has an inherent right to ring bells" despite complaints that they may be too loud, unmusical and off-key.

The magistrate made his ruling after hearing a charge against G. D. Wilson, chairman of the board of managers of Deer Park United Church, accused by persons living nearby with permitting unnecessary noise.

Ronald Lowe, a high school teacher and a qualified music teacher, complained that constant repetition of one of his favourite hymns, "The Lord Is My Shepherd," was so annoying that "now I can't stand it."

Songs and hymns broadcast from a loudspeaker on top of the church "were definitely unmusical—I'd say slightly off-key," the teacher testified.

But magistrate Taylor decided that no one had proved that Mr. Wilson was the person responsible, and besides, churches have a right to ring bells.

Don't Miss

Cancer Recurrence Curbed by Drug
(Names in News, Page 2)

★ ★ ★

Seaway Rewards Canada's Faith
(Page 6)

★ ★ ★

Leisurely Luxury Counter to Speed
(Page 9)

★ ★ ★

Shady Advertising Next for Grilling
(Page 10)

★ ★ ★

Cougars Blow Overtime Game
(Page 12)

★ ★ ★

Ike, Italians Stress Unity
(Page 19)

★ ★ ★

Jobless Statistics Full of Confusion
(Page 37)

★ ★ ★

	Page
Building	8
Bridge	34
Comics	18
Crossword	31
Financial News	6
Garden Notes	18
Radio Programs	28
Social	22, 23, 24, 25
Sport	12, 13, 14
Television	27
Theatres	16, 17
Travel	9

332 Items Cleared

Food Additives For Safe List Getting Stiff Test

WASHINGTON (UPI) — The Food and Drug Administration reported yesterday it is rushing to complete an up-to-date listing of food additives and other substances which are safe for humans to consume.

The agency already has given a clean bill to 150 natural seasonings and flavorings in ordinary household use, and to 182 chemicals commonly used in food. The new lists will include certain minerals found naturally in foods, certain packaging materials and some synthetic flavoring.

Among the substances now being tested are carbon black and charcoal used to color candy.

The FDA has more time to devote to these new additives now that the cranberry scare is over. That furor resulted from the discovery that some berries contained a chemical weed killer that has caused cancer in rats.

After studying a list of 188 chemical additives, the FDA on Nov. 20 declared 182 of them safe. The agency decided the other six needed further testing and has asked industry to produce evidence of their safety by March 6.

Carbon black and charcoal are among the six. The FDA also wants more information on the effects on humans of titanium dioxide, a white coloring used in can linings, wrapping paper and paint, and ultramarine blue, used in inks which could migrate from wrapping paper into a food product.

Hungary Prestige Higher

BUDAPEST (AP) — Hungary's Communist party Saturday wound up a week-long congress that increased its prestige with the eastern bloc but left the general situation unchanged.

Russian troops will remain garrisoned around the capital. No multi-party system will be permitted. There are no major changes in party leadership. Janos Kadar was re-elected party chief.

IMPROVED STATUS

Soviet Premier Nikita Khrushchev's presence at the party's seventh congress undoubtedly improved the status of the Kadar regime with Communists elsewhere.

When Khrushchev flew in from Moscow he embraced Kadar at the airport. He later hugged him on the congress platform and later referred to him as "our staunchest friend."

Some western sources believe that had an East-West summit meeting been nearer, the congress may well have been used as a platform for a conciliatory Soviet gesture announcing withdrawal of part or all of the troops.

Ride Up Scale

Fiddle and parakeet combine to keep 90-year-old barber A. N. Purvis feeling young as he gives both of them a workout at home in Dallas, Tex. The bird enjoys musical ride on the bow.

Cardinal's Order in 1950

Kennedy Obeyed

NEW YORK (AP)—A noted Protestant clergyman says in the current issue of a religious publication that Senator John Kennedy yielded in 1950 to a Roman Catholic cardinal's orders to cancel a scheduled appearance at an interfaith meeting.

Rev. Daniel A. Poling, editor of the Christian Herald, says in the magazine's current issue that Kennedy, then a Congressman, had "graciously accepted" an invitation to take part in a 1950 banquet in Philadelphia, marking the end of a financial drive for building the "Chapel of the Four Chaplains."

"Yet, bowing to the will of an eminent Catholic prelate, Mr. Kennedy disappointed us," Dr. Poling writes. He says the prelate was the late Dennis Cardinal Dougherty of Philadelphia.

The chapel on the Temple University campus in Philadelphia memorializes four chaplains—two Protestants, a Catholic and a Jew—who joined arms in prayer as they went down on the USS Dorchester in the Second World War.

Dr. Poling's son, Clark V. Poling, a member of the Reformed Church, was one of the four chaplains.

In his account, Dr. Poling mentions Kennedy's prospects as a Democratic presidential nominee, and notes that Kennedy has declared his firm support for the principle of separation of church and state.

"Today, though I respectfully read what Senator Kennedy has to say, one thing in his record is unmistakably clear. The church did claim and exercise authority over him while he was in high public office," Dr. Poling says.

Tsetse Fly Target

NAIROBI, Kenya (AP)—A new scientific attack on sleeping sickness, a malady carried by the Tsetse fly, is to be launched in East Africa next year. Experts will work on means of immunity for man and animals.

'Gift' Backfires—for Better

Donnie Gave Helping Hand

RICHMOND, Va. (AP) — Mike Plaugher, 6, smiled his way into the hearts of doctors and nurses at the Medical College of the Virginia Hospital Friday.

What his brother Donnie, 5, tried to do for Mike in a department store will be taken care of by specialists.

"A perfectly healthy, grand little kid," said Dr. A. Ray Dawson, head of the department of physical medicine.

The boy was born without a left hand and with a malformed right hand.

"It is our desire to get an artificial appliance on the child."

The desire to get Mike a hand for a Christmas gift prompted Donnie to take a hand from a department store dummy recently while shopping with his mother.

He sought to hide it under his coat and explained he wanted it for his brother.

The story of Mike has brought offers to the father, an $85-a-week television repairman, to underwrite the costs of an artificial hand, plastic surgery and other expenses.

Civil Liberties Group Protests

Pregnant Woman Jailed For Violating Probation

SAN FRANCISCO (AP)—An appeals court judge has changed his mind and ordered two unwed mothers back into jail while the court decides whether they violated a lawful court order by becoming pregnant.

The American Civil Liberties Union objected when the nearby Pittsburg judicial court jailed the women for becoming pregnant again in violation of its probation order.

Ordering Lucy Martinez and Lucy Turrieta to refrain from extramarital relations violates "a fundamental aspect of personal liberty," the ACLU contended.

Ernest Besig, executive ACLU director here, said he plans to take the case to the state supreme court.

Justice A. F. Bray ordered the women, both 24, released without bail Friday, pending the appeal. But after consulting with two associate judges, the judge resinded that order and directe that the wodmen be put back in jail.

Roofs Ripped By High Wind

LOS ANGELES (AP)—Seventy-mile-an-hour blasts of wind battered foothill communuities Saturday, ripping off roofs and felling power and telephone poles.

Fire officials called out extra crews to fight hundreds of small brush fires set off by fallen electrical lines.

NEW HELP FOR ASTHMA & BRONCHITIS

Men, women and children now avoid much severe wheezing, sneezing, rattling, difficult breathing, coughing and stuffiness during recurring attacks of Bronchial Asthma and Bronchitis by taking New Improved, Quick Acting MENDACO. Works fast to combat allergy, help remove thick, choking mucus from bronchial tubes and aid sinus drainage. Thus promotes easier breathing, sounder sleep and greater energy. Safe for young or old. Get MENDACO from druggist today without prescription. Feel better fast.

Why Sacrifice Health for a Few Pennies?

ONLY THE BEST is good enough when illness comes. The cheap, ready-mixed nostrum costs but little less than the medicine which you really need. It is folly to risk your health. Don't be misled by wild, exaggerated claims. Consult your physician. He alone knows what is best for you. Follow his advice. Bring his prescription to us to be filled. Place yourself in the hands of specialists.

McGill & Orme LIMITED
PRESCRIPTION CHEMISTS
FORT AT BROAD EV-4-1196 | DOUGLAS AT VIEW EV-4-2222 | MEDICAL ARTS BLDG. EV-2-8191

MARINE INSURANCE
HARBORD INSURANCE LTD.
Where Insurance is a Business Not a Sideline
609 Yates EV 2-4207

New! Behind-the-Ear SLIP-ON HEARING AID

Slips On-Off for Church, Theater, or Group Talk!

- rests snugly, inconspicuously
- no button on ear
- wear in either ear
- weighs only ⅓ ounce
- allows natural ear-level hearing

MAICO
GIVE THE FINEST GIFT OF ALL! HEARING
R. O. MUNSON
610 Fort Street Ground Floor EV 3-2436
$10 Down, Free Life Insurance On Unpaid Balance
Batteries, Cords and Professional Service

Mid-Heel Charm with Low-Heel Comfort!

BLACK KID and Lizard Trim $19.95

Now it's yours in this famous DR. LOCKE SHOE!

And it has an arch that has helped to relieve arch strain for so many women, and plenty of toe room for day-long ease. Why not come in today and try it on!

Dr. Locke SHOES
CATHCART'S
620 FORT ST. EV 4-6111

Precious Furs
FOR A VERY PRECIOUS HER!

Give her this luxury gift from Mallek's, where you can choose, with the assurance of quality, from chokers, stoles, jackets and full-length coats . . . the last word in loveliness . . . backed by the name of Mallek's.

So Easy to Buy on BUDGET TERMS No Extras

CHRISTMAS SPECIAL

Muskrat Back (dyed) Jackets. In Labrador Mink and Savannah Brown shades. Sizes 10 to 18.

Reg. to $169.50. $129.50

Use the CHRISTMAS SHOPPERS' SPECIAL. Sponsored by Victoria Downtown Merchants for your Christmas shopping convenience.

Mallek's
1696 Douglas EV 2-8151

RUGS and BROADLOOM!
737 YATES EV 2-5111

★ GREAT PRE-Christmas EVENT at Standard

FREE PARKING
FREE DELIVERY
EXTRA EASY TERMS

BROADLOOM
There's still time to lay that Wall-to-Wall Carpet before Christmas! Group of part rolls, normally priced up to 10.95 sq. yd., marked way down to clear before year end! 9 or 12 ft. wide in wool, wool blends or Viscose.
SPECIAL 6.95 sq. yd.

BROADLOOM
A pre-Christmas Clearance of BETTER QUALITY BROADLOOMS! Plain Axminsters, Figured Axminsters, Twist, Wiltons and semi-carved Wiltons. Color selection is limited, so shop early. Reg. to 15.95 sq. yd. Shop early.
SPECIAL 11.95 sq. yd.

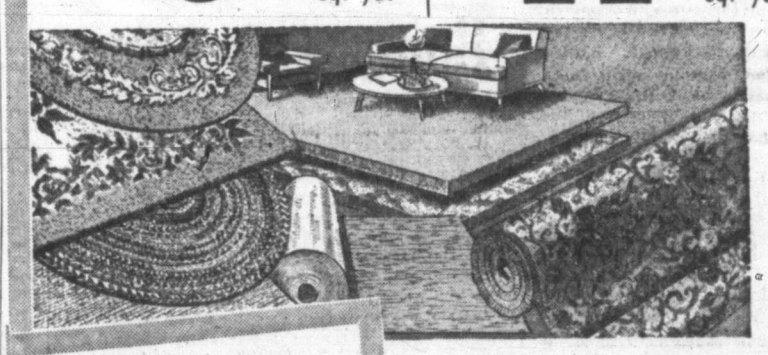

SAVE at least 20% Off!
ON FINE QUALITY RUGS

9x12 Indian Green Chinese design. Reg. 369.00	298.00
9x12 ft. Karastan Kerman design. Reg. 545.00	496.00
9x12 ft. Indian Red Oriental design. Reg. 259.00	198.00
9x12 ft. Copper Indian, plain. Reg. 259.00	198.00
8 ft. 8x12 Sarouk. Reg. 249.50	179.00
9x12 Fariston. Reg. 275.00	189.00
9x12 ft. Charcoal Wilton. Reg. 149.50	98.50
9x11 ft. 8 Carved Wilton. Reg. 194.75	99.00
9x12 ft. Lanamar. Reg. 415.00	369.00
9x12 ft. Karastan. Reg. 545.00	496.00

Easy Terms of Course

AXMINSTER RUGS
Group of wool and wool-blend Axminster Rugs, each approx. 9x12 ft. Good range of colors and designs. Reg. to 109.50.
79.50 ea.

BRAIDED RUGS
Popular Oval, Braided Rugs in long-wearing, wool-blend yarn. Soft colors to harmonize with your color scheme, each approx. 9x12 ft. Reg. 59.50, SALE
49.50

Braided Mats, too!

4x6 ft.	13.50
3x5 ft.	8.50
2½x4 ft.	6.50
2x3 ft.	4.50

CHENILLE MATS
Washable Cotton Chenille Mats in good color range. For bedroom or bathroom, each mat approx. 24x36 inches, with scalloped edge. Reg. 4.50.
3.69 ea.

BATH MAT SETS
Chenille Bath Sets, either plain or figured. Choose coral, blue, turquoise, white, cocoa, grey or red. Reg. 3.95, SPECIAL
2.95 set

COTTON MATS
Fringed Cotton Mats in Oriental or floral designs. Hard-wearing, washable, for any room. A practical gift idea. Reg. 3.95 SALE
2.95 ea.

AXMINSTER MATS
A new shipment of these popular mats, approx. 21x48 inches, good color range. All-wool pile for long wear, easy cleaning.
6.95 ea.

Use the Shoppers' Special ★ Special BUS for Shoppers, circles through town every 10 minutes . . . saves time and steps.

Standard FURNITURE DENNYS OF VICTORIA
737 Yates FREE PARKING EV 2-5111

Needy Families Rely on Cheer Fund To Fill Little Threadbare Stockings

DUNCAN — Cowichan residents have more to provide for this year in their Christmas budget than ever before.

That is, if they include the more than 200 needy families who don't have money to budget and who may not even have a Christmas.

Every family is urged to send at least $1—more if possible—to the Cowichan Christmas Cheer Fund, Duncan, or leave the donation at the Colonist office, 30 Kenneth Street.

Last year the fund helped some 150 families, some of which had little or no food with which to celebrate the holiday.

At least $1 less spent on the more expensive presents that you plan to buy for your loved ones could mean so much to small children who otherwise may end up with empty, threadbare stockings.

Help is desperately needed this year, much more than last year, say fund and welfare officials.

With co-operation among city clubs and organizations, the money, food and toys are being collected to be given before Christmas to needy families that have been approved by the Cheer fund.

A minimum of $1,000 alone is needed this year, says fund chairman Tommy Kilpatrick.

"It might not be enough, so we urge that people give what they can afford. There is nobody who can't afford at least $1," he said yesterday.

Mr. Kilpatrick urges residents to put the needy families at the top of their shopping list by donating a dollar bill.

Commissioners to Give Report on Stewardship

CAMPBELL RIVER—Village commissioners will hold a stewardship meeting on Monday in the community hall to report on village business for the past year.

Candidates seeking election for commissioner will address the meeting.

Test Selves For Diabetes

VANCOUVER (CP) — More than 60,000 Canadians are giving themselves tests at home with do-it-yourself kits, C. Wade Hamilton, national president of the Canadian Diabetic Association, has announced. He said medical authorities believe at least 100,000 Canadians have the disease without knowing it.

NERVOUS? TENSE? CAN'T SLEEP?
Relax with RELAXA-TABS
Calm nerves by day, sound sleep at night are two essentials to health and happiness. Relaxa-Tabs contain gentle, soothing ingredients, to help end daytime tensions and aid sound nighttime sleep. Relaxa-Tabs are available at any drug store without prescription — get some today!
SPRINGWOOD PHARMACEUTICALS LTD. SAANICHTON, VICTORIA, B.C.

Around the Island

Fire Damage For Year—Nil

LAKE COWICHAN — For the first time in 10 years the volunteer fire department is celebrating a year without a cent of property damage caused by fires.

Chief B. R. All said the 25 fires reported by the end of the fiscal year ending Nov. 30 were contained by the firemen. The number of fires is only half the total of last year.

★ ★ ★

CHEMAINUS—The District Ratepayers' Association has declared itself in favor of the two fire bylaws to be voted on by residents Dec. 17.

The bylaws, totalling $55,000 between them, will provide for an extension to the existing firehall and the purchase of needed equipment.

★ ★ ★

GANGES—An onyx desk set was presented to Colin F. Mouat at the Chamber of Commerce's family night.

Mr. Mouat, president of Salt Spring Land Company of Ganges, is leaving shortly for the United States. The presentation was made by W. H. Bradley on behalf of the chamber.

★ ★ ★

QUALICUM BEACH—The CPR has applied to Ottawa for cancellation of the order dismissing the recent CPR application for the discontinuation of year-round services of a station agent here.

Reason given for the application was steadily decreasing financial returns from the station.

★ ★ ★

DUNCAN—Sir Philip Livingstone has been elected vice-president and appointed acting president of the Cowichan Valley District Boy Scout Association.

The election took place at the annual meeting. It was decided to elect a president later. Other officers are S. H. Lines, secretary, and A. M. Dirom, treasurer.

District commissioner Alan MacInnes said there are now 335 cubs, scouts and leaders in the district.

★ ★ ★

NANAIMO — Real estate dealer Mladen Zorkin has blamed poor management by the Chamber of Commerce for the lack of tourist attractions about the city.

★ ★ ★

He said the chamber has failed to impress the provincial and federal governments with the possibilities of Newcastle Island as a resort.

Mr. Zorkin claimed the chamber should hire experts to study the situation and lend their weight and the weight of statistics to further approaches to the public or governmnets.

He said Newcastle Island is unique on this continent and should be developed as a major tourist attraction.

★ ★ ★

TOFINO—Twenty-one members of Tofino Chamber of Commerce shared a turkey dinner prior to their monthly meeting in Tofino Legion Hall.

Guest of honor, Mr. M. G. Zorkin of Nanaimo, was unable to attend either gathering.

★ ★ ★

GANGES—An order-in-council to provide for the establishment of a fire protection district on Salt Spring Island has been signed by the provincial cabinet.

A special meeting, to elect trustees for the district, will be called in the near future by C. N. Peterson, recently appointed for this purpose by the government.

The new district will cover almost all of the island, apart from Isabella Point, Beaver Point and inaccessible areas.

★ ★ ★

ERRINGTON—Funeral services were held at St. Mary's Church, Errington, Saturday for Peter Percy Fremlin, a resident since 1920.

Mr. Fremlin, about 90, was taken to Nanaimo Hospital three weeks ago, after being found by a neighbor to be in need of medical care.

Born in England, he came to Canada as a boy and lived most of his life in Saskatchewan.

Rev. John Stainer officiated at the funeral.

★ ★ ★

CHEMAINUS — The Chemainus Ratepayers' Association has endorsed the fire department's $55,000 bylaws that will be voted on here at the municipal election.

Association president Harry Ewart said present insurance rates here are among the lowest in the province due to the public spirit and efficient work done by the department.

The present fire hall has to be enlarged and a new truck added to the equipment if the force is to maintain its present high standard, he said.

★ ★ ★

NORTH COWICHAN — A stop light is to be erected by North Cowichan at the Sherman Road crossing of the Esquimalt and Nanaimo Railway line where a car and train collided last month.

Costs are being obtained from the B.C. Power Commission. The department of transport has already suggested that the light be installed.

★ ★ ★

DUNCAN — A miner was convicted of impaired driving yesterday and had his driver's licence suspended for pleasure driving.

He is John Johanson, 51, a resident who was arrested by police early yesterday morning on Allenby Road south of the town.

Johanson pleaded guilty before Magistrate A. C. Sutton and was fined $200 and given a 60-day licence suspension

"Too many people are getting killed on the road to permit this," commented the magistrate.

★ ★ ★

DUNCAN—During the first 13 days of the TB Christmas Seal campaign this year, Cowichan residents contributed $1,884.

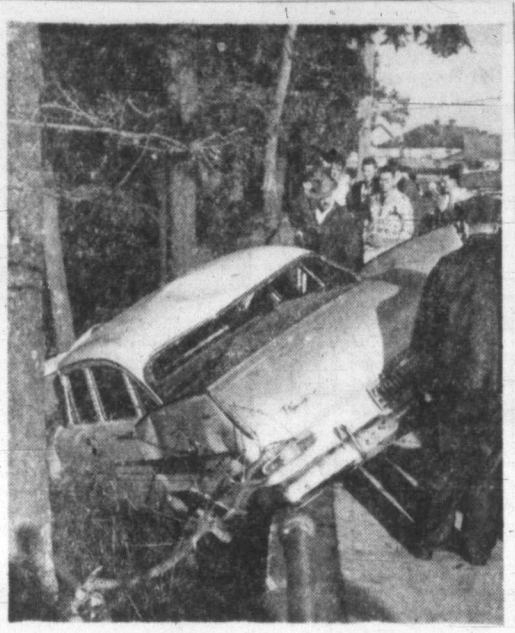

Damage to Driver: Bruises

Driver Helen Riendl, 2813 Adelaide, suffered only bruises when her car skidded on frost, crashed through railing of Gorge bridge and lodged against a tree 20 feet above water, about 9 a.m. yesterday.

'Not Pulling Weight'

Ratepayers Attack Education Grant

QUALICUM BEACH — Charges that the provincial government is "not pulling its weight" in sharing the cost of education in the Qualicum Beach municipality, were made by ratepayers at the annual meeting of School District No. 69 (Qualicum).

With the unanimous endorsement of ratepayers attending the meeting, a letter will be forwarded to the education department in Victoria, charging that the government sharing of the cost of education is not equitable as to the ratio on high taxation assessment and low population of Qualicum Beach.

Village council chairman, J. Craig Reid, said taxation this year reached $68,000 and education costs to the village were $40,000.

Climbing school costs are increasingly cutting into municipal funds for the development and maintenance of roads within the municipality, and council has been forced to omit plans for further development of the community, said Mr. Reid.

Strong protest was voiced also against the school district being compelled to pay bank interest on loans made by the school board to offset delinquent payment of grants by the provincial government. Up to $70,000 has been borrowed by the school board for operation costs, including the payment of the largest portion of the school costs—wages.

Despite One Refusal

Indian Land Sought For School District

DUNCAN—The board of Cowichan school district is still trying to buy a thin wedge of land from the Cowichan Indian band, despite one refusal.

Indian Agent F. A. Clark has been invited to attend the next meeting of the board of trustees. Trustees have rejected a suggestion from trustee George Whittaker that they should send their request direct to Ottawa.

The land is between the Westholme School property and the old Island Highway.

Mr. Whittaker commented that the Indian band should realize some of its people are being educated by the school board's facilities.

Gin Found in Car

Judge Can't Swallow Youth's Guilt Denial

DUNCAN — Juvenile court judge A. C. Sutton gave a stern warning to a youth yesterday who said he didn't know a partly-empty bottle of gin found by police was in his car.

"I can't swallow that," said the judge. To the boy's father he said: "If he has any ideas that he can fool this court he had better wake up."

Police stopped a car being driven by the youth and found the partly consumed bottle of gin wedged under the front seat between the driver and a passenger. The youth said he didn't know it was there and had not seen anyone drink from it.

Spurs Gift for Retarded

Normal, Happy Family Counts Its Blessings

Officials of the Retarded Children's Society held up one particular letter when asked why people should contribute to their fund-raising drive this week.

"This donation is being sent," it reads, "in thanks for God's blessing on our home. We have four very normal, healthy and happy children.

"Were it possible, we would send more."

The people who sent the letter appreciate the fact that they are some of the lucky ones. They also know that one family in every three in British Columbia isn't so lucky.

That is the percentage. There are 9,000 retarded children in B.C. today, and one out of every three born from now on will suffer from some degree of retardation. More children born suffer from mental retardation than from heart condition, cerebral palsy, polio and blindness combined.

The fortunate families are being asked to contribute to cut down the number of unfortunate ones.

Volunteer workers will canvass Greater Victoria starting tomorrow and continuing until Friday night, whittling away at a $30,000 objective. To start the campaign a special film on retarded children, "A Light to My Path," will be shown tomorrow night at 8 p.m. in the Friends' Meeting House, 1831 Fern Street.

People who are away when canvassers call may send their donation to the Victoria Branch, Retarded Children's Society, 1947 Cook Street.

Funds raised will be used for extension services such as pre-school classes, workshop and recreational programs for over-school-age classes, small residences, clinics and research cases.

Telephone Exchange For Sooke

An $11,000 contract for construction of an automatic telephone exchange building at Sooke was awarded recently to D'Arcy Construction of Victoria by the B.C. Telephone Company.

WANTED
Commercial or Apartment Property
● Investors on hand to buy good revenue properties.
C. G. HEISTERMAN & CO. LTD.
1121 BLANSHARD STREET PHONE EV 3-4161

OUTSTANDING OFFER
"THE VICTORIA RECORD"
A complete simplified bookkeeping system and income tax service. All for $24.00
Less 10% as an Introductory Offer
FOR INFORMATION, PHONE EV 5-7778
Accountants and Income Tax Specialists
J. P. FRAMPTON, LTD.
908 GORDON STREET VICTORIA, B.C.

CHRISTMAS GIFTS FOR A SPORTSMAN
Unusual Gifts for the Sportsmen in Your Life!
Edwards De Luxe Electric Razor
—Operates on one flashlight battery
—Ideal extra razor for car, office, boat, camp, etc.
—Swiss made, compact
—An internationally famous sportsman's special
ONLY $12.50
Fleece-Lined Dessert Boots
Fine suede uppers, crepe rubber soles. Soft extra warm fleece lining. A big favorite with men for casual or sports wear.
ONLY $12.50
P.S.—We also carry the ladies' version at the same price.
ANGLERS' WADERS
Every man secretly or openly longs for a pair of these stream-fishing boots. In smart olive green rubber.
Chest-Hi Model $20.95 Hip-Hi Model $12.95
MISCELLANEOUS MEN'S FAVORITES
Nylon Storm Wear—Sturdy, waterproof, nylon in attractive colors. Jackets from $8.95 Suits from $15.95
Sleeping Bags—A very large selection from $7.95 to $100.00
Quilted, Insulated Underwear—Keeps the sportsman warm in the coldest weather. Tops and bottoms. Each, $11.95
Folding Aluminum Chairs and Stools from $1.95
JEUNE BROS.
570 JOHNSON STREET
Just Down from Gov't. Phone EV 5-7751
Open Friday Till 9 p.m.

REAL ESTATE SALESMEN
We have openings for two salesmen who are interested in full-time employment with a long-established office. M.S.A. benefits. Bonus commission scheme. Full office co-operation. Private offices available. We are only interested in the type of applicant who thoroughly intends to make real estate his profession, and is prepared to equip himself to render fully, professional service to the public.
All enquiries in confidence to Mr. E. S. Jones
PEMBERTON, HOLMES LTD.
1002 Government Street EV 4-8126

Reg. N. Harris SAYS—
Going without a few luxuries is all you have to do to make sure that your kiddies won't have to give up everything. This really is the wonderful thing about Life Insurance.
See me today about protection for your family.
Call My Office Today — Phone EV 3-4136
Our Group Sick Pay Plans provide funds in time of need.
The Dominion Life Assurance Company Since 1889
HEAD OFFICE-WATERLOO, ONTARIO
R. N. E. HARRIS, C.L.U. Branch Manager
Vancouver Island Division 307 JONES BLDG., VICTORIA

1824-32 STORE ST.
Here's an unusual "Capital" Saving
Practically New
RANGE FINDERS
$3.50
Worth Many Times This Amount
A precision instrument, small and compact. Comes in its own solid mahogany case.
TELESCOPES TOO! 12.50 to 25.00
Guaranteed to please or your money back. Lots of free, easy parking. Open 8 a.m. to 5 p.m., Monday through Saturday.
Phone EV 5-9703
Pay Less CAPITAL IRON & METALS LTD. — 1832 Store St.

MAYNARD'S ANTIQUE AUCTION WEEK
DEC. 7th - 11th
Please Turn to Page 36 for Detailed Particulars.
Preview of Sales Mon., Tues., 9 a.m.-9 p.m.
AUCTIONS
Wed., 9th at 1.30 P.M.
Wed., 9th at 7.30 P.M.
Thur., 10th at 7.30 P.M.
Fri., 11th at 7.30 P.M.
At Our Heated Auction Rooms, 731-3 Johnson St.
Seating Accommodation for 250
EV 4-5921 EV 4-1621

SANDS Funeral Chapels
Victoria EV 3-7511 Sidney GR 5-2932 Colwood GR 8-3821

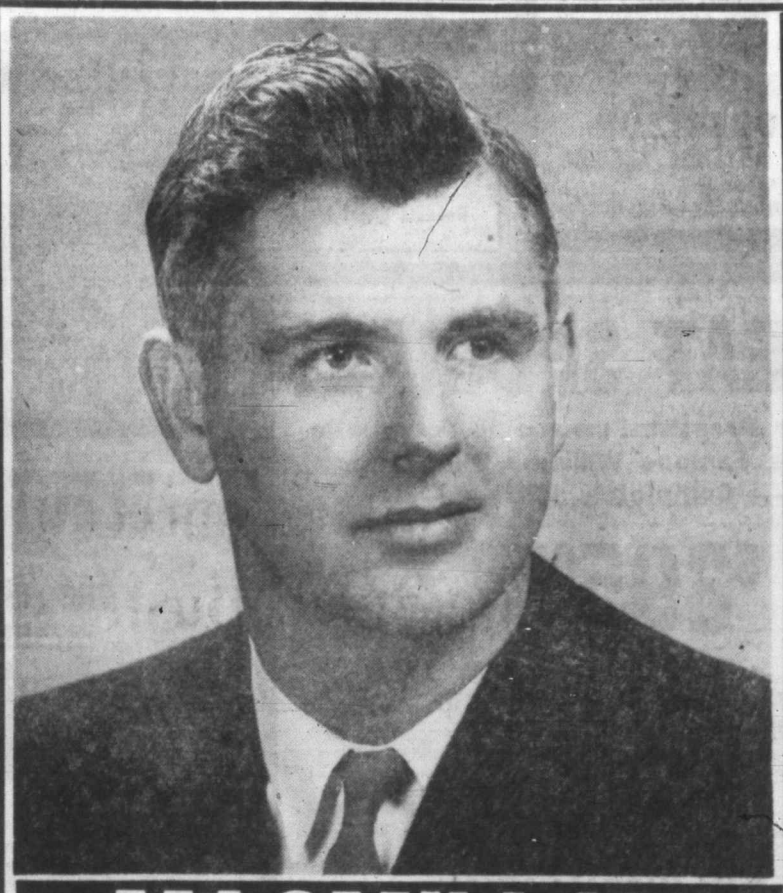

MACMILLAN FOR MAYOR

Think . . . Mr. & Mrs. Victoria . . . Think
What are we entitled to want and expect from municipal government? I want lower taxes, I expect to receive normal public services and most of all I want to be proud of our city . . . Do you want these things too?
In spite of my six years previous experience on your council, I sincerely believe that firm leadership can and will provide for these simple wants.
Suppose we institute a new plan, "Save as You Go," rather than pay as you go; take a percentage of our land sales income, add to it what we already pay to the insurance companies for protection and place the whole amount in a special investment account. This growing fund, together with re-invested interest thereon, whilst providing the necessary protection will also serve as an effective deterrent to increased taxes.
"SAVE AS YOU GO" is practical . . . it can be done, it has been done, it will be done—if you choose "Macmillan for Mayor."
X
SUNDAY, DEC. 6
Single Broadcast
Radio Victoria 12.55 p.m. CJVI CFAX CKDA
Inserted by Macmillan Committee.

'If City Can Do It for Cars It Can Do It for People'

If Victoria can afford to build accommodation for cars it can afford to build more accommodation for people, a former city contractor said yesterday.

"Victoria should take advantage of the Central Mortgage and Housing Corporation's land assembly scheme," J. T. Lambie, a director of the Victoria Senior Citizens' Housing Society, told the Colonist.

"In 20 years our population will have increased by 50,000 people, and where are they all going to live?" he asked.

"Meanwhile, we have the winter unemployment problem which could be solved by a large-scale housing project."

Such a scheme within the Victoria city limits would also broaden the tax base, Mr. Lambie stated.

"By inducing people to build inside Victoria in attractive land assembly areas we would be increasing the size of the tax roll."

Under terms of the CMHC's land assembly projects the municipality provides a development area and equips it with all the services with the assistance of the two senior governments.

CMHC then sanctions mortgages on homes in the project and the city repays the senior governments out of the new taxation derived from the area.

LOCAL NEWS

The Daily Colonist.

(ESTABLISHED 1858)

CLASSIFIED

SECOND NEWS SECTION — VICTORIA, BRITISH COLUMBIA, SUNDAY, DECEMBER 6, 1959 — PAGE TWENTY-ONE

Competition Gobbles Profits

Island Turkey Farmers Hit

When Victorians sit down to Christmas dinner this year they will be putting the bite on the turkey producer as well as on the turkey.

"I don't believe there will be a single turkey producer in British Columbia this year who will recover his costs," B.C poultry commissioner W. H. Pope said last night.

"Some of them," he continued, "won't even recover their labor costs."

He said it is impossible to accurately forecast the pre-Christmas price of birds, but agreed that one estimate of from 45 to 50 cents a pound for top-grade eviscerated birds is probably as good as any.

He pointed out that a prime 14-pound bird costs about 35 cents a pound to produce, New York dressed.

And a Vancouver Island turkey producer pointed out that if eviscerated birds go for 45 cents, New York dressed will go for about 40 cents.

And if the processor, wholesaler and retailer take a total of five cents, the producer will just break even.

Turkey prices last year were six to seven cents a pound higher than those estimated for this season.

New Sidney Ferry Wharf in Service Monday

Going into service for the first time Monday is the new federal government ferry terminal at Sidney. Mv. Evergeen State operated by Washington State Ferries will dock at 12.45 p.m. and sail for Anacortes at 1 p.m. One daily round trip is made in winter.—(Ryan Studios photo.)

City-Loop Buses Run Empty

The special city-loop Christmas buses being underwritten by city merchants have had few customers in their first two days of operation.

All the seats were empty on some trips, and of the few persons who did use the buses, most were elderly persons.

But a spokesman for the B.C. Electric Co. said last night he expects the special service will be patronized much more once the public gets used to the idea.

The buses make frequent stops downtown, tracing and retracing the same short route. Passengers may board or disembark at any point for the five-cent fare.

Bingo Hope

8,500 Want Guest

If there is any such thing as reader's cramp it will have claimed five new victims by tonight.

They will be the members of a Victoria Kinsmen Club committee who were scheduled to sit down this morning to the task of reading 8,500 applications from bingo fans to have friends and loved ones brought here as the "mystery guests" for the annual Christmas bingo, Dec. 14 and 15.

Committee chairman Jack Phillion said last night the letters represent potential mystery guests from practically every country in the world, with England and Scotland about tied for first place in popularity.

The applications will finally be narrowed down to 25 on the basis of merit, and members of the committee will vote on which two of the 25 to choose. 15,000 tickets for the bingo games have already been sold, Mr. Phillion said.

Two cars will head the list of some $20,000 worth of prizes to be awarded to winners on the two nights.

Hunters Checked By RCMP

Roadblocks are being manned all over Vancouver Island as the annual hunting season on deer draws to a close.

A "fair amount" of deer were taken yesterday and no infractions of the Game Act were reported at a RCMP roadblock at Portage Inlet from 10 a.m. to 5 p.m. yesterday, where hundreds of cars were stopped.

Today, Colwood RCMP and officials of the provincial fish and game branch will again assist a team of four biologists in gathering statistics from another roadblock in the area. The season closes tonight.

Fluoridation

Doctors, Dentists Solidly 'Pro'

Joan Schwagly, John Van Amstel and Marieka Schwagly . . . a windmill for Santa's birthday.

★ ★ ★

Dutch Warning

Stick Means Watch Out!

Today is Santa's birthday, and if you find a stick in your shoe this morning, watch out.

To Dutch children everywhere, the stick means Santa Claus and his helper, Black Peter, feel the child hasn't been as good as he should be. It's also a hint that a spanking might help.

Details on the Dutch festive holiday were supplied by John Van Amstel, a 19-year-old hairdresser fresh from Rotterdam, and Marieka Schwagly, 19, whose father owns the beauty salon at 1009 Blanshard Street where she and John work.

BUILT WINDMILL

It was John who built the Dutch windmill that sits in the salon window to celebrate the birthday of "Sint Nikolaas" in Holland. Working 14 evenings and using an old phonograph motor for power, he produced a working model, its vanes covered with lights that flash on and off as the windmill turns.

It has attracted so much attention that John, who came here from Rotterdam five months ago under the sponsorship of the Schwagly family, already has an offer to build one four times as large for a city restaurant next year.

CLOSE SIMILARITY

Dec. 6, he explained, has all the excitement of Christmas for Dutch children, and there is a close similarity between it and Christmas here.

A wooden shoe is placed carefully near the stove the night before, just as Canadian children hang up stockings. The rest is up to Sint Nikolaas, and there is always a table of gifts when the children awaken next morning.

BLACKENED FACE

Santa Claus has elves for helpers. Sint Nikolaas has Black Peter. In Holland Sint Nikolaas distributes gifts with the help of one youngster, his face blackened, who plays the part of Black Peter.

Black Peter watches out for bad children, and the warning "Black Peter will get you" is enough to make the average Dutch child begin mending his ways. They know about the stick in the shoe.

So does Marieka, who admitted she once received one. But she didn't say what happened.

Unqualified Support

Members of the medical and dental professions in Greater Victoria have given solid support to fluoridation as a public health measure.

The issue will be voted on Thursday in Victoria and Dec. 17 in Saanich, Equimalt and Oak Bay.

"The medical profession is 100 per cent behind fluoridation," said Dr. A. F. McGill, president of the Victoria Medical Society.

LISTS SENT OUT

"In the past 10 days we have sent out lists which have been signed by some 170 doctors. The fact that they have reaffirmed the previous stand taken by the society should leave no doubt in the minds of the people."

"Research men say there is not one controversial thing about fluoridation—there is no scientific argument against it," said Dr. W. W. McLuhan, chairman of the B.C. Dental Association fluoridation committee.

ALL IN FAVOR

"This claim is borne out by the fact that every single dentist in Victoria supports fluoridation."

Ira Hill, chairman of the Chamber of Commerce committee promoting fluoridation, said yesterday that 40,000 pamphlets giving fluoridation facts compiled by the Canadian Dental Association have gone out to homes in Greater Victoria.

"We believe it is the first time anywhere that the medical and dental professions have come out in full force to support a public health measure like this," he said.

AL TURNER

★ ★ ★

Seen In Passing

Al Turner, storekeeper at a Victoria shipyard for the past two years, ordering stock. (Al lives at 940 Lovatt Avenue with hif wife, **Ruth,** and two daughters, **Jeannie,** who is 18, and 15-year-old **Joan.** His hobbies are gardening, photography and squaredancing. He shares his square dancing hobby with the rest of his family) . . . **Joe Blow** talking about motorcycles . . . **Roy Baldrock** tinkering with his car . . . **Charlie Moore** having coffee with a friend in an otherwise deserted dining-room . . . **Bob Riddler** talking about Yule logs . . . **Ernie Higgs** cheering in vain for the **49ers** . . . **Victor Dunn** looking for a parking spot . . . **Johnny Unitas** being bitten by a red dog.

Some Too Timid to Pass

'Follow-Leader' Snarls Traffic

The slowpoke driver who piles up a long line of cars as he dawdles along the middle of a busy highway is a traffic menace, but district police chiefs say there's someone else in that line who should share the blame.

"What about the second car in line?" Chief W. A. Pearson of Saanich wanted to know. "Of all the drivers held up, he's the only one with occasional chances to pass. If he doesn't take advantage of them, he's as much to blame as the leader."

BEST VIEW

"He's nearest, and he has the best view of the road ahead. Certainly no one behind him can move out to pass with safety. If he did, then the next would have a chance—and so on down the line.

"Of course, the slow one in front should move over to begin with, and let the rest go by. If he doesn't, and we catch him, we can charge him under the Motor Vehicle Act. Perhaps the act might be amended to include driver No. 2.

RIGHT UNDISPUTED

Neither Chief Pearson, Chief Constable John Blackstock of Victoria, Chief Gilbert Stancombe of Esquimalt or Chief Robert Smith of Oak Bay disputed the right of the man at the head of the line to drive at a rate below the speed limit.

"If he wants to do 25 in a 50-mile zone, that's his right," they said—and pointed out that some drivers are restricted on their licences to driving at speeds well below highway limits.

"However, it then becomes that driver's responsibility to keep an eye on the road behind, and let gaining traffic pass."

Chief Pearson is the only one of the four chiefs with much of a "slowpoke" problem, for his territory includes speed highways where others are urban districts.

Chief Smith said there was an occasional problem on fine weekends along Beach Drive. Chief Blackstock said there was an occasional problem with slow drivers who hold the middle of busy city streets, and Chief Stancombe said there is no "slowpoke" problem in Esquimalt.

★ ★ ★

CHIEF PEARSON
. . . both to blame

Toronto Baton For Gruber

Hans Gruber, permanent conductor of the Victoria Symphony Orchestra, will be guest conductor for the Dec. 13 "pops" concert CBC radio broadcast of the Toronto Symphony Orchestra.

The broadcast will be heard in the Victoria area at 4 p.m. over station CBU.

Naval Firemen:

City Labor Council 'Out to Crucify Us'

Victoria Labor Council is "out to crucify us," a spokesman for the Federal Firefighters' Association said here yesterday.

William Paterson was replying to charges by the labor group that naval firemen are "moonlighting" at a second job.

"They have been crucifying us for a long time," said Mr. Paterson.

"I think they still have got the mistaken idea that we are trying to do their people out of work. We are not—all we're trying to do is make a decent living for ourselves and our families."

Mr. Paterson said it takes a naval firefighter four years to became a first-class fireman with top wages of $310 a month. He said that for their 56-hour week this amounts to a $1.29 hourly rate.

"We've been fighting to get a wage increase for years," he said. "Despite a token increase last year we still get about $100 a month less than a first-class fireman in the city."

Civil Servants Elect Fiddick

F. L. Fiddick was elected president of the Victoria local council of the Civil Service Association of Canada at the recent annual meeting.

Other members of the executive are: F. G. King, vice-president; Lily Northam, secretary-treasurer; E. G. Harvey, Lawrence Fieldhouse, A. E. Black, Dave Ruppel and E. G. Guy, executive members.

Widow's Mortgage

$3,600 Present Almost Complete

Langford organizations are just $165 short of a $3,600 Christmas present.

The present is for the family of the late Ed Fisher, a volunteer Langford fireman, who collapsed and died while helping fight a fire during the summer.

Langford Lions' Club, the Firemen's Asosciation and the Langford branch of the Canadian Legion have banded together to raise the $3,600 needed to pay off the mortgage on Mrs. Fisher's house.

Campaign chairman Doug Price said last night that $3,435 has been raised and it is hoped the final $165 will be donated before Christmas.

Donations should be sent to Mr. Price at 706 Goldstream Avenue, marked plainly. The legal firm of Sullivan and Smith, and the business firm of Brennan Investments have offered their services free to conduct the necessary formalities to clear the house of debt.

Light Up the Castle? Great Idea! But Who'll Put Up the Money?

Tourist officials here yesterday acknowledged it would be a "splendid idea" to bathe Craigdarroch Castle in light for the Christmas season—but added they have no funds available.

"We never are short of promotional ideas," said Sam Lane, spokesman for the chamber of commerce tourist trade group, "but we are chronically short of funds to carry out the projects.

"However, it should be quite simple to get hold of a searchlight or two and floodlight the castle. Perhaps some service club will take up the project."

School superintendent John Gough said a lighting project of this kind is hardly an educational project and therefore would not qualify for use of school funds.

The original suggestion came from T. F. Baxter, 916 Heywood, who said the well-known castle would become an added attraction if it was outlined in lights in the same manner as the legislative buildings during the Christmas and tourist seasons.

'Servants' Spokesman:

Ultimatum Charge 'Excuse for Failure'

Attorney-General Robert Bonner made his "ultimatum" charge against B.C. Government Employees as an excuse for the government's failure to live up to a solemn promise, a BCGEA spokesman said yesterday.

E. P. O'Connor, general secretary, was commenting on a statement by the attorney-general that the government refuses to publish the Carrothers report because of an ultimatum laid down by the association.

"It must be obvious that an ultimatum exists once a date of strike has been set, regardless of whether or not strike action takes place," said Mr. O'Connor.

But he charged that action taken by the government — which obtained an injunction and subsequently passed legislation prohibiting picketing—in effect "defeated the ultimatum."

"It is difficult at this stage to understand how it could still exist or even be a matter for consideration," he said.

The Islander

DAILY COLONIST MAGAZINE

SUNDAY, DECEMBER 6, 1959

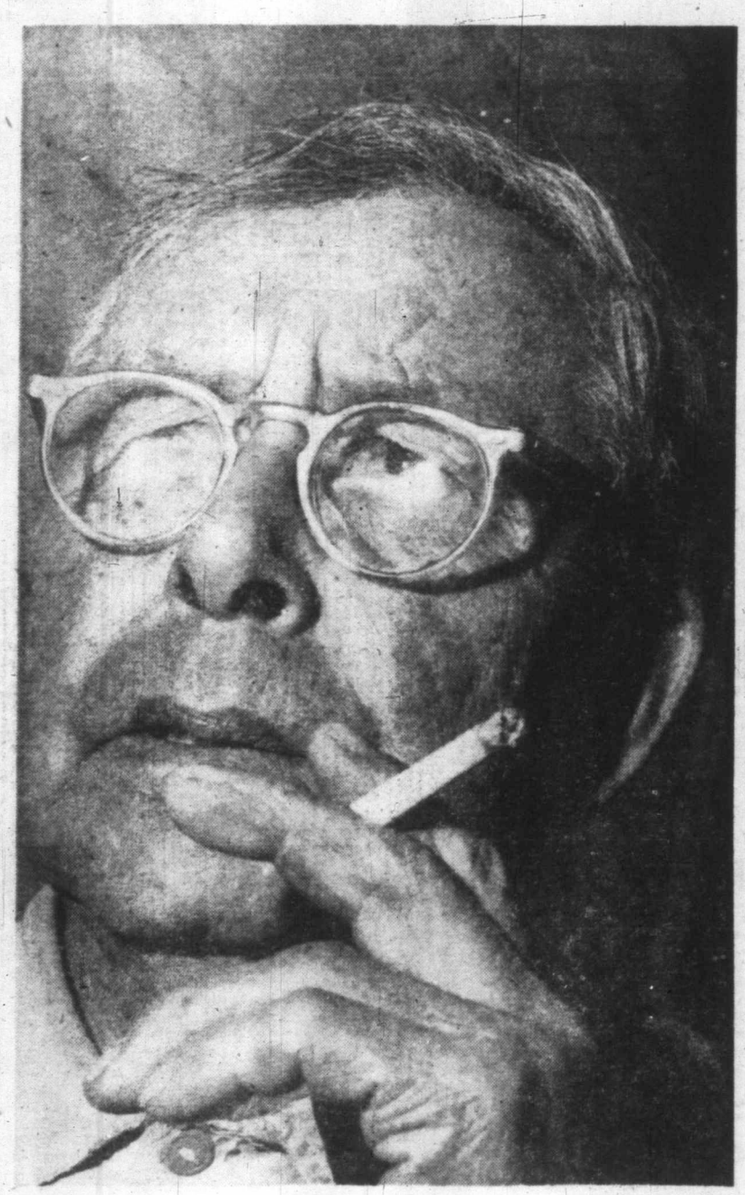

Retired Sooke chief, Louis George . . . Still heads his clan. For the story, see page 3.

THE LOST CHILDREN

by

Cecil Clark

On Pages 8 and 9

★ ★ ★

B.C. LOST A BARGAIN *IN* HATLEY PARK

by

Ginnie Beardsley

On Pages 4 and 5

By GRAY CAMPBELL

All Sidney Knows

'HANDY ANDY'

He'll Buy, Trade or Sell

HANDY ANDY and customer discuss some of the extraordinary bric-a-brac and genuine antiques for sale in the Sidney store, which has become something of a landmark.

FIVE YEARS AGO he couldn't stand the tension any longer, his nerves were bad, his health failing. He was "in a rut and remembering that the only difference between a rut and a grave are the dimensions."

He left a posh apartment and a high-paid job in the newspaper business, took a plane to Sidney. He had no other special training but felt he knew a little about everything after 53 years.

With his wife and baby he moved into a shack with a leaky roof, a rusty stove and an old bed and began to fix it up.

But how would he make a living?

Well, he could paint, use hammer and saw, lay bricks, repair watches, mix concrete. He was handy at plumbing and fixing up houses.

His name is Arnold Johnson, but when he was caught by Jack McKerlie reading Dickens under the old Franklin press at The Colonist plant in 1920, he was nick-named "Andrew Carnegie," which was shortened to "Andy."

So he ran an ad in the Sidney Review: "Handy Andy — Go anywhere and do anything." And he was in business.

On one of his Handy Andy jobs he may have unwittingly helped a woman commit suicide when he obligingly sealed up all the cracks in a garage.

He did a lot of odd jobs for people, liked to get a list of things that required fixing in a home, then he'd sweep through and clean the slate.

There were some lulus. Like the call from a nearby island for a maid to scrub floors and walls.

When old age pensioners called him to do a repair he was often asked to take away a stove, or some curio or antique. It was often his pay. Now he has three buildings and a shed full of old articles, hardware, silver, glass, bric-a-brac. His ad now reads, "To Buy, Sell or Trade," and the thing you notice about his display is the neat and tidy way it is arranged and cared for. Like visiting a museum or memorabilia.

His father, Arthur Edwin Johnson, was born in a house where Oliver Cromwell lived in Kegworth, Leicestershire. His mother was a lively lass, the best-dressed woman in Birkenhead and the first to ride a bicycle.

She was courted by Arthur Johnson and a man named Smith. Johnson, the farmer, won her hand and Smith became the Earl of Birkenhead.

With a son and a daughter the Johnsons came to Canada, arriving in Calgary in 1906. On the outskirts of the little cowtown Arthur erected a tent and squatted. A prairie wind blew the tent into orbit that night and they moved back to town where Arnold was born in a log cabin near the junction of the Bow and Elbow rivers. When the doctor arrived in the freezing cold his father had to climb on the roof and knock ice off the chimney so the stove could draw and boil the water.

Mr. Johnson went to work for Pat Burns as a butcher and the cattle king rocked young Arnold on his knees many a time.

Arnold has many childish memories of those early days in Calgary. Pat Burns owned one of the first cars, a Packard. They lived near the present exhibition grounds and often watched cowboys and Indians arrive for the fair, camping on the spot, hanging their blankets on the wire fence.

They hunted buffalo bones at Midnapore and saw the first airplane crash near the car barns in 1909 or 1910.

His father once took him by the hand into a saloon where all the country people stopped. A disturbance caused everyone to rush outside where the little fellow first stood in the presence of death. A horse had pulled a wagon to a stop at the well-known landmark after a trip across the prairie. The driver was frozen.

About 1908 the Calgary paper created a furore by announcing that Mrs. Johnson had become an heiress. Arnold's maternal great-grandfather, Sir William Hugh Buck, Governor of the Isle of Man, had died in 1828 and his will was contested for 100 years before going back to the Exchequer Court.

The family moved to Victoria in 1911, had their first meal in the Empress Hotel. Mr. Johnson went to work as a butcher in the Burns store. Arnold remembers picking bullrushes where Woolworth's stands today and at the Capitol theatr site there was only a hole in the ground.

They moved to the Willows, north of Oak Bay, where Arnold started school at the old Henderson Lodge in 1912. One of their playgrounds was the Oak Bay dump, where large homes and the fire hall stand today.

At Willows Beach the breakfast table was always laid with flounders and crab in profusion. Logs covered the sand from end to end.

Constable Suckling, one of two constables in Oak Bay used to relieve the boys of their sling-shots. Birds and the windows of the old arena at the juncture of Cadboro Bay and Cranmore Roads were tempting targets. It was Arnold who first spotted the fire which destroyed the arena landmark years ago.

His father joined the army in 1914 and the boy watched the first troops march away to war. That day was indelibly printed on his face.

Outside the old Willows Hotel a man was selling firecrackers. Colonel Holmes rode up to warn against scaring the horses. Someone let off a packet under the colonel's horse and Arnold was kicked in the face, spent five days unconscious in the old Jubilee Hospital.

Then there was a fire in the hospital and his mother carried him home in her arms.

Five years ago Handy Andy was hired to deliver some medicine to an Oak Bay address. The name rang a bell when he delivered a packet to a Colonel Holmes. The colonel certainly remembered the firecracker incident, said he had never forgotten it over the 45 years.

They moved to Fort Street where the Hobbs Glass shop stands today and his mother taught music until she died in 1920. Arnold left Central School at the age of 10, went to work with a bicycle for the Reliable Messenger Service, where he received nine cents a delivery whether it was 100 yards or 10 miles. One job was to deliver a 10-foot roll of linoleum to Mount Tolmie in a heavy rain.

In 1920 his mother saw an advertisement for an office boy at The Colonist. Albert G. Sargison hired him. His duties were to collect the mail at the post office, keep reporters' desks tidy, clean the mickeys from the wastepaper baskets after the night shift. Miss Ethel Bruce was one of the two women reporters. Miss Bruce gave him a story to copy and he was a proud boy when it appeared in print.

He worked as a photo engraver, press-feeder, lithographer and then as an apprentice compositor. As a journeyman newspaper printer he roamed to Nanaimo, the Cariboo, Dawson Creek, Edmonton, worked for Margaret Murray, the "Queen of the North," at Fort St. John.

The years kept him travelling, to both papers in Calgary, down to Spokane and then to Kamloops, where he met his wife, June, and finally to the Vancouver Province and the News Herald.

If any man has ink in his blood it is Arnold Johnson.

It takes courage to make a great change in one's life pattern for health or any other reason. Ar old Johnson, for his own deep and personal reasons, made the change.

And here he is today, a happy contented man with a gentle smile. His father lives beside him, a man with the soul of a poet. You can find Handy Andy any time ready to buy, sell or trade, to visit with a friend, talk books or old times.

A gentle man with a working philosophy!

For Her Essay on Remembrance Day

SHARRON WARREN WINNER

SHARRON WARREN of Mount View High School recently was awarded the Canadian Legion's first prize in the South Vancouver Island zone Remembrance Day essay competition.

The contest, likely to be an annual event, covers all schools in the Greater Victoria area and as far afield as Sooke, Sidney and Cobble Hill.

Mike McIvor, of Victoria High, and Jane Elliott, of Esquimalt High, were runners-up to the winner.

Here is Sharron Warren's essay:

"He stood so tall and proud in his uniform.

"He had recently been commissioned as a pilot in the Royal Canadian Air Force, and now that war was in progress he was to learn what it was truly like to serve his country. His mother stood beside him and silently wept. The last words he spoke to here were, 'I'm glad you're my mother.' And with that he gave her a quick embrace and set off to the fields of battle.

"His letters came faithfully. He did not tell his mother of the blood and dirt involved in war; instead he wrote of the memories he carried in his mind of the happy and prosperous life she had made for him. His mother was very proud of him and awaited eagerly the day of his return.

"Then one day came the much-dreaded telegram. All she knew was that her beloved son was dead. She learned that he had risked his life for others and in doing so he had died. He was to be decorated for bravery.

"November 11 is an especially important day in our neighborhood because of this boy. We all knew and loved him. His mother is getting on in years but each November 11 she takes a wreath of poppies and places it on a monument in honor of her son.

"It is the memory of this boy that makes Remembrance Day such a special day for me."

The

WHEN
comes
dian reserv
George cla
Louis ar
—Louis w
Sooke pe
years ago
forced his
be the pri
gathering
their son
ters and 1

It will be
and all six
and every
the downst
will be crow

"They co
said Mrs. C
faced lady
house, who
Victoria re
father's ho
"They come
too.

"We are
to see them
children are

"But I w
tone was fai
"if they will
gone."

The old ch
in a loggin
ago but sti
backed figu
in doubt.

Louis jun
only son, a
low, and unt
man with
cousins on t

HAR

The Day of the Potlach Is Gone, But on Christmas . . .

ON SOOKE RESERVE CLAN WILL GATHER

WHEN CHRISTMAS comes to the Sooke Indian reservation, so will the George clan.

Louis and Agnes George —Louis was chief of the Sooke people until two years ago when ill health forced his retirement—will be the principal hosts to a gathering which includes their son and four daughters and 13 grandchildren.

It will be quite a houseful, and all six bedrooms upstairs and every possible corner in the downstairs living space, will be crowded.

"They come every year," said Mrs. George, the sweet-faced lady of the ex-chief's house, who was born on the Victoria reservation in her father's home in the '80s. "They come at New Year's too.

"We are always very glad to see them, very happy. The children are a great joy to us.

"But I wonder," and her tone was faintly apprehensive, "if they will come when I am gone."

The old chief, Louis, crushed in a logging accident years ago but still a solid, broad-backed figure, shook his head in doubt.

Louis junior, the old chief's only son, a fine, strapping fellow, and until recently a fisherman with one of his many cousins on the reservation, felt the family reunions would continue as long as the George home was occupied. It seems likely, because the place must be full of warm memories for the children and the grandchildren.

And young Harvey, Louis junior's son, looked a little lost at the mere suggestion of an end of those happy occasions. Harvey, at Milne's Landing high school, has already been introduced to the fishing world his forebears and his relatives know so well. He was out all last summer in his cousin Norman George's seiner.

Harvey is artistic. His ship models are real works of art. He obviously loves such craft and the betting should be better than even he'll one day own one of his own. He plays the guitar, too. A big, rangy boy, with a self-conscious shock of black hair, he'll be as broad in the back as his grandfather and as hard in the arm as his dad.

It's perfectly natural for any visitor to remark on the comfort and old-fashioned charm of the Louis George home. Some people have preconceived ideas of what an Indian's home — even an ex-chief's — might be. With its walls covered by family portaits and groups, the floors burnished, the piano in one end of the T-shaped living room, comfortable chairs, and a kettle singing on the big kitchen range, it is reminiscent of the big farm homes of Vancouver Island of half a century ago. Its appearance represents hours of scrubbing and polishing and one feels induced to compliment the housekeeper.

"We were married in 1901," said Mrs. George with a laugh. She laughs a lot in spite of her indifferent health. "In a home like this, with all the conveniences, it is easy to keep things bright and tidy."

But one suspects it wasn't so easy when, as a girl, she helped her mother keep house at Clo-oose, before Louis came courting and brought her to his home with the Sooke people.

Louis, 77, was born in Oak Bay when there was an Indian village there. He was a logger along the West Coast for years and w ked in the Todd fish traps. And for more than 40 years he was the chief of Sooke reservation. But he had to do a lot of travelling, as he says, because the Indian agent, with whom he frequently had business, was away t Duncan.

"I got too old for the job," he says.

So Eddie George, his brother, has been chief since 1957.

Eddie lost an arm in the woods himself, but he still works assembling the booms for the Moore, Whittington logging camp at Muir Creek.

Eddie has four sons, to match Louis' four daughters.

Mrs. Louis counted them off:

Mrs. Lizzie Balsh, at Neah Bay, Wash., Mrs. Hilda McBratney, in Victoria, Mrs. Alice Parkin, in Victoria, and Mrs. Mabel Ben Thomas, of Westholme. And these four daughters, amongst them, have 12 children. They, and the members of the famil still at home, will comprise the Christmas and New Year's party guest list.

Mrs. Loui laughed again. "I named the in the wrong order," she said.

There will be other guests, in and out, during those festive days. Because five of the six homes at the Sooke reservation belong to members of the George clan. The sixth is Jimmie Cooper's.

He's the grandson of Michael Cooper, the Songhees chief and sage.

Among the pictures in the the George living room one, especially, catches the eye. It shows in half profile a darkly handsome girl in the chic uniform and cap of a TCA hostess.

"That's my granddaughter, Valerie Parkin," said Mrs. George proudly.

"She's very pretty — more than that. Really good-looking . . ."

Old chief Louis nodded. "They're all good looking, the grandchildren. So are our daughters," he said.

One can see they are from the pictures in the home.

The George home looks out over the water of Sooke Harbor. It's on a sheltered arm but only a long stone's throw from the beach.

"There's a clam bed there," young Harvey said. "We dig them in the summer."

They cure their own salmon, too. It's a little strong to the average taste, perhaps, but full flavored is the better adjective.

Anyway, the holiday fare will include all the good things to which the p ople of the reservations have now become accustomed.

"We'll have turkeys and pies and everything," Mrs. George promised.

"There will be two big tables," she added, and indicated the arrangement in T-shape to conform with the ' ng-room. 'It will mean' a ' of preparing," she added, the children get hungry. But, then, I'll have a lot of help."

She seemed eager to begin her preparations.

And old Louis nodded and smiled, as he shook hands with a ferocious grip. "Big party," he rumbled. "You should see it."

JOHN SHAW
Editor
The Islander

HARVEY GEORGE . . . a handsome grandson.

MRS. LOUIS GEORGE . . . mother.

B.C. MISSED A BARGAIN . . .

100 Chinese Laborers

By GINNIE BEARDSLEY

"WHEN I WENT BACK to Hatley Park after many years, I thought, 'I must have had a double life—surely I can't be as old as that castle!'" says Douglas James, the architect who, under the supervision of his employer, Samuel McClure, did the 248 working drawings from which the famous Dunsmuir residence was built.

As a matter of fact, Mr. James, now retired and living in Brentwood, is but 20 years older than the stately home—strictly speaking not a castle at all—whose centuries-old appearance he helped to create.

Coming to Victoria in 1907 after serving his articles in London and being employed by the vice-president of the Royal Institute of British Architects, young Mr. James was able to answer "yes" when Victoria's favorite society architect asked him, "Are you an English draftsman?"

Much of Hatley's interior arrangements and the measurements of many of the rooms were derived directly from the Government House of the day of which the Honorable James Dunsmuir was then the occupant. The magnificent simplicity of the design, however, is patterned after Compton Wynyates, the Tudor residence of the Countess of Warwick. Douglas James, as part of his training, had spent three weeks of each year sketching and measuring England's old and famous buildings, Compton Wynyates among them. His knowledge of its solid construction was of immense value at Hatley, the walls of whose centre tower are three feet six inches thick.

Mr. McClure (who, by the way, never met the quiet financial genius who employed him) let the contract to Thomas Catterall, the contractor of Craigdarroch and of much of the other Dunsmuir work. With his son Harry as superintendent, his daughter as bookkeeper, and a crew of 60 stonemasons under foreman mason William Heatherbelle, septuagenarian Catterall had the construction going very well by August of 1908. So well, in fact, that architect McClure decided to take his wife and daughters to Germany to study music and left Douglas James in entire charge of his business. "Quite a big load for a young fellow of 20 to carry, in addition to all the other work they had going on," he observes.

SUPERVISORY VISITS, which had to be made twice a week, took a full day each. Occasionally, Mr. James would ride out by horse and buggy with Thomas Catterall. But more often he rode to the end of the Esquimalt carline with the workmen and boarded an ex-navy shore-leave boat, called the Gentle Annie, which was towed across Esquimalt Harbor by a big launch under the control of Sammy Doncaster. It was a cold and choppy ride in winter, and in any season the walk from Belmont Wharf to the work site was a long one.

This was the Castle at the time the Dunsmuir family was still in residence

Mr. Heatherbelle and his masons worked with local granite quarried on the property and hauled to the site by horse and wagon. For trim, they cut and set Haddington Island andesite.

The thick slates in their soft green, which roof the main residence, the Sooke and Colwood gate lodges, the stables and the coach house, came by sailing ship from England where they were hand-split in Westmoreland. Material of the magnificent rosy-toned fireplace in the great hall is Arizona sandstone.

William Morris, who evidently shared a measure of talent (but no kinship) with his namesake and fellow countryman the poet and artist, designed and made the beautiful stained glass leaded windows. Another Englishman, the architect Adams, designed the fireplaces; though their tiles are of American manufacture.

In addition to the walnut of the great hall, exotic woods were generously used in the panelling of Hatley. Yacca, a very big-grained wood which comes from the West Indies, panels Mr. Dunsmuir's study (now the Commandant's office) at the corner overlooking the Italian garden. Australian jarrah wood and rosewood were also used lavishly but tastefully. Mr. James recalls especially the pantry fittings being of rosewood. Carving of the woods was done by George Gibson who worked from a studio at Shawnigan Lake.

Dixon and Howes, a firm which later moved to Vancouver, was in charge of the woodwork, employing about 25 highly-skilled Old Country carpenters. Panels are "framed" (built like a door) instead of being simply made of sheets of wood laid on the wall and battens fastened over the joints. Floor inlays include Australian bean-wood.

ALL WORK WAS DONE on a day labor basis, with Mr. James checking the accounts and going to the castle to call for his employer's cheque. The remarkable feat of finishing this, the largest private residence of its time on the Pacific Coast, in 18 months, was not accomplished entirely without difficulties. Mr. James tells of one occasion when one of the subcontractors' work was delaying the whole project.

Said 72-year-old Mr. Catterall, "'You'll have to get him in here and give him blazes.' The man in question was between 70 and 80 and I was a nervous young man of 20, but we rehearsed it and carried it off and got things moving a bit faster," Mr. James recalls.

Water has played a major role in the Hatley Park story for as long as records have been kept. In the early days, all visiting British ships called at Rodd Hill for their water supplies, which came from springs on the south side of the property by a big wooden flume (the property of the War Office in London) right across in front of where the residence was later built. The discovery of a delightful glen with a waterfall and many dogwood trees was responsible for Mrs. Dunsmuir's becoming interested in the property in the first place. And of course the abundance of water made possible the landscaping with its lakes and ornamental waterwheel. These Japanese effects were created—and for many years cared for—by a man named Noda, who was an artist of the highest order in the gardening traditions of his country, including bon sai.

With Mrs. Dunsmuir's death in 1937, the estate found itself in possession of a property whose upkeep and expenses frightened off potential buyers, including the provincial government which missed a wonderful opportunity to acquire a Government House of great distinction. Three years later, for $75,000, or probably the approximate cost of the stone walls, gates and gate-houses, the Dominion government bought the 650-acre estate, with a mile of waterfront,

These were the fabulous greenhouses where all manner of exotic plants were nourished to supply the Castle's needs.

. . . WHEN OTTAWA BOUGHT HATLEY PARK

Farmed Dunsmuir Estate

the residence and literally dozens of other buildings.

Victoria had a field day attending what must have been its most exciting auction, of the Hatley Park furnishings. A distinguished out-of-town bidder, Sir Edward Beatty, presented his purchase—the billiards table—to be kept where it was.

Within months, Hatley began its new life as HMCS Royal Roads. For the first year and a half of operation, cadets were housed in the castle, bue separate living quarters were later provided in new buildings. Officers schooled there a generation ago recall when the ballroom (on the top floor, as at Craigdarroch—perhaps a commentary on styles of dancing) was divided into cubicles with temporary partitions to permit seniors greater concentration at their studies.

THE TOWER ROOF, besides providing a sensational view in all directions, was a convenient place for then-forbidden smoking (until the practice was discovered and disciplinary measures taken).

Today, as a tri-services college, educating close to 200 cadets at any one time, the castle (never nicknamed, always called just that) is an administration centre, with temporary accommodation (furnished with utmost simplicity) for visiting officers and one V.I.P. suite overlooking the Italian garden whose most distinguished recent visitor has been the Queen.

Most of the 19 bedrooms now serve as offices. Exceptions are the huge central bedroom with its flanking dressing rooms, which started its navy life as a junior gunroom and is now the library. At the opposite end of the second floor from the V.I.P. suite are the sick bay and dentist's office. Centrally located on the third floor is the main ship's office (despite inclusion of the other services, administration is still navy style).

The Commandant has for his office Mr. Dunsmuir's study, connected with the outside by a private entrance.

Next on the view side is the one-time library, now a conference room; then the former drawing room with its moulded plaster ceiling, two fireplaces and four handsome crystal chandeliers; the panelled dining room, lacking the especially designed furniture by Mr. McClure, but provided with a fine piece of student workmanship in the form of a table made by early cadets. Kitchens and cloak rooms complete the arrangements.

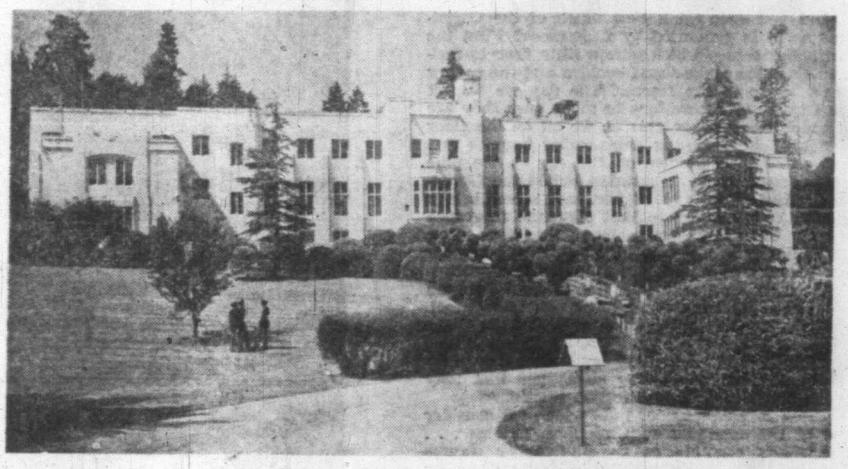

New buildings have been added to the original housing of the big estate to provide living and wroking space for the Tri-Services College. This is one of them.

From the beginning of the services' occupancy, the charming little granite gatehouse lodge on the Sooke Road, trimmed with Haddington Island stone to match the family residence, and covered with Virginia creeper, has been the executive officer's house. One interesting, old-fashioned feature which would have again come into style had it been allowed to remain, was a kitchen fireplace, of which only clues are left—thanks to someone's mistaken idea of modernization.

The second gatehouse lodge, a quaint mixture of granite, blue rock, and half-timbering, was never used for its nominal purpose. It became instead, in 1913, the residence of John Graham Graham, Mr. Dunsmuir's agent (or manager) for the estate. It so remained until 1940, and is today the headquarters of the Colwood Detachment of the Royal Canadian Mounted Police.

Two of the farm buildings have found use in Hatley's new life (now nearly a generation old, as a matter of fact). The slate-roofed stucco coach house became first sleeping quarters and later classrooms. Army, navy, and air force share it today, with university trainees occupying it during the summer. An apartment, once occupied by the dairymaid of the farm's model dairy, is today a mess for chiefs and petty officers.

The engineering school, with its facilities for machine work of professional calibre, occupies the building which once housed the Dunsmuir's many fine horses.

Gone are the three silos, the accommodation for the hundred Chinese laborers, and many of the other buildings which made the Hatley estate a model and self-sustaining farm, as well as the most distinguished of residences.

The castle itself, beautifully maintained and greatly appreciated by administrators and teachers who occupy it, is of necessity closed to casual visitors, although the grounds are open for strolling, sightseeing and picture-taking. The serene and beautiful building stands for all to see, a silent monument to the shy and quiet but very generous man who made its building possible. Perhaps there is a significance in the fact that for all its glorious views, you never see a sunset from Hatley Castle.

'J.O.P.' STAMPED HIS DOLLARS

By TED SHACKLEFORD

CANADA'S silver dollar, like most any coin of the world, has a wealth of fascinating stories tied to it, but perhaps the most fascinating is the story of "J.O.P."

For some 20 years or more coin collectors, who look out for fine details, have been puzzled in finding the initials "J.O.P." illegally counterstamped into silver dollars.

Who was he, and why did he counterstamp the coins? They're questions that the residents of Nelson can most easily answer.

Joseph Oliva Patenaude owned a jewelry store on Baker Street, Nelson, before the First World War.

During the closing stages of the war he helped back a new process of refining silver but the partners were soon embroiled in a legal battle with mining interests.

Patenaude and his partners lost the fight eventually and J.O.P. was forced to sell the jewelry business. He carried on in optometry.

Despite his setback by the mining industry, Patenaude held no rancor, and realized the introduction of a silver dollar into Canada's official coinage would aid the silver-mining industry.

So he bent all his efforts toward having Canade decide to mint a silver dollar. Influential friends helped him in his aim and in 1935 the work was successful.

To celebrate, Patenaude ordered 1,000 of the first silver dollars and counterstamped them with his initials, and distributed them among the people of Nelson in change.

The initialed coins also acted something like tags on wildfowl—it was possible to trace their distribution.

He continued the practice of stamping his initials on silver dollars for many years—exactly how many is not known—but the last date known is 1949. The initials have not been found on coins dated later than 1949.

Technically, the action of stamping his initials into coins was "defacing" them, but there is no record of Mr. Patenaude ever having been prosecuted.

Possibly the reason is shown by the reputation he left behind him in Nelson.

Nelson residents who knew Mr. Patenaude before he died May 9, 1956, at the age of 85, are unanimous in their praise for the man.

"I do not think this man ever committed an unkind act," one says. Others testify to his character, his kind acts and his Christian life.

And none of them thinks for a minute that Mr. Patenaude realized his action was illegal.

★ ★ ★

Canada, and particularly British Columbia, is a rich field for numismatists, but even in Victoria, with more historians to the square inch than anywhere else in the country, there are many gaps.

And one of the biggest gaps concerns the mysterious Mr. Smith . . . Arthur Smith, who was made famous by the father of Canadian numismatics, P. N. Breton.

Monsieur Breton published the first coin catalogue in Canada in 1894, and even today his book is used as a source work. A first edition sells for as much as $75.

Listed in one of the early editions was the John Robson token issued by the mysterious Mr. Smith.

Mr. Smith originally owned the British Columbia Novelty Works on Broad Street. In 1892 Mr. Smith moved to No. 58 Fort Street and changed the name of his business to B.C. Pioneer Locksmiths.

Shortly after that he issued the tokens with a fine engraving of John Robson, a former premier of the province on one side, and an advertisement for the locksmith company on the other.

Breton listed the token in his book and that is the last of Mr. Smith.

Who he was, where he came from, where he went, what happened to him, are mysteries that have remained unsolved since the turn of the century, when Mr. Smith sold out to two brothers named Waite.

One of the brothers, George Waite, still lives in Victoria, but he is unable to help fill in the big gaps in Mr. Smith's history.

Members of Victoria Numismatic Society—P.O. Box 73, Victoria—are particularly interested in Mr. Smith. They would like to hear from anyone who can help fill in what is missing from his history.

Mr. Smith's one lasting relic — the handsome token — is still listed in coin catalogues and an average specimen sells for from $3 to $5, depending on condition.

Muriel Wilson Has New Ideas for

TASTIER CHRISTMAS

CHRISTMAS comes a little bit at a time at our house. I guess it starts with the Christmas cakes which fill the house with the pungent aroma of spice . . . the fragrance of honey . . . the hearty ambrosia of cinnamon and citron and the gentler whiffs of vanilla. Christmas fragrances all!

Did you ever think how much of the Christmas spirit is generated by fragrances? First the Christmas cakes, which take a little time to mellow; then the make-ahead cookies and the savory treats to go in the freezer. The day we inspect the Christmas decorations to make sure they are in order (they never are) as we sit on the floor opening boxes, spilling shimmering baubles and last year's pine needles on the rug — the pine smell starts. Each preparation builds the Christmas feelings a little bit higher, each aroma brings us a little bit closer to that climactic fragrance of the turkey emerging from the oven. Yes, Christmas is progressive . . . by early December our hearts and homes are full of Christmas.

Only children will find the interval between now and Christmas dragging on slow feet. Mothers, on the other hand, will find the days whizzing past and all too short for the multitude of things yet to be done. Today I am going to devote our space to holiday sugestions that may prove useful during the festive season.

First, let's talk about nuts which we consider one of the essentials of Christmas. Crunch . . . The shells crumble as the nutcracker clamps down on them. A big, inviting bowl of nuts seems just right in the glow of firelight in your living or play room. There is something relaxing and companionable in the lazy cracking of shells. Brazil nuts, walnuts, almonds, cashews, pecans or peanuts . . . use your favorites or a mixture in a low bowl of copper, pottery or wood. Combine them with fruit for a beautiful dessert centrepiece as in our illustration.

Nuts are a joy just as they come or as a versatile companion for food of many kinds. Thin length-wise slices of Brazil nuts, when salted and dotted with butter, then toasted a golden brown, are a superb tidbit. Toasting lifts them out of the commonplace. If you want to shell the nuts yourself here is a little trick to get the meats out whole. Cover in-the-shell Brazil nuts with cold water, bring to a boil and boil for five minutes. Drain and cover the nuts with cold water for a minute or two. Drain and crack. The softened shells will crack easily, to yield whole nuts and no nutmeat clinging to the shells.

Toasted Brazil Nut Chips . . . One-and-a-half cups shelled Brazil nuts, two tablespoons butter or margarine and ont teaspoon salt. Cover nuts with cold water. Bring slowly to the boil. Simmer two or three minutes. Drain and cut into thin length-wise slices. Spread in a shallow pan. Dot with butter and sprinkle with salt. Bake in a 350-degree oven for 12 to 15 minutes, stirring occasionally.

Walnut Cheese Nibbling Sticks . . . Prepare piecrust from one pie crust mix, blend in one-half cup sharp shredded cheese. Roll thin, sprinkle with one-half cup finely chopped walnuts. Roll again lightly. Cut in strips. Bake on a cookie sheet at 450 degrees for about six minutes or until golden.

Walnut cheese up . . . Combine one 5½-oz. package garlic-cheddar cheese spread with one 3-oz. package pimento-cream cheese. Blend in one-half cup commercial sour cream, one-half teaspoon Worcestershire sauce, one teaspoon lemon juice, dash of salt and chili powder and one-half cup chopped walnuts. Garnish the bowl with a sprinkling of chopped parsley or chives.

Date Crunchies . . . Stuff pitted dates with plump cashew nuts. Roll in demerara sugar.

These are only a few of the ways that nuts can be used. Be sure you have a good supply on hand for the holiday season.

Here are a few tips on storing them . . . Nuts in the shell keep better than shelled ones and all nuts keep better at a low temperature.

NEXT I WANT to give you the recipe for a little decorative confection which will add a Christmas sparkle to your cookie tray. I made them last Christmas and they proved to be quite a conversation piece. A few tucked into your boxes of gift candy or cookies will add a gay note.

Christmas Strawberries . . . One tin of sweetened condensed milk, one-and-a-half boxes of strawberry jello and enough unsweetened coconut to make a consistancy that can be handled. Mix well and mold into strawberry shapes. Don't worry about getting them all uniform, they will look more natural if there are a few odd shaped ones. Flattening the tops slightly helps to make them look like real berries. For the green stem and little leaves, cut bits of green glace pineapple or green cherries. Before finishing off with the leaves roll each berry in the strawberry jello. The half box left over from the berries is enough. Place them on wax paper on a cookie sheet and let dry for a few hours before packing or storing.

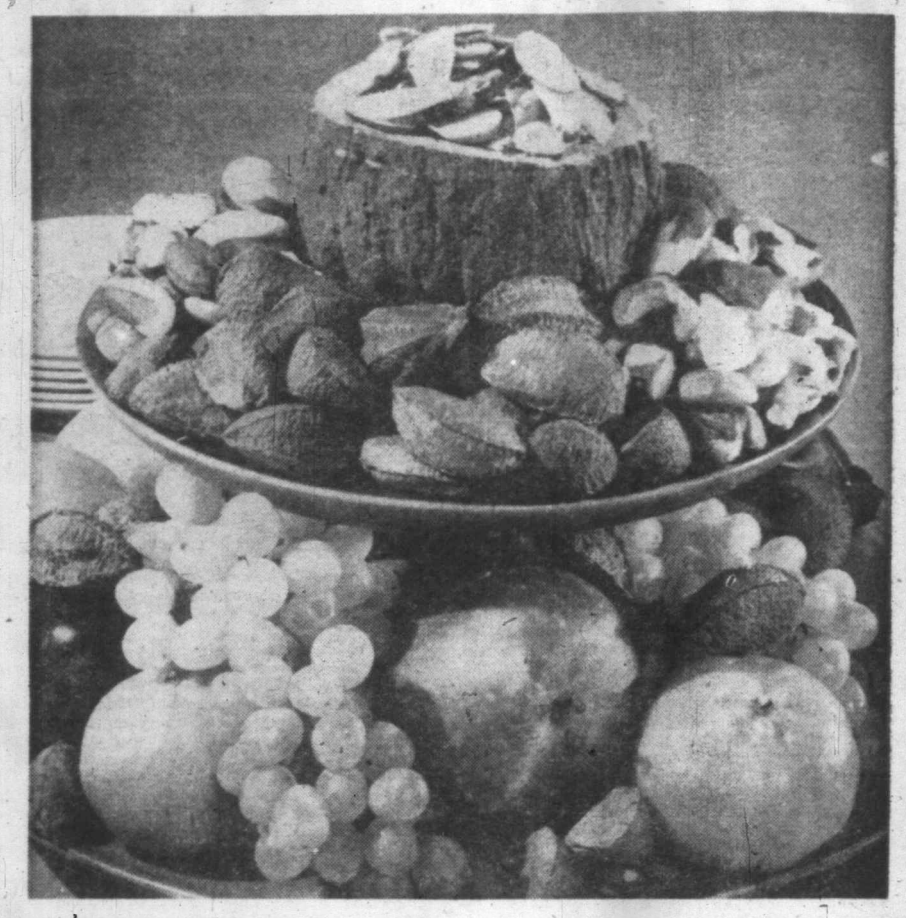

We must not forget the savories when planning holiday hospitality. Here are a couple of dips you might like to use for that chip and dip party.

King Neptune Dip . . . Mix together one tin crab meat, drained and flaked with a fork, three-quarters cup finely chopped celery hearts, one-half cup mayonnaise, two teaspoons grated onion or, if can find any chives, snip up a couple of teaspoons of these, a dash of salt and a quarter teaspoon of curry powder. Blend well and chill for several hours before serving.

And here is an exotic **Potato Chip Dip** . . . A soft dip with a chi-chi pâté de foie gram flavor and equal sophistication. And what do you think we use for this fine flavor? . . . a tin (3½-oz.) of strained liver and bacon as prepared for babies! Into a bowl put one package dehydrated herb salad dressing, mix (Good Seasons Old Fashioned Herb), gradually blend in one-half pint commercial sour cream and the tiny of liver and bacon. Ordinary potato chips are fine dippers for this but I like to use a little biscuit called Potato Chippers. I butter them and toast them in the oven first.

For your savory tray perhaps you'd like to try these **Snug Sardines** . . . Trim the crust from white sandwich bread. Slice and spread with soft butter. Wipe sardines dry with a paper towel. Place one on each slice of bread. Roll, fasten with a toothpick. Brush with melted butter and toast.

Holiday Cheese Puffs are particularly nice. I have given the recipe before but there have been quite a few requests for a repeat. Here it is . . . One cup grated cheddar cheese, one-quarter cup soft butter, one-half cup sifted all purpose flour, one-quarter teaspoon each of salt and dry mustard and one-half a teaspoon paprika. You will also need 24 stuffed olives. Blend the cheese with the butter. With a fork incorporate the rest of the ingredients, except the olives. If the mixture is too crumbly to handle drip in a few drops of cold water. Press one teaspoon of the mixture around each olive, covering the olive completely. Put on an ungreased baking pan and refrigerate for several hours. Heat over to 400 degrees. Bake the puffs 10 to 15 minutes. Serve hot or cold. These can be reheated well.

It is nice to have a chafing dish recipe at your finger tips for special occasions. You will probably have all the ingredients for this one on your "have on hand" shelf. This is what you will need: One-quarter cup butter, one small onion, chopped, one-half cup mushrooms or one tin button mushrooms, one tin chicken soup, dash of black pepper and tobasco, one teaspoon Worcestershire, one tablespoon minced pimento, one-half cup cream or evaporated milk (undiluted), one-half cup sliced ripe olives, one can solid tuna, drained, one tin shrimp drained, a few slivered and blanched almonds and a little sherry.

Melt the butter and saute the onion and mushrooms until golden. Add the soup and seasonings, stir and simmer a few minutes. Stir in the cream, olives, flaked tuna and shrimp and mix gently. Cover and simmer till heated through. Add a little sherry to taste and when serving sprinkle a few almond slivers on each helping.

You could serve this with a rice ring, made by molding three cups hot steamed rice and one package of cooked frozen peas in a one-and-a-half quart mold.

This is a versatile recipe . . . during the holidays you may have left over bits of chicken, ham or turkey. You could use a cup of diced chicken or turkey and one cup of diced ham instead of the tuna and shrimp. This also can be done in the oven in a casserole. After the ingredients are put together and cooked, pour into a casserole and cover the top with crushed potato chips. Slip into the oven until bubbly and toasted on top. If you cook it in a chafing dish at the table it can be served over toast points.

How about clipping this page to put with your own Christmas recipes for reference when you need it?

MAS

lt and dry mustard
ika. You will also
he cheese with the
ate the rest of the
If the mixture is
a few drops of cold
he mixture around
e completely. Put
and refrigerate for
400 degrees. Bake
Serve hot or cold.

dish recipe at your
ns. You will prob-
or this one on your
what you will need:
all onion, chopped,
e tin button mush-
sh of black pepper
Worcestershire, one
e-half cup cream or
one-half cup sliced
a, drained, one tin
red and blanched

e onion and mush-
up and seasonings,
Stir in the cream,
p and mix gently.
through. Add a
serving sprinkle a
ping.
rice ring, made by
med rice and one
in a one-and-a-half

during the holi-
ts of chicken, ham
p of diced chicken
ed ham instead of
can be done in the
e ingredients are
nto a casserole and
to chips. Slip into
ted on top. If you
he table it can be

e to put with your
ference when you

Books — and Authors

FLESCH, *on Thinking*

WHAT MAKES YOUR MIND?

CLEAR THINKING can be not only rewarding but great fun, as Rudolf Flesch makes abundantly clear in his new book, "The Art of Clear Thinking" (Harper).

As refreshing as it is helpful, the surprising virtue of this brief volume is the wealth of specific, concrete information that crowds every page. Yet it is highly readable, often witty and steadily informative throughout.

There is no inspirational, generalized gush about "beautiful thoughts" nor any mercenary hard-sell that the reader of this book will be able immediately to think his way to fame and fortune.

What absorbs Flesch is the wonder of the mind itself, an instrument of utterly fascinating complexity, both psychologically and physiologically, and the specific skills with which it can be used to make life more intelligible and livable.

From chimpanzees to Hopi Indian language, from the electronic phenomena of actual thought to the intellectual parlor games of Plafo and Socrates, the author guides the reader briskly toward the practical techniques of sifting sense from the floods of nonsense that assail the eyes and ears of the average citizen today.

Other leading best-readers are:

The Art of Llewellyn Jones, by Paul Hyde Bonner (Scribner). A rattling good yarn about a wealthy diplomat who decided to disappear in order to find himself as a successful artist.

Doctor Zhivago, by Boris Pasternak (Pantheon). The Nobel Prize winning novel about Russian life which everyone but the Russians can read.

The Gold of Troy, by Robert Payne (Funk & Wagnalls). A vivid biography of the legendary archaeologist, Heinrich Schliemann.

Anatomy of a Murder, by Robert Traver (St. Martin's). An exciting novel of a murder trial which has just been turned into a fine movie.

★ ★ ★

There are two chapters in Dr. Flesch's book on the nature of language and the art of translation which should be required reading for any teacher of language or logic and for any reader who wants to take a fresh look at the world around him through the sounds and words of another culture.

The author makes an interesting case for part of his argument that thinking is really the manipulation of memories or is the application of experience to new problems. As an approach to clear thinking he offers these two rules:

RUDOLF FLESCH

"1. Don't forget that everybody, including yourself, has only his own experience to think with.

"2. Detach your ideas from your words."

By the second point he means our tendency to think that an idea is a word and a word is an idea. An idea actually is a thought that can be expressed in many different words if we really grasp it clearly, but we often prefer to substitute the accepted words as a sort of ritualistic substitute for thought.

Again, he urges the importance of looking for the concrete specifics in any statement or problem and avoiding abstract generalities. Further, he says that when reading any argument or examining any statement it is good to say to oneself, "So what?" and "Specify" in reacting to the various points made or persuasions offered.

For example, he urges that instead of troubling your mind with some such broad and unanswerable questions as "What is life about," you occasionally ask yourself, "What did I do today that was useful and meaningful?"

In brief, in the manner of Dr. Flesch, this is a book that is informative, useful and entertaining to read, and by those very virtues very rare indeed in its field.

★ ★ ★

Rudolf Flesch has been fascinated by plain talk, sensible writing and clear thinking for most of his life. Born in Vienna in 1911, he practised law there until in 1938 his own clear thinking about Hitler decided him to depart.

In PAYNE'S *'Gold of Troy'*

HE FOUND a HERO WITH MIDAS TOUCH

IT IS A CURIOUS PARADOX that, although we live in a time when our eyes are firmly fixed on the future, readers are at the same time deeply interested in its past. Beginning with C. W. Ceram's "Gods, Graves and Scholars" a decade or so ago, interest in archeology has been unflagging. It was that book, indeed, which brought to the attention of a new generation of readers the remarkable achievements of Heinrich Schliemann in Greek archeology.

Schliemann was too dynamic a figure to be cast as one character in a book about many. Robert Payne, the prolific British author, decided to give him a book to himself, and the result was the Book-of-the-Month Club selection, **The Gold of Troy** (Funk & Wagnalls). Ever since its appearance it has won plaudits for its dramatic blend of character, color and history.

None, not even Heinrich Schliemann himself, has ever yet been able to make clear what drove him, a successful German merchant, to give up his business start digging up the past. In **The Gold of Troy** Mr. Payne shows of what sort of man Schliemann really was—one of those gifted, demonic amateurs who appear at odd moments in history and drive through where professionals have failed. As a young man Schliemann had spent his time dreaming of the departed world of Homer and living only for the time when he could help uncover that world.

Schliemann's life was a remarkable one by any standards. Most books about him tend to concentrate on his self-appointed mission to exhume the buried cities of Greece and gloss over the first 46 years of his life, when he was preparing himself for the task. Actually these years of remote travels and strange exploits were well worth recording for their own sake, and Mr. Payne has not made the mistake of igorning this phase.

Schliemann was brought up on the Greek classics, and Homer's "Iliad" became his Bible, and it had supplanted the Holy Writ in his later life. He believed in the literal truth of Homer's writing, which was more than many scholars did. But first came the years of wandering as a youth and later as a merchant prince—years which took him to Russia, all over Europe, to the United States at the time of the California gold rush, and to the Orient. Schliemann had the Midas touch, and his business turned to gold. He learned half a dozen languages (including Greek, developed a phenomenal memory, and wrote several flamboyant books. Now he was ready to uncover Troy again and turn his dream into a reality.

In vivid detail Mr. Payne describes the triumphant years which followed—from the immense excavation at Hissarlik, when Schliemann drove unhesitatingly through the remains of Homer's Troy to an earlier city beneath, to his painstaking work at Mycenae, where he stumbled on a treasure beyond the dream of avarice. From all this Schliemann emerges as an impulsive, headstrong visionary whose dreams and good fortune won him a place in history. No need to be tantalized any longer by the Schliemann whom so many other writers have all too briefly put into their books. Mr. Payne has given him, definitely, the book he deserves to himself.

ROBERT PAYNE has had a career almost as colorful and dramatic as any in his numerous books. Born in England in 1911, he was educated in England and in South Africa. His father, a naval contractor to the British Admiralty, took him to various parts of the world where he as engaged on large projects.

Young Payne found himself in Singapore when the Second World War broke out and was taken prisoner there by the Japanese when the whole garrison surrendered. Thereafter he made his way to China, where he occupied himself writing books. When the war ended he came to the United States with a trunkful of completed manuscripts.

He makes his home in New York now, and occupies himself in writing hooks at a constant rate. Almost as impressive as his industry is his versatility. Hardly any two of his books are on the same subject.

RECEIVED AWARD

British Columbia: a History, by Margaret A. Ormsby, recently received the top award for 1958 of the American Association of State and Local History.

Dr. Ormsby, a native of British Columbia, is at present professor in the department of history at the University of British Columbia. Macmillan of Canada published this work in the late fall of 1958.

THE STAMP PACKET

New U.S. Issues Out

By R. M. ANGUS

TWO stamps will be released in the United States this month. Due to the rapidly increasing volume of air mail from the U.S. to Europe and the Middle East, a 15-cent international air-mail stamp will be issued November 20. A 4-cent stamp will be released December 2 to mark the 150th anniversary of the first surgical operation of its kind in the world.

Printed in orange and black, the new air-mail stamp features a drawing of the Statue of Liberty, with the slogan

Liberty for All immediately above, in the left portion of the stamp. The lettering U.S. air mail and the denomination are arranged in the right portion of the design, with a jet plane silhouette superimposed over the U.

The special 4-cent maroon stamp will bear the likeness of Dr. Ephraim McDowell, who performed the first successful abdominal operation.

In 1809 he operated on Mrs. Jane Todd Crawford who rode the 60 miles to Danville on a mule. It was before the days

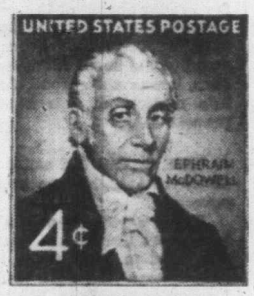

of anaesthesia and accounts of the event say that the patient sang hymns as the doctor operated. There was great opposition and some accounts report that a mob waited outside the office resolved to lynch the doctor if the patient died.

Five days after the operation, the patient made her own bed and on the 25th day she returned home where she lived for another 35 years. Dr. McDowell died in 1830, at the age of 59.

ANAGRAM ANSWERS

(1) HYDRANT
(2) CENTAUR
(3) ORGANIC
(4) IMMORAL
(5) PEASANT

They Hanged Two of the Murderers . . . But They Never C

The Lost Children of Hesquia

ONE OF THE ALL-TIME mysteries of the B.C. coast had its start at Hesquiat Harbor on a mid-February morning in 1869. Had you been there you would have seen the burly figure of Jimmy Christiansen, 29-year-old Danish-born skipper of the schooner Surprise plying his shovel above high-water mark on the spacious harbor's north shore.

He was digging graves for a man and woman who lay nearby. Two bodies minus their clothing and minus their heads!

Early that morning Christiansen had entered Hesquiat Harbor and scanning the shoreline noticed a wreck hanging on a reef close inshore. Rowing ashore to investigate, he thought it curious that no Indians came to meet him. Instead there was only brooding silence in the air as he prowled the rocks, and finally clambered over the weed-plastered reef to inspect the dismasted wreck of a 450-ton bark, from the bow and stern of which the name had been removed.

If there was no sign of life aboard, at least the scattered lumber along the beach gave immediate clue to the cargo.

Eventually one or two Indians did make an appearance and in a mixture of Chinook and Nootkan gutterals, Christiansen was able to make out that the ship had been driven ashore in a southeast gale about a week before. Later, up near highwater, he was shown the headless bodies of a man and a woman, devoid of clothing. They were the only survivors, said one of the Indians, at the same time producing a locket and three rings taken from the dead woman.

Christiansen bought the trinkets, noticing one of the rings bore the initials "P.M." From another Indian he got an account book which gave him the name of the ship, John Bright.

Christiansen, who was working at the time for Trader Spring at Ucluelet, knew by the Indians' attitude that there was more to the story. However, stifling his curiosity he busied himself burying the dead. Sometimes, he knew by experience, it was not a good idea to enquire too deeply into matters of this kind; unless the law was present in force.

THE SURPRISE sailed in to Victoria on March 13 where Christiansen broke the news of his discovery.

Three days later a man from across the Strait, from Port Gamble, in Washington territory, who happened to be in town, had something more to add. Seems that back in January he helped load lumber on the John Bright which was bound for Valparaiso. The skipper's name was Thomas, he was a Welshman, and he had his wife and family aboard.

Then a couple of weeks later Capt. Carleton of the schooner Alert had more news. He, too, had dropped in at Hesquiat, seen the wreck, and found a ship's boat in the bush. The natives still maintained there were only two survivors.

Finally, two months after Christiansen's visit, Capt. Peter Francis of the schooner Reserve docked in Victoria's inner harvor.

He also had come from Hesquiat, and there had seen the bodies of six headless men, survivors from the John Bright he was told. Francis was positive, by the condition of the bodies, they had all been recently murdered. Which meant that they must have been alive when Christiansen and Carleton visited the wreck.

It may seem queer that these early-day traders were able to strike up acquaintance with tribesmen along the coast noted for occasional bloodthirsty tactics; maybe it was due to strength of character, plus the scent for a fast buck, plus a measure of fair dealing, and of course a better-than-average knowledge of the Indians' language and habits. Peter Francis, for instance, was an authority on Barclay Sound, and had much to do with unravelling the mystery of W. G. Banfield's murder in the early '60s. Banfield, another victim of beheading, kicked an Indian for breaking a knife blade. It cost him his life.

Two WERE MURDERED, all were lost... Capt. and Mrs. James Christiansen and three of their children

THIS BEHEADING business runs back far beyond the days when victorious coastal Indians decapitated their battle victims, often mounting the heads on poles near the scene. Once, when old "King Freezy" of the Songhees camp across the harbor from Wharf Street found a couple of white men wandering out of bounds at night, he beheaded one and gave the head to the survivor to carry back to Governor Douglas as an indication of disapproval. From Freezy you get Frazee, and ultimately Fraser. Today lineal descendant Jimmy Fraser, out at Craigflower, is content to straighten us out on the weather!

However, let's get back to the John Bright. With eight survivors of the crew accounted for, it was concluded that six of the men had either been kept prisoners for close to two months, then killed, or else they fled to the bush after the wreck and lay concealed until hunger or thirst drove them prowling for food and water, then they fell victim to the Indians.

While Carleton investigated the scene his safeguard apparently was the presence of a friendly Clayoquot chief. While the scowling noncommittal Hesquiats each grasped a knife under his blanket, Carleton knew no harm could come to him in the Clayoquot chief's presence; else there would be risk of war with the powerful Clayoquots.

Next man to add information to the case was one, Neil Morrison, a shipwright from Port Ludlow, Washington, who said he worked on the John Bright when she was loading; knew the captain and his wife (a Chilean lady) and said there were five children in the family, three boys and two girls, the oldest girl about 12. In addition he thought a teenaged servant girl helped Mrs. Thomas in the ship. He thought that Thomas was well known in Valparaiso, where he had a brother in business.

THERE WERE DEEP mutterings in Victoria with the thought that children might have been victims of the Indian massacre and quickly the idea of a vigilante committee was born.

Fifty men were to form an armed expedition to Hesquiat and wipe out the whole tribe!

The Colonist always, it seems, in the forefront of pioneer opinion, put it this way; "Make 'em (the Indians) food for the crows and bring out any Indian kids and put them in a home."

Naming a deadline for action, the editorial wound up with the exhortation: "Let our people vindicate their white blood and Christian teaching and rush off to the rescue of the poor lambs who are believed to be now in the claws of these wild beasts!"

Christian teaching apparently embraced the idea of killing 300 natives!

However a few days later HMS Sparrowhawk (Capt. H. W. Mist) visited Hesquiat with a police inspector, and a coroner and after Dr. Comrie, the ship's surgeon had exhumed 11 bodies there was an inquest and a murder verdict. There were also some heated accusations and counter accusations among the Indians, and finally seven of them were bundled into the ship and brought down to Victoria for trial.

There was no trace of the children or the maidservant.

A T

C

From a ne
swept shores
Indians must
pageantry of
where Chief
robes and wig
if he were a
St. Paul's.

In this par
sen acted as
Chinook to a
to the witness

First accus
Court prompt
by the attorn
the captain's
after the wrec
tion, and he

Nee-ta-kim
had come st
head bleeding
her to the be
pistol and sh

"The big
as being weak
his hands and
He died imme
ped of clothin
in court.

John then
another accus
the day after

From the
didn't mind a
any merit in
ferent. There

OCCASION
room struggle
jealousy betw
had once been
and been ra
slave," was
started cutting
day to usurp
chief, ignored
fence counsel
put up as a sc
with the chief

Interpreter
was not a real
certain followi
spectators that
the John Brig
kill two birds
and take his

A bright ju
tiansen, who
interpreter, a
point well tak

From May
and then whe
and went off a
Justice unbot
fumed. "The l
concerned is e
man and the li
peril . . . "

Comrie on
a jail sentence

The upsho
found guilty o
nesses were p
head for Hesqu

As they em
Port Townsend
had been out a
quot Indian c
kanim. Frank

They Never Could Find

lesquiat Bay

A True Story of Tragedy

by

CECIL CLARK

l three of their

loading; knew the
an lady) and said
family, three boys
about 12. In addi-
servant girl helped
hought that Thomas
o, where he had a

tterings in Victoria
n might have been
re and quickly the
was born.

n armed expedition
whole tribe!

ns, in the forefront
s way; "Make 'em
ows and bring out
in a home."

tion, the editorial
n: "Let our people
Christian teaching
he poor lambs who
claws of these wild

ntly embraced the

HMS Sparrowhawk
quiat with a police
after Dr. Comrie,
ed 11 bodies there
verdict. There were
nd counter accusa-
l finally seven of
ship and brought

e children or the

AMONG THESE tribesmen, aboard HMS Sparrowhawk, were the killers

From a near stone-age existence on the storm-swept shores of Hesquiat Harbor, the blanketted Indians must have blinked at the pomp and pageantry of the Assize Court in Bastion Square, where Chief Justice Needham sat arrayed in red robes and wig, observing all the legal niceties as if he were at the Old Bailey within sound of St. Paul's.

In this paradoxical atmosphere, Jim Christiansen acted as interpreter, relaying questions in Chinook to a Nootka Indian, who tossed them on to the witnesses in Hesquiat.

First accused was Anayitzaschist (which the Court promptly resolved into "John"), described by the attorney-general as the man who killed the captain's wife. She had fled up the beach after the wreck and put herself under his protection, and he had shot her.

Nee-ta-kim said he saw "John" shoot her; she had come stumbling over the rocks, her forehead bleeding from a fall, and John had assisted her to the beach, then threw her down, drew a pistol and shot her . . . "She died soon after."

"The big man," (the skipper,) was described as being weak, and he crawled over the rocks on his hands and knees to be shot in the shoulder. He died immediately. The bodies were then stripped of clothing and jewelry, which was produced in court.

John then had his say and told the court that another accused, Kat-kina had shot "the big man," the day after the wreck.

From the evidence it's plain that the Indians didn't mind admitting a killing if the deed found any merit in their own eyes. But this was different. There were going to be reprisals.

OCCASIONALLY in the life and death courtroom struggle came glimpses of tribal politics; jealousy between rival chiefs. Apparently John had once been a slave of the Cape Flattery band and been ransomed. "Once a slave always a slave," was apparently the dictum, but John started cutting a swathe at Hesquait, hoping one day to usurp the chief. He made trouble for the chief, ignored his orders, said those present. Defence counsel then hinted that John was being put up as a scapegoat, because he was unpopular with the chief.

Interpreter Christiansen explained that John was not a real "top drawer" Hesquiat, but had a certain following. Gradually it dawned upon the spectators that perhaps John was skilfully placing the John Bright murders at the chief's door, to kill two birds with one stone—get rid of the chief and take his place!

A bright juryman wanted to know why Christiansen, who was a Crown witness, should be an interpreter, and the Chief Justice thought it a point well taken.

From May until June the case dragged along, and then when Dr. Comrie ignored a subpoena and went off about the Navy's business, the Chief Justice unbottled his ire. "Inexcusable," he fumed. "The life of an Indian so far as justice is concerned is equally valuable as that of a white man and the life of the prisoner at the bar is in peril . . ."

Comrie on his return just saved himself from a jail sentence by his profound apologies!

The upshot was that Katina and John were found guilty of murder, and prisoners and witnesses were packed aboard the Sparrowhawk to head for Hesquait and the last act.

As they embarked came another story from Port Townsend across the straits. A. J. G. Swan had been out at Neah Bay and there met a Clayoquot Indian called Frank, son of Chief Ced-a-kanim. Frank was much above average in intelligence, and had been a pilot in HMS Devastation on one of its forays against coast Indians. Apparently he didn't want to take part in another such expedition and win noforiety as a scout for the white man. Hearing of the Hesquait trouble he had slipped over to Neah Bay and there had a tale to tell. It had the ring of truth.

THE MORNING the John Bright hit the beach, said Frank, a lone Indian went down and took a look at it and saw the captain and his wife come ashore. The woman had a cut on her forehead. There were no other survivors in sight. He ran back to the village to spread the news, and soon a council was held: to kill or not to kill? Some, a minority, feared reprisals, but one old man vehemently yelled "Kill, kill, kill!" and won the day.

The tribesmen raced to the wreck, the captain was shot, the wife stabbed. Later the crew was discovered hiding in the bush and killed, one after another. Then, said Frank, the Indians were disgusted to find the ship held only a cargo of lumber.

However there was a big feast in celebration (probably with ship's stores) and some visiting Clayoquots were invited to join in. Which is how Frank, the Clayoquot brave, sat near a boastful Hesquiat who told him the whole story.

Later Frank told it to his father, who said there would be "big trouble."

"Speak to no one about this," the old man warned his son," and leave right away for Neah Bay."

In parting he added, "If the white man wants you to be a pilot against the Hesquiats, don't go; it will make the Hesquiats our enemies and there will be a big battle and many killed."

Journeying north on the Sparrowhawk, John made a full confession of his part in the affair. His final version was that the survivors from the John Bright were in a tent on the beach when the tribesmen stole up and murdered them all. He still swore, however, that the chief was to blame for inciting the tribe to murder.

It was the first week in August when the little gunboat anchored off Hesquiat, and a party of Royal Marines went ashore with High Sheriff Elliott, a police inspector, the Rev. Father Seghers (the mountain behind the village is named after him) and some constables and carpenters.

Quickly a rough scaffold was built and as the villagers crowded round, Capt. Mist addressed them. There were rewards, he said, for helping distressed and shipwrecked seamen; death for those who murdered them! There were only two men to be hanged this time. On the next occasion it might mean hanging the whole tribe!

THE TWO ERRANT tribesmen were thereupon hanged, but not without a hitch. On one the knot failed to slip down, whereupon the executioner stepped forward to the edge of the platform and pushed it tight with his foot! Primitive? Of course; it was a primitive era.

So was The Colonist's editorial: "These Indians," it said, "swore to lies to screen themselves and other members of the tribe who are equally guilty. Perhaps under the circumstances the best plan would have been to hang the entire tribe. As Carlyle says, 'Improve them off the face of the earth'."

In all the investigation not a word came out about the children and it wasn't until two years after the hanging that word was picked up, again at Neah Bay, that a white girl was captive of an Indian band. Ex-U.S. Consul Francis, who knew this city well, heard the story from a Capt. Hays.

According to tribal gossip a young white girl had been sold by the Hesquiats to the Ahousahts (on Flores Island) and later they had passed her on to the Wyahts (Ohiats) of Cape Flattery. When the U.S. band heard that Capt. Hays knew of the deal they feared investigation, and hurriedly traded off their captive to the Nitinats on Vancouver Island.

The Sparrowhawk was dispatched to Neah Bay to check on the story and came back with the word that the girl in question was a half-breed sold two years before the wreck of the John Bright.

The story, however, wasn't so easily killed. Apparently a couple of Indians at Neah Bay had seen the girl, said she was white, but refused to go over to Nitinat and identify her. They said they would be killed.

Next to be heard from were the crew of the ship Forest King, who had seen the girl among the Ahousahts; she was white, they swore, and about 12 years old. Perhaps, thought Victorians, she had been shuttled from tribe to tribe after she had been glimpsed by those in the Forest King.

It was for a long time a provocative and tantalizing mystery; especially as more than one eye-witness had sworn to there being children in the John Bright as she loaded at Port Gamble.

In August, 1871, two years after the shore-line hangings at Hesquiat, the schooner Surprise came in to Victoria with three anchors and 60 fathoms of chain taken from the John Bright, last relic of the ship British Columbians ever saw.

Of the captain's family came never another word. Whatever happened to them remains a West Coast mystery.

Shirley Main Used to be a Soprano, Now She's a Delighted Contralto

By BERT BINNY

THERE IS something quite intriguing about assessing the respective contributions made to the progress of the arts by men and women.

Speaking very generally it seems reasonable to suggest that the arts paralleled all the other segments of civilization in that, up until quite recently, women were never permitted much of an opportunity to contribute anything. Likely enough they could have but theirs was the position where a display of talent was the same thing as a display of indelicacy.

The stage, as an example, was almost entirely forbidden to them for a long, long time. Italy produced the first professional actresses, the best known being Isabella Andreini (1562-1604). In France, Marie Vernier, one of the earliest, flourished from 1590 to 1619.

It was not until 1660 that the English stage accepted actresses. The first, whose name is lost, played "Desdemona" on December 8 of that year. Caroline Neuber (1697-1760), incidentally, was the first great name in the German theatre, male or female.

Composers and playwrights seem to have been almost exclusively male though it would be highly unjust to omit mention of the extent to which they might have been or, in some cases, definitely were encouraged by women. Gluck and Marie Antoinette and Tchaikowsky and Nadhezhda von Meck are random cases in point.

In the ballet there is a reversal. The girls seem to have started at the top and stayed there. By comparison it is easier to recall the names of two dozen ballerinas than those of a couple of premiers danseurs and the latter fail to rate even a separate heading in some glossaries.

But there is one most intriguing point which applies to the period before opera, before ballet and, indeed, before much else but Greek drama.

During the early Middle Ages popular song was following two lines: the accepted historical ballads and a second variety. This latter type shocked St. Augustine who called these pristine folk-songs "cantica nefaria"; a bishop of Arles called them chants diaboliques"; Christians were solemnly warned against frequenting assemblies where they were sung and those who sang them did so at risk of excommunication or a whipping.

And the arch offenders, the warblers of "cantica nefaria" appear to have been mostly women!

The important point is that the "chants diaboliques" which the girls of Charlemagne's time so loved to sing made a great contribution to the literature of folk songs generally and, in all likelihood, to other forms of music as well. Without those persistent performers, the songs would have died out, not only forgotten — as they are, but without trace — as they are not.

Nowadays, things are better. The girls do not have to sing naughty ditties and aggravate the bishops in order to earn a place in artistic history. But music is enriched through the fact that they once did.

Miss Shirley J. Main, of 4108 Hawkes, in Victoria, started singing when she was attending Cloverdale elementary school. She played a Milkmaid in a Dutch opus, the title of which she has, by now, completely forgotten. Later, at Mount View High, she was a "Mammy" in an operetta with a deep southern locale but the name of this has suffered the same fate.

She sang with the YWCA Glee Club and has been a member of First United Church choir for several years.

She started serious, private voice training with Mrs. Roberto Wood in 1949. Until 1953, Shirley was a soprano but that year — "overnight," I verily believe she said — she turned into a contralto. This delighted her. "I always wanted to be a contralto!" she says.

However, whether the transition was fast or slow, it was nevertheless successful. For three or four consecutive years, Shirley won the grade A contralto class at the Victoria Music Festival and was high on the list when the results in the Bach, oratorio and folk song classes came out. This year she was a Rose Bowl finalist.

Shirley has a great love for both folk songs and for oratorio which, of course, in those early Middle Ages would have put her on both sides of the musical fence simultaneously. Lieder, also, she loves but she has never entered the operatic lists. Her favorite composers or arrangers are "Handel definitely," Schubert, Sir Hugh Robertson and William Whittaker.

The most essential attributes of a singer are, according to Shirley, "artistry and humility."

Expanding on these subjects she finds that artistry consists in knowing how to use the voice, in knowing intimately the music being sung and in being familiar, not only with the vocal line of the song, but with the pattern in accompaninment, too.

Humility she describes by saying: "If you are lucky enough to be given a voice, why not share it?" When it is appreciated that she did not say ". . . why not let people admire it?" the reference to humility becomes crystal clear.

Incidentally, while Shirley thus willingly shares the pleasures of her voice, she has her secrets, too. She is an assistant technician at the Pacific Naval Laboratory and beyond saying that she was concerned with "low frequency magnetics from the ionosphere" would divulge nothing further. "Highly classified," she said, darkly. Not only highly classified but, to such as I, totally unintelligible also.

Both Mr. and Mrs. W. J. Main, Shirley's parents, are musically minded. Mr. Main has long been a member of the Arion Club and the choir of First United Church.

Back on Nov. 3, Shirley gave a recital here in Victoria. Anyone who attended that would, I think, know exactly what she meant by "artistry and humility."

Shirley fits practice to precept perfectly.

SUNDAY CROSSWORD PUZZLE

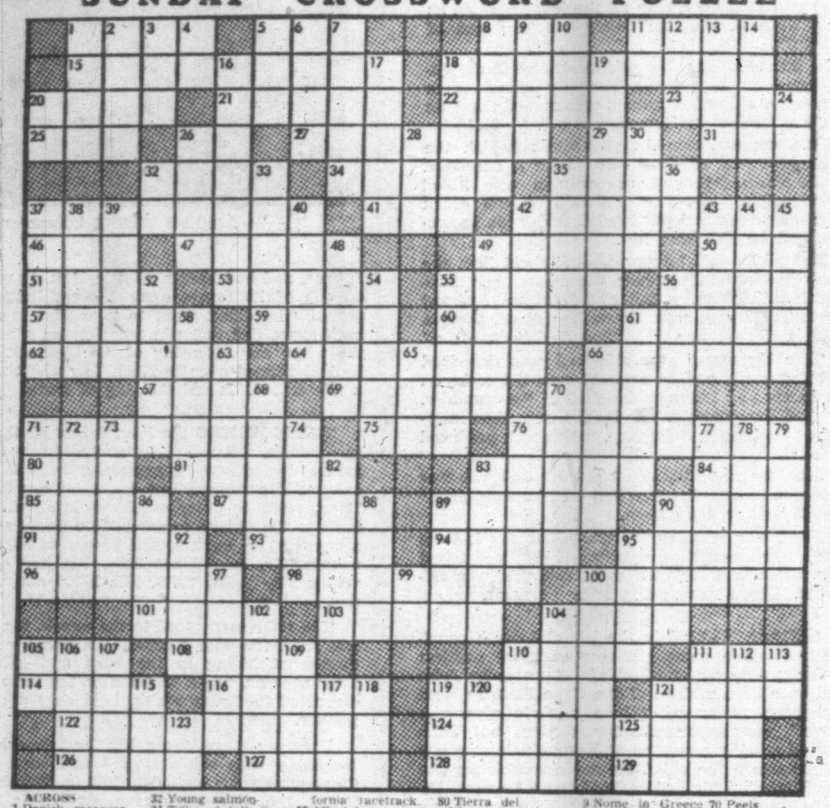

ACROSS
1 Danish measure
5 Girl's name
8 Wager
11 Bill of fare
15 Pierce
18 Spiteful
20 Peruse
21 Expertness
22 Willow
23 Walk
25 Sum up
26 New Zealand native fort
27 Burdens
29 Teutonic deity
30 Exclamation of
31 Compass point
32 Young salmon
34 Tribe of tall —
— Cape Verde
35 —, Kiss
37 Small room for food supplies (pl.)
41 Ethiopian title
42 Parvenus
46 Pronoun
47 Cuts in one stroke
49 Levers
50 simple surprise
51 Tears
53 Santa —, California formic racetrack
55 Alleviates
56 Reach across
57 Applauds
58 Cookie
60 In addition
61 Backbone
62 City in Montana
64 Plan (pl.)
66 One who makes sudden attack
67 Roman emperor
69 Withers
70 Couple
71 Cuts short
75 Nickname for close relative
76 Abolished
80 Tierra del Fuego Indian
81 Tribe of tent dwellers of Northern Arabia (Bib.)
83 Portions
84 Wife of Alhamas
85 Excavations
87 Cut apart
89 Stories
90 Cereal grain (pl)
91 Greek gravestone
93 Was carried along by
94 Borders
95 Wild buffalo of India
96 Chariot of ancient Briton
98 Apportions out sparingly
100 Excavators for ore
101 Humorists
103 Bird's home (pl.)
104 Large bundle
105 Ecclesiastical vestment
108 Pronoun
110 Bright sayings
111 Prefix: before
114 Protective ditch
116 Herb with aromatic seeds
119 Cognizant
121 Kind of meat
122 Foreigners
124 Opposing
126 Duck
127 God of love
128 Armed galley of old Northmen
129 Consumes

DOWN
1 Mimicked
2 Metal
3 Finish
4 A direction
5 Noah's boat
6 Raised platform
7 U.S. intercontinental missile
8 More infamous
9 Nome in Greece
10 Cravat
11 Syllable of scale
12 Dawn goddess
13 Hard-shelled fruit (pl.)
14 Employs
15 Russian empress
17 Church official
18 Burrowing animals
19 Wrinkles
20 Sun god
24 Hebrew letter
26 Golf score (pl.)
28 Measure of Tripoli
30 Wheel tracks
32 Symbol for platinum
33 Checks
35 Secret agents
36 Musical syllable
37 Veranda
38 Old womanish
39 Kingdom of Asia
40 Rotates
42 Genus including American grizzly bear
43 Swift
44 Bodyguard of Anglo-Saxon lord
45 More rational
48 Remains
49 Tree (pl.)
52 Exhausted
54 Projecting part of church (pl.)
55 Fencing sword (pl.)
56 Church steeple
58 Move furtively
61 Levantine ketches
63 Sign of the zodiac
65 Prefix: three
66 Raves
68 Of greater age
70 Peels
71 Thicket
72 Distinct part in an aggregate (pl.)
73 Estimates
74 Specific flavor
76 Tranquilizes
77 Climbing plant
78 Go in
79 Prescribed amount of medicine (pl.)
82 Kind of fortification
83 Aches
86 Killed
88 Nerve network
89 Go at certain gait
90 Trieste wine measure (pl.)
92 Prepare for print
95 Troubles
97 — Allen, officer in Revolution
99 Exists
100 Ship's officer (pl.)
102 Scorch
104 Kind of acid
105 Form of "to be"
106 Mislaid
107 To diminish
109 The pintado
110 Church service
111 Confined
112 Tatters
113 North Syrian deity
115 Malay pewter coin
117 Standing room only
118 Worm
119 Macaw
120 Tiny
121 By way of
123 Mulberry
125 Symbol for tellurium

SOLUTION NEXT SUNDAY

Last Sunday's Solution

Contralto

her voice, she has her
too. She is an assist-
nician at the Pacific
aboratory and beyond
at she was concerned
frequency magnetics
ionosphere" would
e nothing further.
classified," she said,
Not only highly classi-
uch as I, totally
ible also.
Mr. and Mrs. W. J.
irley's parents, are
minded. Mr. Main
been a member of
Club and the choir
Nov. 3, Shirley gave
here in Victoria.
who attended that
think, know exactly
meant by "artistry
lity."
fits practice to
erfectly.

ZZLE

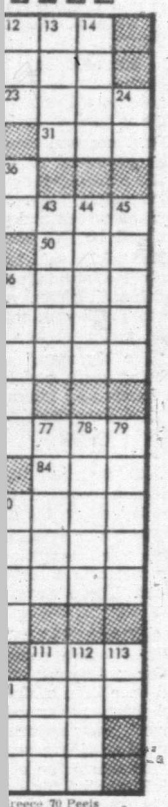

reece 70 Peels
71 Thicket
scale 72 Distinct part in an aggregate (pl.)
73 Estimates
74 Specific flavor
press 76 Tranquilizes
al 77 Climbing plant
78 Go in
79 Prescribed amount of medicine (pl.)
72 Kind of fortification
83 Aches
86 Killed
88 Nerve network
89 Go at certain gait
90 Trieste wine measure (pl.)
able 92 Prepare for print
95 Troubles
97 — Allen, officer in Revolution
99 Exists
100 Ship's officer (pl.)
102 Scorch
104 Kind of acid
105 Form of "to be"
106 Mislaid
107 To diminish
109 The pintado
110 Church service
111 Confined
112 Tatters
113 North Syrian deity
115 Malay pewter coin
117 Standing room only.
118 Worm
119 Macaw
120 Tiny
121 By way of
123 Mulberry
125 Symbol for tellurium

ONCE SCORNED, HE'S NOW ACKNOWLEDGED MASTER

A. Y. JACKSON . . Pere Raquette

ONE OF THE FAMOUS Canadian "Group of Seven," A. Y. Jackson has been an experimenter, inspiration and creative force in the Canadian art world for well over half a century.

He always believed that if a painter is to capture the spirit and shape of Canada in all its vastness, he should break with traditions and develop a style in keeping with the bold outline and vivid coloring of his vigorous young country.

In the course of a long and productive career, Jackson has lived to see his work — once bitterly attacked by critics and rejected, probably as a consequence, by the public—reach a pinnacle of acclaim and acceptance.

He has travelled and sketched in every region of the country, and always with the vigorous spirit of the explorer and the fresh vision of the creative artist. He has taken his themes, generally, from the pioneer and wilderness fringes of Canada, like the colorful habitant villages of rural Quebec, the brilliant lakes of the Algoma lake district in Ontario, fur-trading posts of Baffin Land, broad sweeps of the prairies and the valleys of the Rocky Mountains.

If he took liberties in setting down what he saw, it was always and only to make it more meaningful, to bring form into chaos, or life into a still countryside.

His work is known and admired by countless thousands of his countrymen, who recall the wind-lashed pines, rocky rivers, rolling showfields as authentic symbols of the Canadian scene.

Jackson is 77 and unquestionably the dean of Canadian landscrape painters. He first became interested in his art when working for a Montreal lithographing firm. He started to attend art classes at night. Later, he studied in Chicago, finally went overseas to paint in 1907. There he was exposed to the brilliant colors and revolutionary techniques of the French impressionists. Denounced for his radicalism in the early days of his work, he has lived to be honored as "one of the few great creative figures this country has produced."

He went overseas again, but as a soldier in the First World War. He started as a buck private, ended as an official war artist.

After the war he settled in Toronto, and there helped organize the Group of Seven in 1920.

His first really notable canvases were made at Sweetsburg, Que., with old weathered barns, snake fences, late winter snow melting into mud-brown fields typfiying his work.

On his travels through the Quebec countryside he became a familiar figure, and an intriguing one, and the children christened him Pere Raquette —Father Snowshoes.

He has bequeathed to his countrymen a deep and understanding love for the vast and challenging land which is their heritage.

HERE, in the centre of just such a scene as his brushes so often have captured, the 77-year-old A. Y. Jackson sits on his little canvas stool before his easel.

THE ARTIST is at home in the outdoors. He has been intrepid in his explorations in search of new and challenging vistas.

AT WORK, using an easel which belonged to the legendary Tom Thomson, Jackson paints one of the scenes which they once explored together.

London Notebook

By Richard L. Thomas

VICAR'S FRIENDSHIP DEVELOPED FROM EGG

WINTER ALWAYS BRINGS around strange reunions in Britain. Some of them emerge from the Remembrance Day celebrations — the Armistice Day which now embraces two world wars—some from the thoughts leading up to it, but few stranger than a memory across more than 40 years which has come to the vicar of Herne, a small Kent village with its history rooted in the centuries.

The Vicar of Herne is the Rev. Hugh Collins who, during the last war, was a chaplain in the Royal Navy. In the First World War he was a small boy who, amongst the useful things done by small boys in those days, kept some hens designed to eke out family food problems by supplying very valuable eggs. But even at a tender age Mr. Collins — or Master Collins as he was then — thought that he should share his eggs with the bigger boys who were trying conclusions with the Germans in France and Belgium.

So some eggs were sent to field hospitals for the use of wounded soldiers. On each egg he wrote "Hugh Collins, Fore Street, Harlow, Essex". One of them was served to a Canadian soldier in a base hospital — then an NCO, now retired with the rank of captain—Thomas Thorpe, now living at 1407 Colonization Road West, Fort Frances, Ont., who wrote and thanked the small boy for the welcome gift and in reply received a photograph clad prophetically in a sailor suit.

Time marched on and correspondence, ceased. Mr. Thorpe served again with the Canadian forces in the Second World War and after demobilization was attached to the Canadian Immigration Service in London. He tried to contact Mr. Collins again but all he was able to discover was that he had become a clergyman. Then he read in a newspaper about the plan to build a new church at Greenhill, in Kent, which would be shared by Methodists and Anglicans. It mentioned the Rev. Hugh Collins as the Anglican priest who was helping to inaugurate the experiment. So, Mr. Thorpe wrote to the Vicar of Herne.

It was the right Hugh Collins, and the Vicar well remembered the egg, the correspondence. So now a friendship which started 43 years ago has been reforged — correspondence has been resumed and Mr. Collins tells me that his hope is that Mr. Thorpe will be able to come to England again, stay at Herne Vicarage, and enjoy eggs for his tea.

* * *

FOR SOME REASON or other eggs remind me of Covent Garden and its famous opera house, although it must have been many, many years since an egg was thrown in that august cathedral of art. The fact is that it is once again in trouble—this time with the critics.

The Royal Opera House is supported by the British treasury by means of a $1,500,000 grant each year. Every time the curtain goes up on a performance the British taxpayer is the loser of aproximately $1,000. The idea behind this support was that Covent Garden would establish a home for British opera.

In fact it has provides a home for international opera. Its stage is flooded with international stars, much to the annoyance of Actor's Equity, the theatrical trade union. There are fewer and fewer opportunities for British singers and the standard of performance is not all that good. It is true that box office receipts have gone up—but not to the extent of making a reduction in the treasury payment possible and it is said with some justification that the body of the Carl Rosa Opera Company has been left unburied at the stage door. The increasing grants to Covent Garden resulted in the withdrawal of the grants to Carl Rosa with the result that the oldest and most famous British opera company disappeared after serving the public for nearly 80 years.

The point of argument is that if the British public wants and will pay for international opera any impressario will provide it. The intention of Covent Garden was to found a British operatic tradition and provide opportunities for British singers. For nearly 10 years it did this and had some quite outstanding "finds" to its credit — amongst them the Vancouver tenor, Jon Vickers, who has now moved on to the greater rewards of Europe. Now nine out of ten performances are in foregin languages and about eight out of ten performances are sung by foreign singers. The latest offerings are performances of the ever popular "Cavalleria Rusticana" and "I Pagliacci" in Italian without a single singer whose native language is Italian. Incidentally Jon Vickers returns to Pagliacci as a guest artist. The conductors are British and the chorus, of course, is British—but both operas will be sung in Italian.

The suspicion is that Covent Garden is trying to turn itself into a snob opera house. If it does condescend to use British singers they must sing in a foreign language. Even Covent Garden's most successful repertory opera, "Aida," which was performed more than any other opera in English and sold out at almost ever performance, has now been billed for an Italian presentation with an Australian (Joan Hammond) and a Canadian (Jon Vickers) in the principal roles.

One critic suggests that it would be better to perform opera in the language of the country in which it is set. We will then get "Aida" in Egyptian and "Madam Butterfly" in Japanese.

The real argument, of course, is that whilst an international season with international artists is welcome and justified it should only be a very minor part of the Covent Garden program. Its real job is to create an international standard opera in English with British singers—with British used in the Commonwealth sense. The trouble at the moment is that the administrator, who came to opera from retail drapery, seems to be more attracted by turnover than artistic obligations.

The snob urge in the program planning is provided by the musical playboy of the Royal family—the Earl of Harewood, the Queen's cousin —who is a power behind the throne at Covent Garden, and some people think that it mildly treasonable to criticize his ideas which, as far as British opera is concerned, are limited almost entirely to the peculiar works of Benjamin Britten.

Sadler's Wells at least sings in English and it does concentrate on British artists even though the number of its performances has declined sharply. The time has obviously come when new blood is needed in the hierarchy of British opera management.

* * *

THE STATE of public transport in Britain is such that the big operators of road services are complaining about everything. London Transport, the state-owned octopus which controls passenger road transport for 25 miles around Charing Cross, has issued an edict ordering a vicar to withdraw a private 'bus service to bring worshippers to his church.

Says London Transport, "Our services are adequate." But it carefully refrains from suggesting why people would want to run their own if there was an adequate public service.

London Transport has the power to prohibit such a service because of its monopoly rights in the Greater London area—but it seems likely that this monstrous interpretation of powers will boomerang. Even a Conservative government is not likely to tolerate such extreme socialism, and it may well lead to a lessening of power.

But some other concerns (also owned by the state through shareholdings inherited by the nationalized railways) are complaining about private motorists who pick up their friends on the way to and from work. This follows complaints about people who buy motor scooters and motor bicycles. One company manager suggests that the matter should be tested in the courts. It is illegal to charge a fare without having a public vehicle licence, but whether a contribution towards the cost of gas would be regarded as a fare is something which could provide a happy lawyer's argument.

The government of Western Australia once tried to make it illegal for car owners to carry anyone who was not a member of their family in their automobile. They got thrown out at the next election.

Bureaucracy is the same the world over in trying to defend its own incompetence and failure to provide reasonable services. It uses the legislative sledge hammer of compulsion on the one hand and waives the traditional economic laws on the other. By dipping into the treasury pocket it evades the normal business discipline of the bankruptcy court. But I think this is the first time that the British Transport Commission has ever decreed that people should not go to church on Sundays except by utilizing an infrequent and roundabout route involving changes of vehicle.

Perhaps the most interesting aspect of this and other examples of nationalized arrogance is that although the electors rejected nationalization so emphatically in October and although many Labor leaders have declared that they will have to drop nationalization if the political Labor party is to survive, the nationalized industries have in fact become more arrogant since the election.

It must be that they are trying to discipline the electors.

HOW'S YOUR LOAM?

By G. R. WEBSTER

SOILS are often described as being clay or heavy textured soils, sandy or light textured soils or some combination of these terms. There is little use referring to a soil by these terms unless readers know what they mean.

How do you texture a soil to determine these properties? Every grower, gardener or greenhouse operator should practise this technique until he becomes fully familiar with its use:

First, take a handful of soil and wet it slowly, working the soil with the hand continuously during the wetting operation. Continue this wetting for about two minutes until the soil reaches the consistency of soft putty. Now you are ready for the test.

Squeeze the soil firmly and then slowly open the hand. If the soil offers a great deal of resistance to opening of the hand it is classed as a clay soil; if it offers moderate resistance it is a clay loam; if the pull can just be detected but not sufficiently to distort the soil when the hand is opened it is a loam; if no resistance is offered then the soil is a sandy loam.

Much can be learned regarding the workability of a soil by this simple accurate test.

"Little Nikita Khrushchev! How did he wangle an invitation?"

Thomas

drapery, seems to
than artistic obliga-

ogram planning is
boy of the Royal
the Queen's cousin
throne at Covent
ink that it mildly
is which, as far as
are limited almost
rks of Benjamin

gs in English and
artists even though
nces has declined
ously come when
erarchy of British

port in Britain is
s of road services
ng. London Trans-
which controls pas-
niles around Char-
ordering a vicar to
ice to bring wor-

"Our services are
efrains from sug-
t to run their own
ic service.
power to prohibit
monopoly rights
ut it seems likely
on of powers will
ive government is
me socialism, and
of power.
also owned by the
inherited by the
omplaining about
their friends on
This follows com-
motor scooters and
manager suggests
ed in the courts.
without having a
ner a contribution
be regarded as a
provide a happy

n Australia once
owners to carry
of their family
hrown out at the

he world over in
tence and failure
It uses the legis-
ision on the one
economic laws on
treasury pocket
discipline of the
this is the first
Commission has
not go to church
n infrequent and
nges of vehicle.
g aspect of this
zed arrogance is
cted nationaliza-
r and although
f that they will
e political Labor
alized industries
t since the elec-

ing to discipline

invitation?"

IN TURKEY . . . . . Says Dr. Frank S. Morley

DEMOCRACY MORIBUND

TURKEY IS STILL "the sick man of Europe." The government hasn't paid a debt since 1953. Istanbul hasn't had a new telephone directory since 1954. Factories have been built for political reasons rather than economic. That is, a sugar factory would be built far from the source of material in order to get votes. Ninety per cent of the business of the country is done by the old and honored system of the greased palm.

REV. DR. FRANK MORLEY

The Rev. Dr. Frank S. Morley has recently completed an extensive tour of Europe. He has written a series of articles, dealing with the various countries he visited. This is the third of an enlightening and sometimes astonishing series.

* * *

There is no planned economy. A black market system thrives. There is no national television and naturally no TV sets. The only radio station is government owned and its programs are poor and monotonous, though Ankara is luckier than Istanbul and does get more cultural programs with music and theatre.

Poverty is dreadful. Wages are low and the cost of living high. The country districts are squalid and unprogressive. Men loaf in the coffee shops while their wives work the farms.

Polygamy is a business, not a sexual matter, and widely practiced. A man gets three or four strong women to work the farm while he enjoys his coffee-shop leisure.

The official red tape is endless. A current story in Turkey runs this way: An Englishman, Frenchman, and Turk went to Heaven. St. Peter told them they might bring in their most precious possessions. The Frenchman returned for his mistress. The Englishman went back for his dogs and pipe. The Turk got his identity cards and government stamps.

The government will stand no criticism. Anyone who criticises the government in any way goes to jail. You must not only refrain from criticism, but be loud in praise. At the time I was in Turkey Eugene Pulliam had written some objective if angry articles in the United States press. The local men in Turkey who provided information or were unwise enough to reprint some of his articles received severe jail sentences, including the most eminent and most liked of newspaper men, Ahmet Yalman.

The clamor for free elections is loud, but recently the government decided to postpone by-elections almost indefinitely.

The country is under a dictatorship. The illiteracy rate is one of the world's highest. On paper there is a fair educational system, with five years compulsory education in primary school, followed by three years' secondary and three years' senior high. There are two branches of advanced studies — literary and scientific. It is officially claimed that 40 per cent go on to high school and 40 per cent graduate. The "Technical University" has five departments and there are schools of pharmacy and dentistry. Unhappily teachers are very poorly paid and there is always a strong native rush to get into English and French schools.

The Americans have recently inaugurated a program for the education of the army. The army — second strongest in Europe — is badly treated.

The officers are "born," not made. They come into their position by birth. The soldiers are paid little or nothing. Turkey also has a strong navy provided by the British and American governments.

There is very serious antagonism to minority groups, despite the decline of Moslem faith in Turkey. The Greeks especially are under fire and every now and then there is a clamor for the Patriarch's expulsion as a "foreign agent." The Greek quarter in the business section was burned down three years ago. The existence of minority groups in Turkey is definitely dated, despite the fact that most of them go back many centuries. The marriage of a Greek man to a Turkish girl is bitterly opposed. The marriage of a Turk to a Greek girl is not so bad since "the man is the dominant person in a Turkish family." There is a lot of envy. The richest families in Turkey are the Jews, Greeks, and Armenians. They control commerce still.

The picture of Turkey, however, is not all black by any means.

One must first of all remember that they are trying to do in 37 years what it took Britain many centuries to do. Civilization is a long-term achievement. Adult education centres have been set up in rural districts. Turkey has produced some great short story writers and poets. Said Faik recently got the gold medal of the Mark Twain Society. Nevit Kotalli, who is only 34, has written some fine opera. Beydri Ralmi Eyupaglu is a splendid painter who did the murals at the Belgian Fair that won such acclaim. Music and art groups are coming to Turkey. There are musicians like Saygun who took the poetry of Emre and produced an oratorio played by the New York Philharmonic orchestra and conducted by Saygun himself with great praise in New York. The most famous poets are Melik Ceodot and Orhan Veli.

Despite the hazards of the profession, there are many newpapers. In Instanbul there are 12 morning and six afternoon papers with good circulation. There is talk of the government finishing the Opera House which now has been 10 years in building. A woman is a judge on the Turkish High Fanel Court so women are emerging. There are also women doctors. A welfare program is in the making, with hospitals, institutions for the blind and deaf, and the care of children. Malaria is now wiped out.

There is some promise of economic development. The government is building two big dams, one at Ismir and the other near Ankara. American and Canadian firms are co-operating in the development of oil and minerals.

Turkey is potentially very rich. An agricultural country of astonishing variety of products—cotton, mohair, figs hazel, pistachio, filbert and almonds — she has a similar vast variety of fish, is the richest country in the world in chromium and manganese. Because of "sell-outs" by the Sultans the Turks suffer from acute xenophobia and commitments to foreign firms now are cautiously, fearfully given. This wall, however, is breaking down slowly. Indeed, there is a resolute desire on the part of the younger leaders to tie economic and political parties of the country to the West and to democracy.

"Turkey doesn't want to stay in the middle like India. That is not loyal," said one of her best and brightest young men.

The "angry young men" consider the greatest problems to be:

- Political freedom.
- Higher educational levels.
- Economic development.
- Elimination of the vast differences between rich and poor.
- A new mental outlook to overcome the sorry laziness and inertia, especially of the villages.

Canada comes in for much criticism. She is still considered a "colony" of Britain "This is your fault. You do not recognize yourselves as a nation and do not realize your geographical importance. Why are there not Canadian documentary films as every other nation has provided?" asked the head of the Turkish Film Board. "Why do you not have a mobile exhibition of your country for the whole of Europe as Britain, India, Israel, the United States, and European nations are doing?"

I found throughout Europe indeed a sad backwardness in all Canadian cultural relationships with every country.

DON'T NEGLECT the GRASS

By R. H. TURLEY

Lawns and turf areas in Victoria district are attacked by several diseases which cause disfiguration to such an extent that special preventive measures are required.

The three most important diseases to attack ornamental turf on the Pacific coast are red thread, snow mould and fairy ring. Several other diseases occur but to date they have not caused serious damage.

Good management practices to keep the grass in a vigorous, healthy condition discourage disease. The grass should be kept mowed to a height of 1½ inches and regularly fertilized. Care must be taken when applying fertilizer, not to burn the grass, as this may increase its susceptibility to disease. Diseased grass should not be fertilized but after the disease is controlled a light application of fertilizer is good practice.

Infrequent heavy irrigations of one to two inches of water are much better than frequent light waterings. To estimate the amount being applied, empty contains can be placed on the turf to catch the water. Frequent light irrigations do not provide sufficient water for the turf and only create wet conditions favorable to the spread of disease. (Publication No. 153, obtainable at the Experimental Farm, Saanichton, gives complete details on management.)

Red thread is perhaps the most serious disease. It causes widespread damage to ornamental turf and appears to be rapidly increasing in intensity. Humid weather seems to be the chief climatic factor responsible for its rapid development. We have found it developing on lawn areas both in the summer and winter during wet periods. L. E. Erwin reports cardinal temperatures for growth as 32 degrees F minimum, 64 degrees to 72 degrees F optimum, and 86 degrees F maximum; which means that red thread can develop during every month of the year in this area.

Usually the first indication the average lawn owner will have of the development of this disease is the appearance of light brown or straw-colored patches of dead turf. Individual patches are usually round, about four inches in diameter, but large irregular areas develop by the joining of individual patches. There is generally a pink cast on the dead or dying grass leaves. This pinkish color is caused by the fungus development of red or pink threadlike growths which bind the dead leaves and stems together. The red threads can only be observed during periods of high humidity as they rapidly dry out when exposed to dry conditions or to sunlight.

Fungicides containing mercury have been found to be most effective in controlling red thread at Saanichton. In tests the disease was controlled, but not eliminated, by a single applications of a dry mixture of calomel and corrosive sublimate. A quantity sufficient to treat 1,000 square feet of turf can be prepared by adding and thoroughly mixing two ounces of calomel (mercurous chloride) and one ounce of corrosive sublimate (mercuric chloride) to 10 quarts of dry sand. Where the disease persists following treatment, repeated applications at two to three-week intervals are recommended. This material may also be suspended in water and used as a spray. Phenol mercury acetate (PMA) has been equally effective when applied as a spray at a strength of two ounces of a 10 per cent solution of PMAS (or equivalent), in five gallons of water per 1,000 square feet.

Warning — Mercury fungicides are deadly poisons. Keep them away from children and pets. Use utmost care in handling.

All Victoria Attended When

By James K. Nesbitt

The Admiral Gave a Party

CHANCES ARE if you called at "Point Ellice House" in the mid-1880s you would meet Sir Michael and Sir Matthew.

Sir Matthew was a bachelor, and Sir Michael was far from home and family, and there was no more hospitable place in all Victoria than the rambling Peter O'Reilly place at Point Ellice.

Sir Matthew Baillie Begbie was the chief justice of British Columbia and Sir Michael Culme-Seymour was the admiral in command of Queen Victoria's squadron based at Esquimalt.

On the lawns at Point Ellice House, Sir Matthew and Sir Michael played bowls or tennis with the O'Reilly sons and daughter, John and Frank and Kathleen.

They were frequently guests at the O'Reilly dinner table, and in the library afterwards they talked with Judge O'Reilly of days in Cariboo and far-off days in England and Ireland.

The O'Reilly home and gardens were usually filled with people; for the family itself, and its connections, was vast. Mrs. O'Reilly's brothers were Joseph and John Trutch, and their mother, old Mrs. William Trutch, was here also. Joseph's wife was Julia Hyde of New York and John's wife was Zoe, the sister of Anthony Musgrave, the last colonial governor of British Columbia. Joseph Trutch, in 1871, became the first lieutenant-governor of British Columbia. So a distinguished, gracious clan it was.

Admiral Sir Michael Culme-Seymour was a sociable man, and he gave more than his share of parties when he was in charge at Esquimalt.

LET US GO to one of these parties and see who was there. This was in June of 1887 and the Colonist had a heading: "NAVAL 'AT HOME'."

There were these details: "The 'at home' given by Admiral Sir Michael Culme-Seymour and officers of HM fleet on Friday evening was one of the pleasantest of the many pleasant events that from time to time have been arranged under similar auspices. The attendance from the ships, Esquimalt district and the capital was large, the spacious room being filled (but not uncomfortably so) with guests. The walls and ceilings were beautifully decorated with flags and other insignia from the ships. The gallant hosts were most assiduous in their attentions and all present expressed themselves delighted with the excellence of the arrangements and the hospitality of the entertainers.

"Among the guests were representatives from all parts of the province, and even California and Washington Territory contributed their quota to the happy throng. Universal regret was felt at the absence of the Lieutenant-Governor and Mrs. Nelson, a circumstance due to the illness of His Honor, for whom the greatest sympathy was expressed on all sides."

Something new, an innovation, caused a sensation: "The Dockyard and harbor were brilliantly lighted up by the rays cast by the electric light on the flagship."

Did people never tire in those days?

"The drive home in the early morning, with day just breaking over the eastern hills, and the air laden with perfume from the pines and shrubs that line the road was one of the most memorable incidents connected with this enjoyable affair."

Now, as to who was there—all the wealth and fashion of the time: Mr. and Mrs. Vernon, Capt. and Mrs. John Irving, Mr. and Miss Brady, Mrs. E. C. Neufeld, Mrs. D. R. Harris, Mrs. Bushby and Miss Bushby, Lieut.-Col. Richard Wolfenden and Miss Wolfenden, Maj. E. G. Prior, MPP, and Mrs. Prior, Mr. D. W. Higgins, MPP, Miss Moore, Mrs. Perry, Mrs. Wright and Mrs. Kennedy, Capt. and Mrs. Northing P. Snowden, Miss Dunsmuir, Mrs. D. M. Eberts, Miss Charles, Miss Mouat, Miss Lawson, Mrs. Macdonald and the Misses Macdonald, Hon. F. G. Vernon, Mr. and Mrs. Robert Ward, the Misses Ward, Hon. and Mrs. Peter O'Reilly, Miss Kathleen O'Reilly, Judge Haynes (Osoyoos), Mr. and Mrs. Joseph Hunter, Mr. and Mrs. J. Keith Wilson, Mr. W. J. Taylor, Mr. and Mrs. R. P. Rithet, Miss McKenzie, Capt. Jones, Dr. and Mrs. I. W. Powell, the Misses Innes, Sir Matthew Baillie Begbie, Miss Gray, Mrs. Izaat, Mrs. E. C. Baker, Mrs. Blaiklock, Dr. Eberts, Miss Langley, Miss Finlayson, Dr. and Mrs. Davie.

KATHLEEN O'REILLY was a fashionable miss and one of the loveliest of Victoria's young women of her time.

IT WAS THE CUSTOM of that era for the Mayor and citizens to band together each autumn and give a ball to honor the admiral and his officers, and to say "thank you" to them for all their hospitality at Esquimalt, without which Victoria would have been a dull place, but, with it, a very bright and social spot, indeed.

PROMINENT and popular in the Victoria of their day were Admiral Sir Michael Culme-Seymour, Peter O'Reilly and Miss Kathleen, his daughter, at Point Ellice House.

Here's The Colonist account of the ball in October of 1887:

"One of the most fashionable events of the year is the Citizens' Ball to the Fleet, and it is generally one of the pleasantest. The various officers who have been stationed at Esquimalt have ever been generous in their entertainment of our citizens, and Admiral Sir Michael Culme-Seymour and his staff have not been one whit behind in their hospitality since they have been on this station . . ."

The decorations were always elaborate, with special care to the sitting-out area kept suitably darkened, and made private with ferns and palms.

"The entrance to the grand dancing floor of the Assembly Hall on Fort Street was curtained with heavy silk flags, and immediately within was the band stage, also beautifully draped with flags, evergreen trees stretching to the ceiling. Ranged on each side of the floor was every variety of seat, where a pleasant tete-a-tete could be enjoyed by those who did not care to dance, and from which a splendid vision of the merry dancers could be had."

Dances in those days started early, and lasted until at least 3 a.m.

"Shortly after 8 o'clock the guests commenced to arrive, each carriage carrying a precious freight. Nearly every hack in town had several trips to make. At 8.30 the magnificent band of HMS Triumph struck up the opening Lancers, and soon the hall was a brilliant scene, each movement of the dancers forming a pretty picture."

It was a regular fashion parade that night, and some of the costumes were mentioned in The Colonist:

"Mrs. Nelson, wife of the Lieutenant-Governor, white satin and plush, with pearl ornaments; Mrs. R. P. Rithet, an exquisite dress of Nile green silk, ornaments, diamonds; Mrs. Capt. John Irving, a beautiful pink satin, with white lace, ornaments, flowers; Mrs. D. R. Harris, cream moire-antique, with embroidery panel front, exquisitely decorated with tulle and pearls; ornaments, yellow poppy flowers and Honiton lace.

"Mrs. A. J. Smith, fawn-colored silk, with pink trimmings, ornaments, diamonds and pink flowers; Mrs. R. J. Blanshard, low bodice and court train of ivory-colored Oriental brocaded satin, with petticoat of satin duchesse, entirely covered with old Irish point lace, ornaments, pearls and natural flowers.

"Miss O'Reilly, pale blue satin, with cream lace, ornaments, pearls and flowers; Mrs. H. P. Bell, low bodice and train of cream-colored silk lined with cardinal lace petticoat, ornaments, pearls, sapphires and natural flowers; Mrs. William Moresby, cream satin, plush trimming, ornaments, diamonds."

When it came time for him to leave for England, The Colonist paid tribute to Admiral Sir Michael Culme-Seymour: "During the period that he has been in command of this station he has endeared himself to a great number of our citizens, who will regret losing his presence from among them. He has ever taken a keen interest in all matters affecting the welfare of British subjects on this coast.

"Admiral Seymour is a keen sportsman and has passed many delightful days in successful angling on the rivers of the Island and in hunting the large game in the mountains of Lillooet and the Similkameen, and will carry back to England many pleasant reminiscences and trophies of the chase.

"Socially, Admiral Seymour and the officers of the squadron have been generous in extending the hospitalities of the fleet to Britisch Columbia's citizens, and have always royally entertained their guests.

"The admiral is extremely popular in all circles . . ."

Nowhere was the admiral more missed than at "Point Ellice House." However, Judge O'Reilly saw him several times in England.

Judge O'Reilly died in September of 1907, at Point Ellice, in his 77th year, an The Colonist told something of his rich and full life: "A son of the late Patrick O'Reilly, Esq., of Ballybeg House, Kells, County Meath, Ireland, deceased served for some time as an officer of the Royal Irish Constabulary, and came to British Columbia via Panama in 1859, landing the same day at Esquimalt as did Hon. Wymond Hamley.

"His first connection with the official life of the province was in the capacity of stipendiary magistrate and gold commissioner under the colonial-office during the stirring days of the rush to the gold fields of the Cariboo . . ."